

<b>Document Title</b>	Specification of Crypto Service Manager
<b>Document Owner</b>	AUTOSAR
<b>Document Responsibility</b>	AUTOSAR
<b>Document Identification No</b>	402
<b>Document Classification</b>	Standard
<b>Document Version</b>	2.2.0
<b>Document Status</b>	Final
<b>Part of Release</b>	4.1
<b>Revision</b>	3

## Document Change History

Date	Version	Changed by	Change Description
31.03.2014	2.2.0	AUTOSAR Release Management	<ul style="list-style-type: none"> <li>Error fixing and consistency improvements</li> <li>Editorial changes</li> </ul>
31.10.2013	2.1.0	AUTOSAR Release Management	<ul style="list-style-type: none"> <li>Error fixing and consistency improvements</li> <li>Editorial changes</li> <li>Removed chapter(s) on change documentation</li> </ul>
27.02.2013	2.0.0	AUTOSAR Administration	<p>Services for compression/decompression added</p> <p>Services for key update added (Concept 'CSM extension')</p> <p>Services for symmetric key generation added (Concept 'CSM extension')</p> <p>Service state machine changed to cope with terminated users by releasing of locked resources</p> <p>Production errors restructured</p>
09.12.2011	1.2.0	AUTOSAR Administration	Fixed issues with AUTOSAR Port Interfaces
24.11.2010	1.1.0	AUTOSAR Administration	<p>Complete Configuration parameters</p> <p>Complete API specifications</p> <p>Add support for secure key storage</p> <p>Integration of support for key transport services</p> <p>Introduction of new DET error (checking of the null pointer in getversion info).</p>
30.11.2009	1.0.0	AUTOSAR Administration	Initial release

## Disclaimer

This specification and the material contained in it, as released by AUTOSAR, is for the purpose of information only. AUTOSAR and the companies that have contributed to it shall not be liable for any use of the specification.

The material contained in this specification is protected by copyright and other types of Intellectual Property Rights. The commercial exploitation of the material contained in this specification requires a license to such Intellectual Property Rights.

This specification may be utilized or reproduced without any modification, in any form or by any means, for informational purposes only.

For any other purpose, no part of the specification may be utilized or reproduced, in any form or by any means, without permission in writing from the publisher.

The AUTOSAR specifications have been developed for automotive applications only. They have neither been developed, nor tested for non-automotive applications.

The word AUTOSAR and the AUTOSAR logo are registered trademarks.

## Advice for users

AUTOSAR specifications may contain exemplary items (exemplary reference models, "use cases", and/or references to exemplary technical solutions, devices, processes or software).

Any such exemplary items are contained in the specifications for illustration purposes only, and they themselves are not part of the AUTOSAR Standard. Neither their presence in such specifications, nor any later documentation of AUTOSAR conformance of products actually implementing such exemplary items, imply that intellectual property rights covering such exemplary items are licensed under the same rules as applicable to the AUTOSAR Standard.

## Table of Contents

1	Introduction and functional overview .....	7
2	Acronyms and abbreviations .....	8
3	Related documentation.....	9
3.1	Input documents.....	9
3.2	Related standards and norms .....	10
3.3	Related specification .....	10
4	Constraints and assumptions .....	11
4.1	Limitations .....	11
4.2	Applicability to car domains.....	11
4.3	Security implications.....	11
5	Dependencies to other modules.....	12
5.1	File structure .....	12
5.1.1	Code file structure .....	12
5.1.2	Header file structure .....	12
6	Requirements traceability .....	15
7	Functional specification .....	22
7.1	Basic architecture guidelines.....	23
7.2	General behavior.....	23
7.2.1	Normal operation.....	24
7.2.2	Functional requirements.....	25
7.2.3	Design notes .....	26
7.3	Error classification .....	29
7.3.1	Development Errors .....	29
7.3.2	Production Errors .....	29
7.3.3	Extended Production Errors .....	29
7.4	Error detection.....	30
7.5	Error notification .....	31
7.6	Debugging concept .....	31
8	API specification.....	32
8.1	API .....	32
8.1.1	Imported types .....	32
8.1.2	Type definitions .....	32
8.1.3	API types.....	32
8.1.4	API functions .....	37
8.1.5	General interfaces.....	37
8.1.6	Hash interface .....	38
8.1.7	MAC interface .....	40
8.1.8	Random interface .....	44
8.1.9	Symmetrical block interface .....	47
8.1.10	Symmetrical interface.....	52
8.1.11	Asymmetrical interface .....	57

8.1.12	Signature interface .....	62
8.1.13	Compression / Decompression interface.....	67
8.1.14	Checksum interface.....	71
8.1.15	Key generation interface .....	74
8.1.16	Key derivation interface.....	74
8.1.17	Key exchange interface.....	77
8.1.18	Symmetrical key update interface .....	83
8.1.19	Symmetrical key extract interface .....	85
8.1.20	Symmetrical key wrapping interface.....	88
8.1.21	Asymmetrical key update interface.....	91
8.1.22	Asymmetrical key extract interfaces.....	96
8.1.23	Asymmetric key wrapping interface.....	100
8.1.24	Dependencies to cryptographic library API functions .....	104
8.1.25	Types for the Cryptographic Primitives.....	104
8.1.26	API functions of the cryptographic primitives.....	105
8.1.27	Configuration of the cryptographic primitives .....	108
8.1.28	Call-back notifications .....	108
8.1.29	CRY callback notifications.....	108
8.1.30	User callback notifications.....	109
8.1.31	Scheduled functions .....	110
8.1.32	Csm_MainFunction .....	110
8.1.33	Interfaces to standard software modules.....	111
8.2	Service Interface .....	111
8.2.1	General approach .....	111
8.2.2	Data Types.....	112
8.2.3	Client-Server-Interfaces .....	116
8.2.4	Callback Interface.....	180
8.2.5	Ports.....	180
8.2.6	Internal Behaviour .....	182
8.2.7	Configuration of the Configuration IDs .....	183
9	Sequence diagrams .....	184
9.1	Asynchronous calls .....	184
9.2	Synchronous calls .....	184
10	Configuration.....	186
10.1	How to read this chapter .....	186
10.2	Containers and configuration parameters .....	186
10.2.1	Variants .....	186
10.2.2	Csm.....	186
10.2.3	CsmGeneral .....	187
10.2.4	CsmHash .....	189
10.2.5	CsmHashConfig .....	190
10.2.6	CsmMacGenerate .....	191
10.2.7	CsmMacGenerateConfig.....	191
10.2.8	CsmMacVerify .....	192
10.2.9	CsmMacVerifyConfig.....	193
10.2.10	CsmRandomSeed .....	194
10.2.11	CsmRandomSeedConfig.....	194
10.2.12	CsmRandomGenerate .....	195
10.2.13	CsmRandomGenerateConfig .....	195

10.2.14	CsmSymBlockEncrypt.....	196
10.2.15	CsmSymBlockEncryptConfig .....	197
10.2.16	CsmSymBlockDecrypt.....	198
10.2.17	CsmSymBlockDecryptConfig .....	198
10.2.18	CsmSymEncrypt .....	199
10.2.19	CsmSymEncryptConfig .....	200
10.2.20	CsmSymDecrypt .....	201
10.2.21	CsmSymDecryptConfig .....	201
10.2.22	CsmAsymEncrypt.....	202
10.2.23	CsmAsymEncryptConfig .....	203
10.2.24	CsmAsymDecrypt.....	204
10.2.25	CsmAsymDecryptConfig .....	204
10.2.26	CsmSignatureGenerate.....	205
10.2.27	CsmSignatureGenerateConfig .....	206
10.2.28	CsmSignatureVerify .....	207
10.2.29	CsmSignatureVerifyConfig .....	207
10.2.30	CsmCompression.....	208
10.2.31	CsmCompressionConfig .....	208
10.2.32	CsmDecompression .....	209
10.2.33	CsmDecompressionConfig.....	210
10.2.34	CsmChecksum .....	211
10.2.35	CsmChecksumConfig.....	211
10.2.36	CsmKeyDerive .....	212
10.2.37	CsmKeyDeriveConfig .....	213
10.2.38	CsmKeyExchangeCalcPubVal .....	214
10.2.39	CsmKeyExchangeCalcPubValConfig.....	214
10.2.40	CsmKeyExchangeCalcSecret .....	215
10.2.41	CsmKeyExchangeCalcSecretConfig .....	216
10.2.42	CsmSymKeyGenerate.....	217
10.2.43	CsmSymKeyGenerateConfig .....	218
10.2.44	CsmSymKeyExtract .....	219
10.2.45	CsmSymKeyExtractConfig .....	219
10.2.46	CsmSymKeyUpdate .....	220
10.2.47	CsmSymKeyUpdateConfig.....	221
10.2.48	CsmAsymPublicKeyUpdate .....	222
10.2.49	CsmAsymPublicKeyUpdateConfig .....	222
10.2.50	CsmAsymPrivateKeyUpdate .....	223
10.2.51	CsmAsymPrivateKeyUpdateConfig.....	224
10.2.52	CsmAsymPublicKeyExtract .....	225
10.2.53	CsmAsymPublicKeyExtractConfig .....	225
10.2.54	CsmAsymPrivateKeyExtract .....	226
10.2.55	CsmAsymPrivateKeyExtractConfig .....	227
10.2.56	CsmKeyExchangeCalcSymKey .....	228
10.2.57	CsmKeyExchangeCalcSymKeyConfig .....	229
10.2.58	CsmAsymPrivateKeyWrapSym .....	230
10.2.59	CsmAsymPrivateKeyWrapSymConfig.....	230
10.2.60	CsmAsymPrivateKeyWrapAsym .....	231
10.2.61	CsmAsymPrivateKeyWrapAsymConfig.....	232
10.2.62	CsmSymKeyWrapSym .....	233
10.2.63	CsmSymKeyWrapSymConfig .....	234

10.2.64	CsmSymKeyWrapAsym .....	235
10.2.65	CsmSymKeyWrapAsymConfig.....	235
10.2.66	CsmKeyDeriveSymKey .....	236
10.2.67	CsmKeyDeriveSymKeyConfig.....	237
10.3	Published Information.....	238

## 1 Introduction and functional overview

This specification specifies the functionality, API and the configuration of the software module Crypto Service Manager (CSM) to satisfy the top-level requirements represented in the CSM Requirements Specification (SRS) [CSM\_SRS].

The CSM shall provide synchronous or asynchronous services to enable a unique access to basic cryptographic functionalities for all software modules. The CSM shall provide an abstraction layer, which offers a standardized interface to higher software layers to access these functionalities.

The functionality required by a software module can be different to the functionality required by other software modules. For this reason there shall be the possibility to configure and initialize the services provided by the CSM individually for each software module. This configuration comprises as well the selection of synchronous or asynchronous processing of the CSM services.

The construction of the CSM module follows a generic approach. Wherever a detailed specification of structures and interfaces would limit the scope of the usability of the CSM, interfaces and structures are defined in a generic way. This provides an opportunity for future extensions.

## 2 Acronyms and abbreviations

Acronyms and abbreviations, which have a local scope and therefore are not contained in the AUTOSAR glossary [\[13\]](#), are listed in this chapter.

<b>Abbreviation / Acronym:</b>	<b>Description:</b>
DEM / Dem	Diagnostic Event Manager
DET / Det	Development Error Tracer
CSM / Csm	Crypto Service Manager
CRY / Cry	Cryptographic library module



## 3 Related documentation

### 3.1 Input documents

- [1] List of Basic Software Modules  
AUTOSAR\_TR\_BSWModuleList.pdf
  
- [2] Layered Software Architecture  
AUTOSAR\_EXP\_LayeredSoftwareArchitecture.pdf
  
- [3] General Requirements on Basic Software Modules  
AUTOSAR\_SRS\_BSWGeneral.pdf
  
- [4] Specification of RTE Software  
AUTOSAR\_SWS\_RTE.pdf
  
- [5] Specification of BSW Scheduler  
AUTOSAR\_SWS\_Scheduler.pdf
  
- [6] Specification of ECU Configuration  
AUTOSAR\_TPS\_ECUConfiguration.pdf
  
- [7] Specification of Memory Mapping  
AUTOSAR\_SWS\_MemoryMapping.pdf
  
- [8] Specification of Development Error Tracer  
UTOSAR\_SWS\_DevelopmentErrorTracer.pdf
  
- [9] Specification of Diagnostic Event Manager  
AUTOSAR\_SWS\_DiagnosticEventManager.pdf
  
- [10] Specification of ECU State Manager  
AUTOSAR\_SWS\_ECUStateManager.pdf
  
- [11] Specification of C Implementation Rules  
AUTOSAR\_TR\_CImplementationRules.pdf
  
- [12] Specification of Standard Types  
AUTOSAR\_SWS\_StandardTypes.pdf
  
- [13] AUTOSAR Glossary  
AUTOSAR\_TR\_Glossary.pdf
  
- [14] Requirements on Crypto Service Manager  
AUTOSAR\_SRS\_CryptoServiceManager.pdf
  
- [15] Specification of Crypto Abstraction Library  
AUTOSAR\_SWS\_CryptoAbstractionLibrary.pdf

[16] General Specification of Basic Software Modules  
AUTOSAR\_SWS\_BSWGeneral.pdf

### **3.2 Related standards and norms**

[17] IEC 7498-1 The Basic Model, IEC Norm, 1994

### **3.3 Related specification**

AUTOSAR provides a General Specification on Basic Software modules (SWS BSW General), which is also valid for Crypto Service Manager.

Thus, the specification SWS BSW General shall be considered as additional and required specification for Crypto Service Manager.

## **4 Constraints and assumptions**

### **4.1 Limitations**

n.a.

### **4.2 Applicability to car domains**

n.a.

### **4.3 Security implications**

There is no user management in place, which prevents non-authorized access on any of CSM's services. This means, that if any access protection is needed such must be implemented by the application and the served (by CSM) cryptographic library modules; access protection is not target of the CSM.

## 5 Dependencies to other modules

**[SWS\_Csm\_00001]** ⌈ The CSM shall be able to incorporate cryptographic library modules, which are implemented according to the cryptographic library requirement specification in chapter 8.4.

┆()

**[SWS\_Csm\_00506]** ⌈ The CSM module shall use the interfaces of the incorporated cryptographic library modules to calculate the result of a cryptographic service.

┆()

The incorporated cryptographic library modules provide the implementation of cryptographic routines, e.g. MD5, SHA-1, RSA, AES, Diffie-Hellman key-exchange, etc.

### 5.1 File structure

#### 5.1.1 Code file structure

**[SWS\_Csm\_00002]** ⌈ The code file structure shall not be defined within this specification completely. The CSM module shall consist of the following parts:

┆()

**[SWS\_Csm\_00006]** ⌈ The code file structure shall contain one or more MISRA-C 2004 conform source files Csm\_<xxx>.c, that contain the entire parts of the CSM code.

┆( SRS\_BSW\_00007, SRS\_Csm\_00036)

**[SWS\_Csm\_00692]** ⌈ The code file structure shall contain one or more MISRA-C 2004 conform source files Cry\_<xxx>.c, that contain the entire code of the incorporated cryptographic library modules.

┆(SRS\_BSW\_00007)

#### 5.1.2 Header file structure

**[SWS\_Csm\_00005]** ⌈ The header file structure shall contain an application interface header file Csm.h, that provides the function prototypes to access the CSM services.

┆()

**[SWS\_Csm\_00003]** ⌈ The header file structure shall contain a configuration header Csm\_Cfg.h, that provides the configuration parameters for the CSM module.

└(SRS\_BSW\_00345)

**[SWS\_Csm\_00727]** 「The header file structure shall contain a callback interface Csm\_Cbk.h, that provides the callback function prototypes to be used by the underlying cryptographic library modules.

└(SRS\_BSW\_00370)

**[SWS\_Csm\_00004]** 「The header file structure shall contain a type header Csm\_Types.h, that provides the types, particularly configuration types, for the CSM module. This file shall only contain types, that are not already defined in Rte\_Csm\_Type.h

└()

**[SWS\_Csm\_00694]** 「Each underlying cryptographic library module shall provide a header file Cry\_<xxx>.h.

└()

**[SWS\_Csm\_00008]** 「The Figure in SWS\_Csm\_00695 (CSM File Structure) shows the include file structure, which shall be as follows:  
Csm.h shall include Csm\_Types.h, Csm\_Cfg.h and Csm\_Cbk.h  
Csm\_Types.h shall include Rte\_Csm\_Type.h and Std\_Types.h.  
Csm\_<xxx>.c shall include Csm.h, Rte\_Csm.h, SchM\_Csm.h, Csm\_MemMap.h and optionally Det.h if the development error detection is turned on.  
Csm\_<xxx>.c shall include Cry\_<xxx>.h  
Cry\_<xxx>.c shall include Cry\_<xxx>.h and Csm\_Cbk.h

└(SRS\_BSW\_00435, SRS\_BSW\_00436, SRS\_BSW\_00348)

**[SWS\_Csm\_00695]** 「

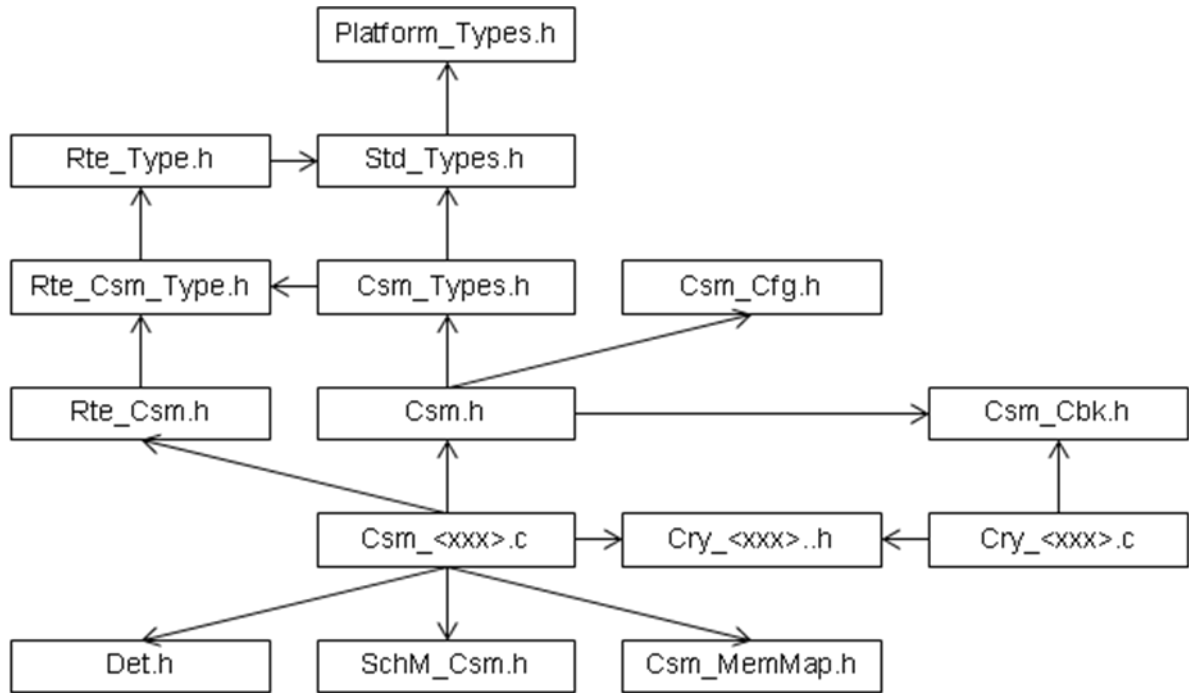

\_(SRS\_BSW\_00435, SRS\_BSW\_00348)

## 6 Requirements traceability

Document: AUTOSAR requirements on Basic Software, general

<b>Requirement</b>	<b>Satisfied by</b>
[SRS_BSW_00344] Reference to link-time configuration	Not applicable (CSM is only pre-compile-time configurable)
[SRS_BSW_00404] Reference to post build time configuration	Not applicable (CSM is only pre-compile-time configurable)
[SRS_BSW_00405] Reference to multiple configuration sets	Not applicable (CSM is only pre-compile-time configurable)
[SRS_BSW_00345] Pre-compile-time configuration	SWS_Csm_00003
[SRS_BSW_00159] Tool-based configuration	Chapter 10
[SRS_BSW_00167] Static configuration checking	Chapter 10, SWS_Csm_00030
[SRS_BSW_00171] Configurability of optional functionality	Chapter 10, SWS_Csm_00015
[SRS_BSW_00170] Data for reconfiguration of AUTOSAR SW-components	Not applicable (CSM is no AUTOSAR SW-C)
[SRS_BSW_00380] Separate C-File for configuration parameters	Not applicable (CSM is only pre-compile-time configurable)
[SRS_BSW_00419] Separate C-Files for pre-compile time configuration parameters	Chapter 5.1.1
[SRS_BSW_00381] Separate configuration header file for pre-compile time parameters	Chapter 5.1.2
[SRS_BSW_00412] Separate H-File for configuration parameters	Not applicable (CSM is only pre-compile-time configurable)
[SRS_BSW_00383] List dependencies of configuration files	Chapter 5
[SRS_BSW_00384] List dependencies to other module	Chapter 5
[SRS_BSW_00387] Specify the configuration class of callback functions	SWS_Csm_00073, Chapter 10.2
[SRS_BSW_00388] Introduce containers	Chapter 10
[SRS_BSW_00389] Containers shall have names	Chapter 10
[SRS_BSW_00390] Parameter content shall be unique within the module	Chapter 10
[SRS_BSW_00391] Parameter shall have	Chapter 10

unique names	
[SRS_BSW_00392] Parameters shall have a type	Chapter 10
[SRS_BSW_00393] Parameters shall have a range	Chapter 10
[SRS_BSW_00394] Specify the scope of the parameters	Chapter 10
[SRS_BSW_00395] List the required parameters (per parameter)	Chapter 10
[SRS_BSW_00396] Configuration classes	Chapter 10
[SRS_BSW_00397] Pre-compile-time parameters	Chapter 10
[SRS_BSW_00398] Link-time-parameters	Not applicable (CSM is only pre-compile-time configurable)
[SRS_BSW_00399] Loadable post-build time parameters	Not applicable (CSM is only pre-compile-time configurable)
[SRS_BSW_00400] Selectable post-build time parameters	Not applicable (CSM is only pre-compile-time configurable)
[SRS_BSW_00438] Post Build Configuration Data Structure	Not applicable (CSM is only pre-compile-time configurable)
[SRS_BSW_00402] Published information	Chapter 10.3
[SRS_BSW_00375] Notification of wake-up reason	Not applicable (no use case for the CSM module)
[SRS_BSW_00101] Initialization interface	SWS_Csm_00646
[SRS_BSW_00416] Sequence of Initialization	Not applicable (CSM is not responsible for any BSW module initialization)
[SRS_BSW_00406] Check module initialization	SWS_Csm_00539
[SRS_BSW_00437] NoInit--Area in RAM	Not applicable (no use case for the CSM module)
[SRS_BSW_00168] Diagnostic Interface	Not applicable (no use case for the CSM module)
[SRS_BSW_00407] Function to read out published parameters	SWS_Csm_00705
[SRS_BSW_00423] Usage of SW-C template to describe BSW modules with AUTOSAR Interfaces	Chapter 11
[SRS_BSW_00424] BSW main processing function task allocation	Not applicable (implementation requirement)
[SRS_BSW_00425] Trigger conditions for schedulable objects	Not applicable (no use case for the CSM module)
[SRS_BSW_00426] Exclusive areas in	Not applicable



BSW modules	(no use case for the CSM module)
[SRS_BSW_00427] ISR description for BSW modules	Not applicable (no use case for the CSM module)
[SRS_BSW_00428] Execution order dependencies of main processing functions	Not applicable (no use case for the CSM module)
[SRS_BSW_00429] Restricted BSW OS functionality access	Not applicable (no use case for the CSM module)
[BSW00431] The BSW Scheduler module implements task bodies	Not applicable (implementation requirement)
[SRS_BSW_00432] Modules should have separate main processing functions for read/receive and write/transmit data path	Not applicable (no use case for the CSM module)
[SRS_BSW_00433] Calling of main processing functions	Chapter 8.6, SWS_Csm_00476
[BSW00434] The Schedule Module shall provide an API for exclusive areas	Not applicable (implementation requirement)
[SRS_BSW_00336] Shutdown interface	Not applicable (no use case for the CSM module)
[SRS_BSW_00337] Classification of errors	ECUC_Csm_00555
[SRS_BSW_00338] Detection and reporting of development errors	ECUC_Csm_00555
[SRS_BSW_00369] Do not return development error codes via API	SWS_Csm_00488
[SRS_BSW_00339] Reporting of production relevant errors status	
[SRS_BSW_00422] Pre--de--bouncing of production relevant error status	Not applicable (requirement on DEM)
[SRS_BSW_00417] Reporting of Error Events by Non-Basic Software	Not applicable (CSM is part of Basic Software)
[SRS_BSW_00323] API parameter checking	ECUC_Csm_00555
[SRS_BSW_00004] Version check	
[SRS_BSW_00409] Header files for production code error IDs	
[SRS_BSW_00385] List possible error notifications	SWS_Csm_00539
[SRS_BSW_00386] Configuration for detecting an error	
[SRS_BSW_00161] Microcontroller abstraction	Not applicable (requirement on AUTOSAR architecture)
[SRS_BSW_00162] ECU layout abstraction	Not applicable (requirement on AUTOSAR architecture)
[SRS_BSW_00005] No hard coded horizontal interfaces within MCAL	Not applicable (requirement on AUTOSAR architecture)
[SRS_BSW_00415] User dependent include files	Not applicable (no use case for the CSM module)
[SRS_BSW_00164] Implementation of	Not applicable

interrupt service routines	(CSM does not use any ISRs)
[SRS_BSW_00325] Runtime of interrupt service routines	Not applicable (CSM does not use any ISRs)
[SRS_BSW_00326] Transition from ISRs to OS tasks	Not applicable (CSM does not use any ISRs)
[SRS_BSW_00342] Usage of source code and object code	Not applicable (requirement on AUTOSAR architecture)
[SRS_BSW_00343] Specification and configuration of time	ECUC_Csm_00558
[SRS_BSW_00160] Human-readable configuration data	Not applicable (implementation requirement)
[SRS_BSW_00007] HIS MISRA C	SWS_Csm_0006, SWS_Csm_00692
[SRS_BSW_00300] Module naming convention	Chapter 5.1
[SRS_BSW_00413] Accessing instances of BSW modules	Not applicable (no use case for the CSM module)
[SRS_BSW_00347] Naming separation of different instances of BSW drivers	Not applicable (CSM is no driver module)
[SRS_BSW_00441] Enumeration literals and #define naming convention	Chapter 8.2, chapter 8.4.1
[SRS_BSW_00305] Self-defined data types naming convention	Chapter 8.2, chapter 8.4.1
[SRS_BSW_00307] Global variables naming convention	Not applicable (implementation requirement)
[SRS_BSW_00310] API naming convention	Chapters 8.3, 8.4.2, 8.5, 8.6
[SRS_BSW_00373] Main processing function naming convention	SWS_Csm_00479
[SRS_BSW_00327] Error values naming convention	
[SRS_BSW_00335] Status values naming convention	Not applicable (implementation requirement)
[SRS_BSW_00350] Development error detection keyword	
[SRS_BSW_00408] Configuration parameter naming convention	Chapter 10.2
[SRS_BSW_00410] Compiler switches shall have defined values	Not applicable (implementation requirement)
[SRS_BSW_00411] Get version info keyword	
[SRS_BSW_00346] Basic set of module files	Chapter 5.1
[SRS_BSW_00158] Separation of configuration from implementation	Chapter 5.1
[SRS_BSW_00314] Separation of interrupt frames and service routines	Not applicable (no use case for the CSM module)
[SRS_BSW_00370] Separation of callback interface from API	SWS_Csm_00727
[SRS_BSW_00435] Header File Structure	SWS_Csm_00008

for the Basic Software Scheduler	
[SRS_BSW_00436] Module Header File Structure for the Basic Software Memory Mapping	SWS_Csm_00008
[SRS_BSW_00348] Standard type header	SWS_Csm_00008
[SRS_BSW_00353] Platform specific type header	Not applicable (CSM includes standard type header)
[SRS_BSW_00361] Compiler specific language extension header	Not applicable (CSM includes standard type header)
[SRS_BSW_00301] Limit imported information	Not applicable (implementation requirement)
[SRS_BSW_00302] Limit exported information	Not applicable (implementation requirement)
[SRS_BSW_00328] Avoid duplication of code	Not applicable (implementation requirement)
[SRS_BSW_00312] Shared code shall be reentrant	Not applicable (implementation requirement)
[SRS_BSW_00006] Platform independency	Not applicable (implementation requirement)
[SRS_BSW_00439] Declaration of interrupt handlers and ISRs	Not applicable (CSM does not use interrupts and ISRs)
[SRS_BSW_00357] Standard API return type	Chapter 8.2
[SRS_BSW_00377] Module specific API return types	Chapters 8.2, 8.4.1
[SRS_BSW_00304] AUTOSAR integer data types	Chapter 8
[SRS_BSW_00355] Do not redefine AUTOSAR integer data types	Chapter 8
[SRS_BSW_00378] AUTOSAR boolean type	Chapter 8
[SRS_BSW_00306] Avoid direct use of compiler and platform specific keywords	Not applicable (implementation requirement)
[SRS_BSW_00308] Definition of global data	Not applicable (implementation requirement)
[SRS_BSW_00309] Global data with read-only constraint	Not applicable (implementation requirement)
[SRS_BSW_00371] Do not pass function pointers via API	Chapter 8.3
[SRS_BSW_00358] Return type of init() functions	SWS_Csm_00646
[SRS_BSW_00414] Parameter of init function	SWS_Csm_00646
[SRS_BSW_00376] Return type and parameters of main processing functions	SWS_Csm_00479
[SRS_BSW_00359] Return type of callback functions	SWS_Csm_00073, SWS_Csm_00455, SWS_Csm_00457
[SRS_BSW_00360] Parameters of	SWS_Csm_0073, SWS_Csm_00455,

callback functions	SWS_Csm_00457
[SRS_BSW_00440] Function prototype for callback functions of AUTOSAR Services	Not applicable (names of function prototypes for callback functions have to be configured)
[SRS_BSW_00329] Avoidance of generic interfaces	Chapter 8.3
[SRS_BSW_00330] Usage of macros / inline functions instead of functions	Not applicable (implementation requirement)
[SRS_BSW_00331] Separation of error and status values	Not applicable (implementation requirement)
[SRS_BSW_00009] Module User Documentation	Not applicable (requirement on documentation)
[SRS_BSW_00401] Documentation of multiple instances of configuration parameters	Chapter 10
[SRS_BSW_00172] Compatibility and documentation of scheduling strategy	Chapter 8.6
[SRS_BSW_00010] Memory resource documentation	Not applicable (requirement on documentation)
[SRS_BSW_00333] Documentation of callback function context	Not applicable (requirement on documentation)
[SRS_BSW_00374] Module vendor identification	
[SRS_BSW_00379] Module identification	
[SRS_BSW_00003] Version identification	
[SRS_BSW_00318] Format of module version numbers	
[SRS_BSW_00321] Enumeration of module version numbers	Not applicable (implementation requirement)
[SRS_BSW_00341] Microcontroller compatibility documentation	Not applicable (requirement on documentation)
[SRS_BSW_00334] Provision of XML file	Not applicable (requirement on documentation)

Document: Requirements on CSM

<b>Requirement</b>	<b>Satisfied by</b>
[SRS_Csm_00061] General interfaces	Chapter 7.2.2, Chapter 10.2.3
[SRS_Csm_00001] scalability	SWS_Csm_00015
[SRS_Csm_00002] CRY interface	Chapter 8.4
[SRS_Csm_00069] CRY interface specification	Chapter 8.4
[SRS_Csm_00010] role of cryptographic primitives	Chapter 8.4
[SRS_Csm_00011] internal CRY interface	Chapter 8.4
[SRS_Csm_00004] configuration rules	SWS_Csm_00030
[SRS_Csm_00005] job processing	ECUC_Csm_00557; SWS_Csm_00505

mode	
[SRS_Csm_00006] cryptographic services	SWS_Csm_00461
[SRS_Csm_00007] other modules	Chapter 5
[SRS_Csm_00008] callback function	SWS_Csm_00032
[SRS_Csm_00009] initialization function	
[SRS_Csm_00030] streaming approach	SWS_Csm_0023
[SRS_Csm_00063] streaming approach	Chapter 8.4
[SRS_Csm_00012] error types	Chapter 7.4 and 7.5
[SRS_Csm_00013] development errors	Chapter 7.4 and 7.5
[SRS_Csm_00014] development error codes via API	Chapter 7.5
[SRS_Csm_00015] parameter checking	Chapter 8.7
[SRS_Csm_00047] abstraction layer	Chapter 1
[SRS_Csm_00064] location in service layer	Chapter 7
[SRS_Csm_00068] RTE interface for callbacks	Chapter 11
[SRS_Csm_00067] RTE interface for services	Chapter 11
[SRS_Csm_00066] general RTE interface	Chapter 11
[SRS_Csm_00060] configuration files	Chapter 5.1
[SRS_Csm_00036] implementation	SWS_Csm_00006
[SRS_Csm_00046] error and status information	SWS_Csm_00069
[SRS_Csm_00056] files required	chapter 5.1
[SRS_Csm_00057] configuration and implementation	chapter 5.1

## 7 Functional specification

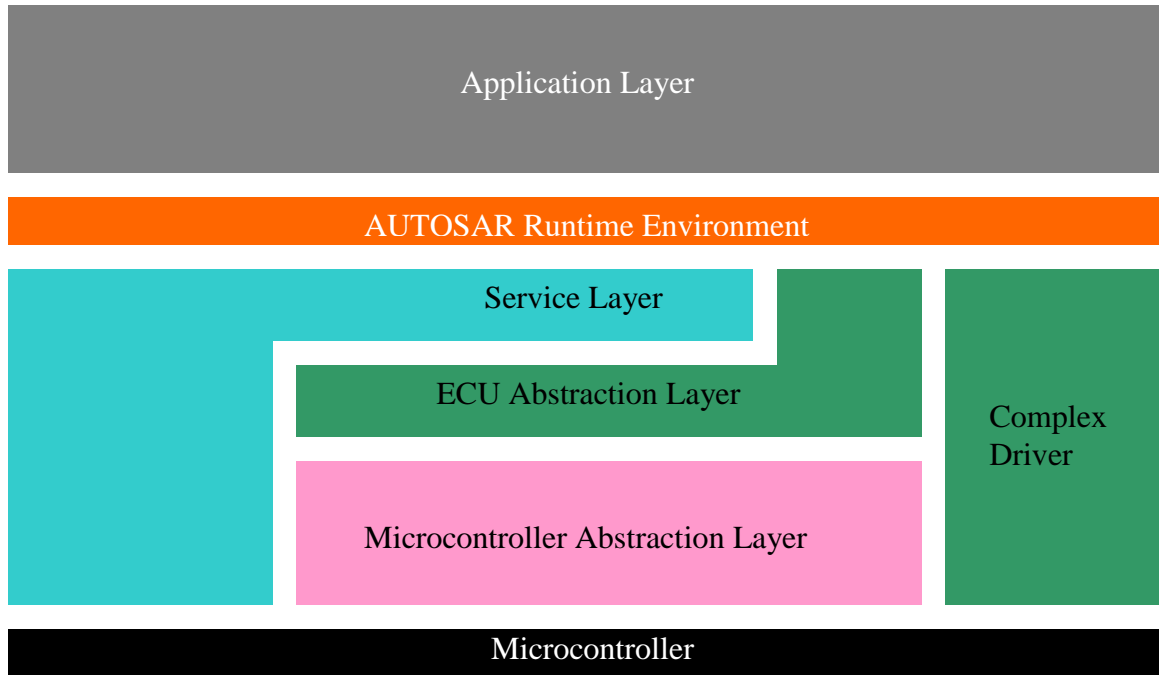

AUTOSAR Layered View [2].

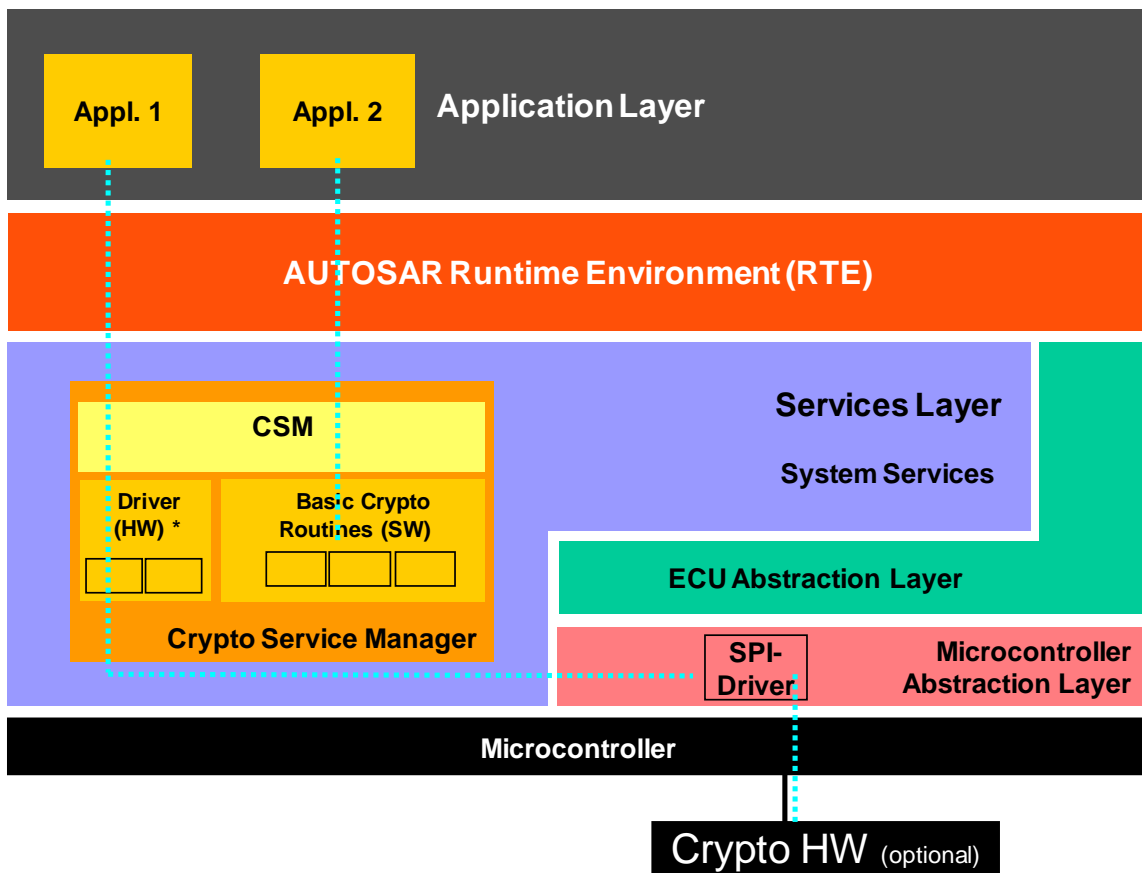

AUTOSAR Layered View with CSM

## 7.1 Basic architecture guidelines

The starting point for the description of the design of the CSM module is the AUTOSAR Layered Software Architecture (see Figure [AUTOSAR Layered View](#)). The description of the CSM module architecture on the basis of the AUTOSAR layered software architecture shall help to understand the specification of interfaces and functionalities of the CSM module in the following sections.

The architecture of AUTOSAR consists of several layers which can be seen in Figure [AUTOSAR Layered View](#). The Service Layer is the highest layer of the Basic Software. Its task is to provide basic services for application and basic software modules, i.e. it offers the most relevant functionalities for application software and basic software modules.

CSM is a service that provides cryptography functionality, based on a software library (above: “basic crypto routines”) or on a hardware module (above: “Crypto HW”). Also, mixed setups are possible, for example if the hardware module cannot supply the necessary functionality on its own. In the following, we refer to all instantiations of underlying functionality, be it hardware or software, as “crypto library”.

Note that hardware modules may include secure key storage capability. This means that secrets are protected by hardware means and can thus not be read or altered by malicious software. To be able to support this feature, the opaque key types shall be interpreted as key handles instead of raw key data. Furthermore, parameters that are used for key output are INOUT to allow the specification of a target handle and such by the caller.

Many CRY/CPL<sup>1</sup> interfaces use the same cryptographic building blocks. Thus, cryptographic building blocks should be implemented as separate modules and be called from the CRY/CPL interfaces. This implies that the code for cryptographic building blocks should not be implemented more than once.

**[SWS\_Csm\_00015]** 「Due to memory restrictions the CSM module and the underlying Crypto Library shall only provide those services and algorithms which are necessary for the applications running on the ECU. Therefore parts of the CSM module have to be generated based on a configuration that describes which cryptographic methods are necessary for the applications.

」(SRS\_BSW\_00171, SRS\_Csm\_00001)

## 7.2 General behavior

**[SWS\_Csm\_00016]** 「The CSM module shall only support processing of a single instance of each service at a time.

」()

---

<sup>1</sup> CPL is defined by the Crypto Abstraction Library (see [15])

**[SWS\_Csm\_00022]** 「The CSM module shall allow parallel access to different services.

」()

**[SWS\_Csm\_00017]** 「If a service of the CSM module is requested and this service is not idle (processing currently performed), the CSM module shall reject the service request by letting the interface function return the value CSM\_E\_BUSY.

」()

**[SWS\_Csm\_00019]** 「If an asynchronous interface is configured, the CSM module shall provide a main function Csm\_MainFunction() which is called cyclically to control the processing of the services via a state machine.

」()

**7.2.1 Normal operation**

**[SWS\_Csm\_00023]** 「The implementation of those CSM services which expect arbitrary amounts of user data (i.e. the hashing or encryption service) shall be based on the streaming approach with start, update and finish functions. The diagram in SWS\_Csm\_0024 shows the general design of such a CSM service.

」(SRS\_Csm\_00030)

**[SWS\_Csm\_00024]** 「

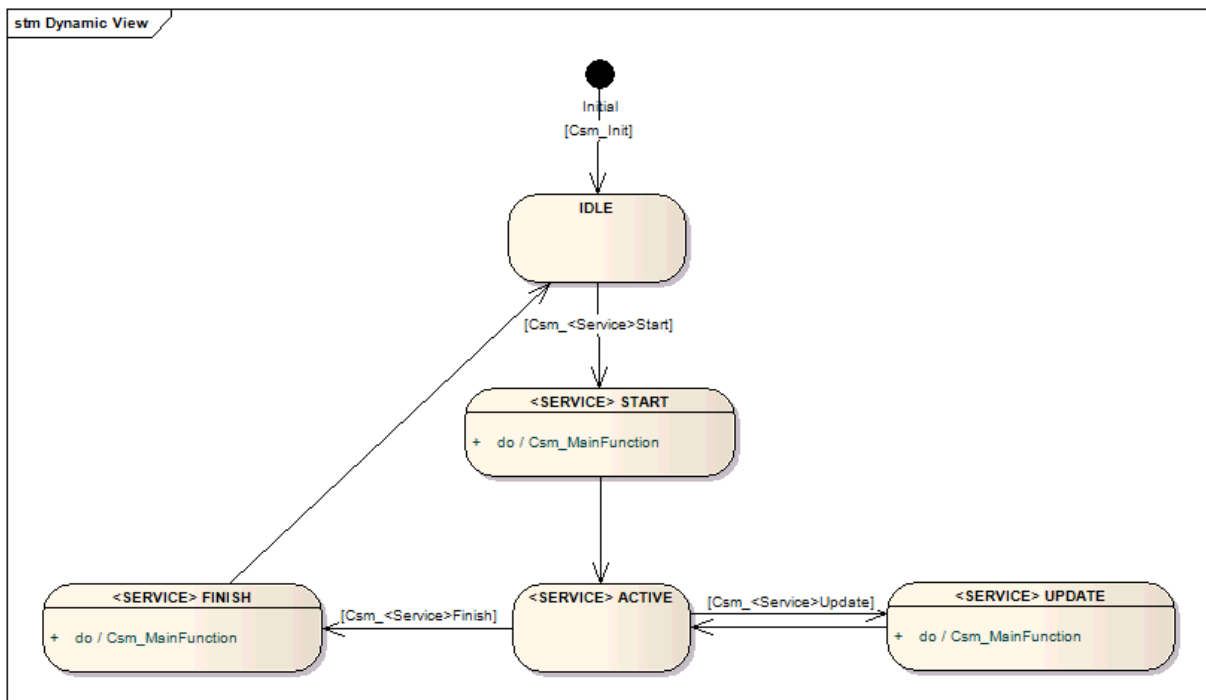



J()

## 7.2.2 Functional requirements

### 7.2.2.1 Configuration

**[SWS\_Csm\_00025]** 「Each service configuration shall be realized as a constant structure of type Csm\_<Service>ConfigType .

J()

**[SWS\_Csm\_00026]** 「Each service configuration shall have a name which can be configured.

J()

**[SWS\_Csm\_00028]** 「It shall be possible to create arbitrary many service configurations for each cryptographic service.

J()

**[SWS\_Csm\_00029]** 「When creating a service configuration, it shall be possible to configure all available and allowed schemes and underlying cryptographic primitives

J()

**[SWS\_Csm\_00030]** 「It shall be checked during configuration that only valid service configurations are chosen.

J(SRS\_BSW\_00167, SRS\_Csm\_00004)

**[SWS\_Csm\_00031]** 「It shall be possible to configure synchronous or asynchronous job processing.

J()

**[SWS\_Csm\_00032]** 「If the asynchronous interface is chosen, each service configuration shall contain a callback function.

J(SRS\_Csm\_00008)

#### 7.2.2.2 Synchronous job processing

**[SWS\_Csm\_00035]** 「When the synchronous interface is used, the interface functions shall immediately compute the result.

J()

### 7.2.2.3 Asynchronous job processing

**[SWS\_Csm\_00036]** If the asynchronous interface is used, the interface functions shall only hand over the necessary information to the service. The actual computation shall be done by the main function.

┆()

**[SWS\_Csm\_00037]** For each asynchronous request a notification of the caller after completion of the job shall be a configurable option. A callback interface has to be provided by the CSM module.

┆()

**[SWS\_Csm\_00038]** The Csm\_MainFunction shall perform the processing of the services of the CSM module.

┆()

**[SWS\_Csm\_00039]** The users of the CSM shall be notified when a requested cryptographic service has been processed by calling the callback function from the service configuration.

┆()

## 7.2.3 Design notes

### 7.2.3.1 CSM module startup

The Csm\_Init request shall not be responsible to trigger the initialization of the underlying crypto library. It is assumed, that the underlying crypto library will be initialized by any appropriate entity (e.g. EcuMfix, BswM).

Software components, which are using the CSM module, shall be responsible for checking global error and status information resulting from the CSM module startup.

### 7.2.3.2 Synchronisation between application and CSM module

**[SWS\_Csm\_00734]** CSM services, which do not expect arbitrary amounts of user data, only have to provide an API Csm\_<Service>() (e.g. Csm\_RandomGenerate).

┆()

These services shall be handled as simple function calls.

CSM services, which expect arbitrary amounts of user data, shall provide the APIs Csm\_<Service>Start(), Csm\_<Service>Update() and Csm\_<Service>Finish(). To minimize locking and unlocking overhead or the use of other synchronization methods for CSM services which expect arbitrary amounts of user data, the

communication between applications and these CSM services shall follow a strict sequence of steps which is described below. This ensures a reliable communication between applications and the CSM module.

All applications have to keep with the following rules:

### 7.2.3.3 Initialization

**[SWS\_Csm\_00046]** 「The application calls the Csm\_<Service>Start request, passing a valid service configuration to the start function. The start function shall check the validity of the configuration it receives.

」()

**[SWS\_Csm\_00537]** 「If an instance of this service is being processed when Csm\_<Service>Start is called, the function shall return CSM\_E\_BUSY.

」()

**[SWS\_Csm\_00047]** 「If the synchronous interface is used, and no instance of this service is being processed when Csm\_<Service>Start is called, the function shall configure the CSM immediately, set the status of the current service to active, and return the status of the service.

」()

**[SWS\_Csm\_00048]** 「If the asynchronous interface is used, and no instance of this service is being processed when Csm\_<Service>Start is called, the function shall return with CSM\_E\_OK. The main function shall process the actual initialization and set the status of the current service to active. After completing the initialization, the main function shall call the callback function as given in the service configuration.

」()

### 7.2.3.4 Update

The application provides the data necessary for the computation of the intended service.

**[SWS\_Csm\_00050]** 「The application calls the Csm\_<Service>Update request, passing data which is necessary for the computation of the service to the update function. The update function shall check whether the current service is already initialized.

」()

**[SWS\_Csm\_00657]** 「If the service has not been initialized before, the update function shall return with CSM\_E\_NOT\_OK.

」()

**[SWS\_Csm\_00051]** 「The CSM shall assume that the data provided to Csm\_<Service>Update will not change until it returns in case of synchronous processing, or until the callback function is called in case of asynchronous processing.

」()

**[SWS\_Csm\_00052]** 「If the synchronous interface is used, and the service has been initialized before, the update function shall immediately process the given data, set the status of the current service again to active, and return the status of the update.

」()

**[SWS\_Csm\_00053]** 「If the asynchronous interface is used, and the service has been initialized before, the update function shall return with CSM\_E\_OK. The main function shall process the actual data update and set the status of the service again to active. After completing the update the main function shall call the callback function as given in the service configuration.

」()

**[SWS\_Csm\_00054]** 「The CSM shall allow the application to call the update function arbitrarily often.

」()

#### 7.2.3.5 Finish

The application provides the result buffer necessary for the finishing of the computation of the intended service.

**[SWS\_Csm\_00056]** 「The application calls the Csm\_<Service>Finish request, passing the result buffer and optional data which is necessary for the finishing of the cryptographic service to the finish function. The finish function shall check whether the current service is already initialized.

」()

**[SWS\_Csm\_00658]** 「If, the service has not been initialized before, the finish function shall return with CSM\_E\_NOT\_OK.

」()

**[SWS\_Csm\_00057]** 「The CSM shall assume that the data provided to Csm\_<Service>Finish will not change until it returns in case of synchronous processing, or until the callback function is called in case of asynchronous processing.

」()

**[SWS\_Csm\_00058]** 「If the synchronous interface is used, and the service has been initialized before, the finish function shall immediately process the given data, finish the computation of the current cryptographic service, store the result of the service in the result buffer, set the status of the service to idle, and return the status of the finishing.

」()

**[SWS\_Csm\_00059]** 「If the asynchronous interface is used, and the service has been initialized before, the finish function shall return with CSM\_E\_OK. The main function shall process the actual result computation and storage, and set the status of the service to idle. After completing this computation the main function shall call the callback function as given in the service configuration.

」()

## 7.3 Error classification

### 7.3.1 Development Errors

Type of error	Related error code	Value [hex]
API request called with invalid parameter (Nullpointer)	CSM_E_PARAM_PTR_INVALID	0x01
Requested service is not initialized	CSM_E_SERVICE_NOT_STARTED	0x02
API request called with invalid parameter (invalid method for selected service)	CSM_E_PARAM_METHOD_INVALID	0x03
API request called with invalid parameter (invalid key type for selected service)	CSM_E_PARAM_KEY_TYPE_INVALID	0x04
API request called before initialisation of CSM module	CSM_E_UNINIT	0x05
Provided buffer for storing the result of a computation is too small.	CSM_E_BUFFER_TOO_SMALL	0x06
Initialization of CSM module failed	CSM_E_INIT_FAILED	0x07

### 7.3.2 Production Errors

There is no Production Error defined for CSM.

### 7.3.3 Extended Production Errors

There is no Extended Production Error defined for CSM.

## 7.4 Error detection

**[SWS\_Csm\_00488]** 「If the development error detection is enabled and an error is detected, the desired service shall return with CSM\_E\_NOT\_OK.

」(SRS\_BSW\_00338)

**[SWS\_Csm\_00489]** 「The following table specifies which DET error values shall be reported for each API call:

」(SRS\_BSW\_00406, SRS\_BSW\_00338)

**[SWS\_Csm\_00539]** 「

<b>API call</b>	<b>Error condition</b>	<b>DET related error value</b>
Csm_<Service>Start	CSM is not initialized	CSM_E_UNINIT
Csm_MainFunction		
Csm_Init	Initialization of CSM failed	CSM_E_INIT_FAILED
All APIs that have a pointer as parameter	Pointer is Nullpointer	CSM_E_PARAM_PTR_INVALID In case of this error, the API service shall return immediately without any further action, beside reporting this development error.
Csm_<Service>Update	Service is not initialized	CSM_E_SERVICE_NOT_STARTED
Csm_<Service>Finish	Service is not initialized	CSM_E_SERVICE_NOT_STARTED
Csm_<Service>Start	Invalid cryptographic method for selected service	CSM_E_PARAM_METHOD_INVALID
Csm_MacGenerateStart	Invalid key type for selected service	CSM_E_PARAM_KEY_TYPE_INVALID
Csm_MacVerifyStart		
Csm_SymBlockEncryptStart		
Csm_SymBlockDecryptStart		
Csm_SymEncryptStart		
Csm_SymDecryptStart		
Csm_AsymEncryptStart		
Csm_AsymDecryptStart		
Csm_SymKeyGenerate		
Csm_KeyDeriveSymKey		
Csm_KeyExchangeCalcPubVal		
Csm_KeyExchangeCalcSecretStart		
Csm_SymKeyWrapSymStart		
Csm_SymKeyWrapAsymStart		

<i>API call</i>	<i>Error condition</i>	<i>DET related error value</i>
Csm_AsymPrivateKeyWrapSymStart		
Csm_AsymPrivateKeyWrapAsymStart		

⌋( SRS\_BSW\_00406, SRS\_BSW\_00338, SRS\_BSW\_00385)

## 7.5 Error notification

n/a

## 7.6 Debugging concept

**[SWS\_Csm\_00542]** 「The states of the CSM state machine shall be available for debugging.

⌋()

## 8 API specification

### 8.1 API

#### 8.1.1 Imported types

[SWS\_Csm\_00068] 「Only the standard AUTOSAR types provided by Std\_Types.h shall be imported.

」()

#### 8.1.2 Type definitions

#### 8.1.3 API types

##### 8.1.3.1 Csm\_ReturnType

[SWS\_Csm\_00069] 「

<b>Name:</b>	Csm_ReturnType	
<b>Type:</b>	Enumeration	
<b>Range:</b>	CSM_E_OK	the execution of the called function succeeded / the result of the called function is "ok". This return code shall be given as value "0"
	CSM_E_NOT_OK	the execution of the called function failed / the result of the called function is "not ok". This return code shall be given as value "1".
	CSM_E_BUSY	the service request failed because the service is still busy. This return code shall be given as value "2".
	CSM_E_SMALL_BUFFER	the service request failed because the provided buffer is too small to store the result of the service. This return code shall be given as value "3".
	CSM_E_ENTROPY_EXHAUSTION	the service request failed because the entropy of the random number generator is exhausted. This return code shall be given as value "4".
<b>Description:</b>	Enumeration of the return type of the CSM module	

」(SRS\_Csm\_00046)

##### 8.1.3.2 Csm\_CallbackType

[SWS\_Csm\_00073] 「

<b>Name:</b>	Csm_CallbackType
<b>Type:</b>	Std_FunctionPointer



<b>Description:</b>	Function pointer for the callback function which will be invoked after service completion. Signature: Std_ReturnType (*Csm_CallbackType)(Csm_ReturnType)
---------------------	---

└(SRS\_BSW\_00387, SRS\_BSW\_00359, SRS\_BSW\_00360)

### 8.1.3.3 Csm\_ConfigIdType

[SWS\_Csm\_00691]┌

<b>Name:</b>	Csm_ConfigIdType		
<b>Type:</b>	uint16		
<b>Range:</b>	0..65535	--	--
<b>Description:</b>	Identification of a CSM service configuration via a numeric identifier, that is unique within a service. The name of a CSM service configuration, i.e. the name of the container Csm_<Service>Config, shall serve as a symbolic name for this parameter		

└()

### 8.1.3.4 Csm\_<Service>ConfigType

[SWS\_Csm\_00074]┌

<b>Name:</b>	Csm_<Service>ConfigType		
<b>Type:</b>	Structure		
<b>Element:</b>	Csm_ConfigIdType	ConfigId	The numeric identifier of a configuration.
	Csm_CallbackType	CallbackFct	A pointer to the callback function which shall be called when the configured service has finished. This Element is only available if "CsmUseSyncJobProcessing" is "OFF". (CSM0557_Conf)
	Csm_ReturnType	*PrimitiveStartFct(<primitive parameter list>)	This element shall only exist if the service contains the function Csm_<Service>Start. It is a pointer to the function Cry_<Primitive>Start of the configured cryptographic primitive. For the "primitive parameter list" see the description of Cry_<Primitive>Start.
	Csm_ReturnType	*PrimitiveUpdateFct (<primitive parameter list>)	This element shall only exist if the service contains the function Csm_<Service>Update. It is a pointer to the function Cry_<Primitive>Update of the configured cryptographic primitive. For the "primitive parameter list" see the description of Cry_<Primitive>Update.
	Csm_ReturnType	*PrimitiveFinishFct (	This element shall only exist if

		<primitive parameter list>	the service contains the function Csm_<Service>Finish. It is a pointer to the function Cry_<Primitive>Finish of the configured cryptographic primitive. For the "primitive parameter list" see the description of Cry_<Primitive>Finish.
	Csm_ReturnType	*PrimitiveFct (<primitive parameter list>)	This element shall only exist if the service contains the function Csm_<Service>. It is a pointer to the function Cry_<Primitive> of the configured cryptographic primitive. For the "primitive parameter list" see the description of Cry_<Primitive>.
	void	*PrimitiveMainFct (void)	a pointer to the function Cry_<Primitive>MainFunction of the configured cryptographic primitive.
	void	*PrimitiveConfigPtr	a pointer to the configuration of the underlying cryptographic primitive
<b>Description:</b>	Data structure which shall encompass all information needed to specify the cryptographic primitives needed for the <Service> cryptographic service. It shall furthermore contain information on the callback function.		

)()

### 8.1.3.5 Csm\_AlignType

[SWS\_Csm\_00728] ⌈

<b>Name:</b>	Csm_AlignType
<b>Type:</b>	<maxAlignScalarType>
<b>Description:</b>	<p>A scalar type which has maximum alignment restrictions on the given platform. This value is configured by "CsmMaxAlignScalarType".</p> <p>&lt;maxAlignScalarType&gt; can be e.g. uint8, uint16 or uint32.</p> <p>All context buffers shall be aligned according to the maximum alignment of all scalar types on the given platform.</p>

)()

### 8.1.3.6 Csm\_VerifyResultType

[SWS\_Csm\_00075] ⌈

<b>Name:</b>	Csm_VerifyResultType	
<b>Type:</b>	Enumeration	
<b>Range:</b>	Csm_E_Ver_OK	the result of the verification is "true", i.e. the two compared elements are identical. This return code shall be given as value "0"
	Csm_E_Ver_Not_OK	the result of the verification is "false", i.e. the two compared

		elements are not identical. This return code shall be given as value "1".
<b>Description:</b>	Enumeration of the result type of verification operations.	

⌋()

### 8.1.3.7 Csm\_AsymPublicKeyType

[SWS\_Csm\_00079] ⌈

<b>Name:</b>	Csm_AsymPublicKeyType		
<b>Type:</b>	Structure		
<b>Element:</b>	uint32	length	This element contains the length of the key stored in element 'data'
	Csm_AlignType [CSM_ASYM_PUB_KEY_MAX_SIZE]	data	This element contains the key data or a key handle.
<b>Description:</b>	Structure for the public asymmetrical key. CSM_ASYM_PUB_KEY_MAX_SIZE shall be chosen such that "CSM_ASYM_PUB_KEY_MAX_SIZE * sizeof(Csm_AlignType)" is greater or equal to the maximum of the configured values CsmAsymEncryptMaxKeySize, CsmSignatureVerifyMaxKeySize, CsmAsymPublicKeyExtractMaxKeySize, CsmSymKeyWrapAsymMaxPubKeySize, CsmAsymPrivateKeyWrapAsymPubKeySize and CsmAsymPublicKeyUpdateMaxKeySize.		

⌋()

### 8.1.3.8 Csm\_AsymPrivateKeyType

[SWS\_Csm\_00080] ⌈

<b>Name:</b>	Csm_AsymPrivateKeyType		
<b>Type:</b>	Structure		
<b>Element:</b>	uint32	length	This element contains the length of the key stored in element 'data'
	Csm_AlignType [CSM_ASYM_PRIV_KEY_MAX_SIZE]	data	This element contains the key data or a key handle.
<b>Description:</b>	Structure for the private asymmetrical key. CSM_ASYM_PRIV_KEY_MAX_SIZE shall be chosen such that "CSM_ASYM_PRIV_KEY_MAX_SIZE * sizeof(Csm_AlignType)" is greater or equal to the maximum of the configured values CsmAsymDecryptMaxKeySize, CsmSignatureGenerateMaxKeySize, CsmAsymPrivateKeyExtractMaxKeySize, CsmAsymPrivateKeyWrapSymMaxPrivKeySize, CsmAsymPrivateKeyWrapAsymMaxPrivKeySize and CsmAsymPrivateKeyUpdateMaxKeySize.		

⌋()

### 8.1.3.9 Csm\_SymKeyType

[SWS\_Csm\_00082] ⌈

<b>Name:</b>	Csm_SymKeyType		
<b>Type:</b>	Structure		
<b>Element:</b>	uint32	length	This element contains the length of the key stored in element 'data'
	Csm_AlignType [CSM_SYM_KEY_MAX_SIZE]	data	This element contains the key data or a key handle.
<b>Description:</b>	Structure for the symmetrical key. CSM_SYM_KEY_MAX_SIZE shall be chosen such that		

	"CSM_SYM_KEY_MAX_SIZE * sizeof(Csm_AlignType)" is greater or equal to the maximum of the configured values CsmSymBlockEncryptMaxKeySize, CsmSymBlockDecryptMaxKeySize, CsmSymEncryptMaxKeySize, CsmSymDecryptMaxKeySize, CsmKeyDeriveMaxKeySize, CsmSymKeyExtractMaxKeySize, CsmMacGenerateMaxKeySize, CsmMacVerifyMaxKeySize, CsmSymKeyWrapSymMaxSymKeySize, CsmSymKeyWrapAsymMaxSymKeySize, CsmAsymPrivateKeyWrapSymMaxSymKeySize, CsmKeyExchangeCalcSymKeyMaxSymKeySize, CsmKeyDeriveSymKeyMaxSymKeySize, CsmSymKeyUpdateMaxKeySize and CsmSymKeyGenerateMaxKeySize.
--	---

⌋()

### 8.1.3.10 Csm\_KeyExchangeBaseType

[SWS\_Csm\_00086] ⌈

<b>Name:</b>	Csm_KeyExchangeBaseType		
<b>Type:</b>	Structure		
<b>Element:</b>	uint32	length	This element contains the length of the key stored in element 'data'
	Csm_AlignType [CSM_KEY_EX_BASE_MAX_SIZE]	data	This element contains the key data or a key handle.
<b>Description:</b>	Structure with base type information of the key exchange protocol. CSM_KEY_EX_BASE_MAX_SIZE shall be chosen such that "CSM_KEY_EX_BASE_MAX_SIZE * sizeof(Csm_AlignType)" is greater or equal to the maximum of the configured values CsmKeyExchangeCalcPubValMaxBaseTypeSize, CsmKeyExchangeCalcSecretMaxBaseTypeSize and CsmKeyExchangeCalcSymKeyMaxBaseTypeSize.		

⌋()

### 8.1.3.11 Csm\_KeyExchangePrivateType

[SWS\_Csm\_00087] ⌈

<b>Name:</b>	Csm_KeyExchangePrivateType		
<b>Type:</b>	Structure		
<b>Element:</b>	uint32	length	This element contains the length of the key stored in element 'data'
	Csm_AlignType [CSM_KEY_EX_PRIV_MAX_SIZE]	data	This element contains the key data or a key handle.
<b>Description:</b>	Structure with the private Information of the key exchange protocol only known to the current user. CSM_KEY_EX_PRIV_MAX_SIZE shall be chosen such that "CSM_KEY_EX_PRIV_MAX_SIZE * sizeof(Csm_AlignType)" is greater or equal to the maximum of the configured values CsmKeyExchangeCalcPubValMaxPrivateTypeSize, CsmKeyExchangeCalcSecretMaxPrivateTypeSize and CsmKeyExchangeCalcSymKeyMaxPrivateTypeSize.		

⌋()

### 8.1.4 API functions

[SWS\_Csm\_00478] 「All functions need not to be reentrant. For behaviour in case of a reentrant call see SWS\_Csm\_00017.

」()

### 8.1.5 General interfaces

#### 8.1.5.1 Csm\_Init

[SWS\_Csm\_00646] 「

<b>Service name:</b>	Csm_Init
<b>Syntax:</b>	void Csm_Init( void )
<b>Service ID[hex]:</b>	0x00
<b>Sync/Async:</b>	Synchronous
<b>Reentrancy:</b>	Non Reentrant
<b>Parameters (in):</b>	None
<b>Parameters (inout):</b>	None
<b>Parameters (out):</b>	None
<b>Return value:</b>	None
<b>Description:</b>	This function shall be used to initialize the CSM module.

」(SRS\_BSW\_00101, SRS\_BSW\_00358, SRS\_BSW\_00414)

[SWS\_Csm\_00659] 「If the initialization of the CSM module fails, the CSM shall report CSM\_E\_INIT\_FAILED to the DET.

」()

#### 8.1.5.2 Csm\_GetVersionInfo

[SWS\_Csm\_00705] 「

<b>Service name:</b>	Csm_GetVersionInfo
<b>Syntax:</b>	void Csm_GetVersionInfo( Std_VersionInfoType* versioninfo )
<b>Service ID[hex]:</b>	0x3b
<b>Sync/Async:</b>	Synchronous
<b>Reentrancy:</b>	Reentrant
<b>Parameters (in):</b>	None
<b>Parameters (inout):</b>	None
<b>Parameters (out):</b>	versioninfo   Pointer to where to store the version information of this module.
<b>Return value:</b>	None
<b>Description:</b>	Returns the version information of this module.

」(SRS\_BSW\_00407)

### 8.1.6 Hash interface

A cryptographic hash function is a deterministic procedure that takes an arbitrary block of data and returns a fixed-size bit string, the hash value, such that an accidental or intentional change to the data will change the hash value. Main properties of hash functions are that it is infeasible to find a message that has a given hash or to find two different messages with the same hash.

#### 8.1.6.1 Csm\_HashStart

[SWS\_Csm\_00089] ⌈

<b>Service name:</b>	Csm_HashStart	
<b>Syntax:</b>	<pre>Csm_ReturnType Csm_HashStart(     Csm_ConfigIdType cfgId )</pre>	
<b>Service ID[hex]:</b>	0x03	
<b>Sync/Async:</b>	Sync or Async, dependent on configuration (CSM0557_Conf)	
<b>Reentrancy:</b>	Non Reentrant	
<b>Parameters (in):</b>	cfgId	holds the identifier of the CSM module configuration that has to be used during the hash value computation.
<b>Parameters (inout):</b>	None	
<b>Parameters (out):</b>	None	
<b>Return value:</b>	Csm_ReturnType	CSM_E_OK: request successful CSM_E_NOT_OK: request failed CSM_E_BUSY: request failed, service is still busy
<b>Description:</b>	This interface shall be used to initialize the hash service of the CSM module.  If the service state is "active", the function shall return with "CSM_E_BUSY".  Otherwise, this function shall store the given configuration information which is identified by "cfgId", call the function Cry_<Primitive>Start of the primitive which is identified by the "cfgId" and return the value returned by that function. If Cry_<Primitive>Start returned successfully, the service state has to be set to "active"	

⌋()

Regarding error detection, the requirements **SWS\_Csm\_00488** and **SWS\_Csm\_00489** are applicable to the function Csm\_HashStart.

#### 8.1.6.2 Csm\_HashUpdate

[SWS\_Csm\_00094] ⌈

<b>Service name:</b>	Csm_HashUpdate	
<b>Syntax:</b>	<pre>Csm_ReturnType Csm_HashUpdate(     Csm_ConfigIdType cfgId,     const uint8* dataPtr,     uint32 dataLength )</pre>	
<b>Service ID[hex]:</b>	0x04	
<b>Sync/Async:</b>	Sync or Async, dependent on configuration (CSM0557_Conf)	
<b>Reentrancy:</b>	Non Reentrant	
<b>Parameters (in):</b>	cfgId	Holds the identifier of the CSM module configuration that has to be used during the operation.

	dataPtr	Holds a pointer to the data to be hashed
	dataLength	Contains the number of bytes to be hashed.
<b>Parameters (inout):</b>	None	
<b>Parameters (out):</b>	None	
<b>Return value:</b>	Csm_ReturnType	CSM_E_OK: request successful CSM_E_NOT_OK: request failed CSM_E_BUSY: request failed, service is still busy
<b>Description:</b>	This interface shall be used to feed the hash service with the input data.  If the service state is "idle", the function has to return with "CSM_E_NOT_OK".  Otherwise, this function shall call the function Cry_<Primitive>Update of the primitive which is identified by the stored configuration information and return the value returned by that function.  The hash computation is done by the underlying primitive.	

]()

Regarding error detection, the requirements **SWS\_Csm\_00488** and **SWS\_Csm\_00489** are applicable to the function Csm\_HashUpdate.

### 8.1.6.3 Csm\_HashFinish

[SWS\_Csm\_00101] ⌈

<b>Service name:</b>	Csm_HashFinish	
<b>Syntax:</b>	<pre>Csm_ReturnType Csm_HashFinish(     Csm_ConfigIdType cfgId,     uint8* resultPtr,     uint32* resultLengthPtr,     boolean TruncationIsAllowed )</pre>	
<b>Service ID[hex]:</b>	0x05	
<b>Sync/Async:</b>	Sync or Async, dependent on configuration (CSM0557_Conf)	
<b>Reentrancy:</b>	Non Reentrant	
<b>Parameters (in):</b>	cfgId	Holds the identifier of the CSM module configuration that has to be used during the operation.
	TruncationIsAllowed	This parameter states whether a truncation of the result is allowed or not. TRUE: truncation is allowed. FALSE: truncation is not allowed.
<b>Parameters (inout):</b>	resultLengthPtr	holds a pointer to the memory location in which the length information is stored. On calling this function this parameter shall contain the size of the buffer provided by resultPtr. When the request has finished, the actual length of the returned value shall be stored.
<b>Parameters (out):</b>	resultPtr	holds a pointer to the memory location which will hold the result of the hash value computation. If the result does not fit into the given buffer, and truncation is allowed, the result shall be truncated.
<b>Return value:</b>	Csm_ReturnType	CSM_E_OK: request successful CSM_E_NOT_OK: request failed CSM_E_BUSY: request failed, service is still busy CSM_E_SMALL_BUFFER: the provided buffer is too small to store the result, and truncation was not allowed.
<b>Description:</b>	This interface shall be used to finish the hash service of the CSM module.	

	If the service state is "idle", the function has to return with "CSM_E_NOT_OK".  Otherwise, this function shall call the function Cry_<Primitive>Finish of the primitive which is identified by the stored configuration information and return the value returned by that function. The hash computation is done by the underlying primitive.
--	---

┘()

**[SWS\_Csm\_00661]** The CSM shall check if the provided buffer is large enough to hold the result of the computation. If the provided buffer is too small and truncation is allowed, the result of the computation shall be truncated to the size of the provided buffer, and CSM\_E\_OK shall be returned. If the provided buffer is too small, and truncation is not allowed, CSM\_E\_SMALL\_BUFFER shall be returned.

┘()

Regarding error detection, the requirements **SWS\_Csm\_00488** and **SWS\_Csm\_00489** are applicable to the function Csm\_HashFinish.

## 8.1.7 MAC interface

A message authentication code (MAC) is a short piece of information used to authenticate a message. A MAC algorithm accepts as input a secret key and an arbitrary-length message to be authenticated, and outputs a MAC. The MAC value protects both a message's data integrity as well as its authenticity, by allowing verifiers (who also possess the secret key) to detect any changes to the message content.

### 8.1.7.1 Csm\_MacGenerateStart

**[SWS\_Csm\_00108]** ┐

<b>Service name:</b>	Csm_MacGenerateStart	
<b>Syntax:</b>	<pre>Csm_ReturnType Csm_MacGenerateStart(     Csm_ConfigIdType cfgId,     const Csm_SymKeyType* keyPtr )</pre>	
<b>Service ID[hex]:</b>	0x06	
<b>Sync/Async:</b>	Sync or Async, dependent on configuration (CSM0557_Conf)	
<b>Reentrancy:</b>	Non Reentrant	
<b>Parameters (in):</b>	cfgId	Holds the identifier of the CSM module configuration which has to be used during the MAC computation.
	keyPtr	Holds a pointer to the key necessary for the MAC generation.
<b>Parameters (inout):</b>	None	
<b>Parameters (out):</b>	None	
<b>Return value:</b>	Csm_ReturnType	CSM_E_OK: request successful CSM_E_NOT_OK: request failed CSM_E_BUSY: request failed, service is still busy
<b>Description:</b>	This interface shall be used to initialize the MAC generate service of the CSM module.	



	<p>If the service state is "active", the function shall return with "CSM_E_BUSY".</p> <p>Otherwise, this function shall store the given configuration information which is identified by "cfgId", call the function Cry_&lt;Primitive&gt;Start of the primitive which is identified by the "cfgId" and return the value returned by that function. If Cry_&lt;Primitive&gt;Start returned successfully, the service state has to be set to "active".</p>
--	--

⌋()

Regarding error detection, the requirements **SWS\_Csm\_00488** and **SWS\_Csm\_00489** are applicable to the function Csm\_MacGenerateStart.

### 8.1.7.2 Csm\_MacGenerateUpdate

[SWS\_Csm\_00114] ⌈

<b>Service name:</b>	Csm_MacGenerateUpdate	
<b>Syntax:</b>	<pre>Csm_ReturnType Csm_MacGenerateUpdate (     Csm_ConfigIdType cfgId,     const uint8* dataPtr,     uint32 dataLength )</pre>	
<b>Service ID[hex]:</b>	0x07	
<b>Sync/Async:</b>	Sync or Async, dependent on configuration (CSM0557_Conf)	
<b>Reentrancy:</b>	Non Reentrant	
<b>Parameters (in):</b>	cfgId	Holds the identifier of the CSM module configuration that has to be used during the operation.
	dataPtr	holds a pointer to the data for which a MAC shall be computed.
	dataLength	contains the number of bytes for which the MAC shall be computed.
<b>Parameters (inout):</b>	None	
<b>Parameters (out):</b>	None	
<b>Return value:</b>	Csm_ReturnType	CSM_E_OK: request successful CSM_E_NOT_OK: request failed CSM_E_BUSY: request failed, service is still busy
<b>Description:</b>	<p>This interface shall be used to feed the MAC generate service with the input data.</p> <p>If the service state is "idle", the function has to return with "CSM_E_NOT_OK".</p> <p>Otherwise, this function shall call the function Cry_&lt;Primitive&gt;Update of the primitive which is identified by the stored configuration information and return the value returned by that function.</p> <p>The MAC computation is done by the underlying primitive.</p>	

⌋()

Regarding error detection, the requirements **SWS\_Csm\_00488** and **SWS\_Csm\_00489** are applicable to the function Csm\_MacGenerateUpdate.

### 8.1.7.3 Csm\_MacGenerateFinish

[SWS\_Csm\_00121] ⌈

<b>Service name:</b>	Csm_MacGenerateFinish	
<b>Syntax:</b>	<pre>Csm_ReturnType Csm_MacGenerateFinish (     Csm ConfigIdType cfgId,</pre>	

	<pre>uint8* resultPtr, uint32* resultLengthPtr, boolean TruncationIsAllowed ) </pre>	
<b>Service ID[hex]:</b>	0x08	
<b>Sync/Async:</b>	Sync or Async, dependent on configuration (CSM0557_Conf)	
<b>Reentrancy:</b>	Non Reentrant	
<b>Parameters (in):</b>	cfgId	Holds the identifier of the CSM module configuration that has to be used during the operation.
	TruncationIsAllowed	This parameter states whether a truncation of the result is allowed or not. TRUE: truncation is allowed. FALSE: truncation is not allowed.
<b>Parameters (inout):</b>	resultLengthPtr	holds a pointer to the memory location in which the length information is stored. On calling this function this parameter shall contain the size of the buffer provided by resultPtr. When the request has finished, the actual length of the returned MAC shall be stored.
<b>Parameters (out):</b>	resultPtr	holds a pointer to the memory location which will hold the result of the MAC generation. If the result does not fit into the given buffer, and truncation is allowed, the result shall be truncated
<b>Return value:</b>	Csm_ReturnType	CSM_E_OK: request successful CSM_E_NOT_OK: request failed CSM_E_BUSY: request failed, service is still busy CSM_E_SMALL_BUFFER: the provided buffer is too small to store the result, and truncation was not allowed.
<b>Description:</b>	<p>This interface shall be used to finish the MAC generation service.</p> <p>If the service state is "idle", the function has to return with "CSM_E_NOT_OK".</p> <p>Otherwise, this function shall call the function Cry_&lt;Primitive&gt;Finish of the primitive which is identified by the stored configuration information and return the value returned by that function.</p> <p>The MAC computation is done by the underlying primitive.</p>	

⌋()

**[SWS\_Csm\_00662]** ⌈ The CSM shall check if the provided buffer is large enough to hold the result of the computation. If the provided buffer is too small and truncation is allowed, the result of the computation shall be truncated to the size of the provided buffer, and CSM\_E\_OK shall be returned. If the provided buffer is too small, and truncation is not allowed, CSM\_E\_SMALL\_BUFFER shall be returned.

⌋()

Regarding error detection, the requirements **SWS\_Csm\_00488** and **SWS\_Csm\_00489** are applicable to the function Csm\_MacGenerateFinish.

#### 8.1.7.4 Csm\_MacVerifyStart

**[SWS\_Csm\_00128]** ⌈

<b>Service name:</b>	Csm_MacVerifyStart
<b>Syntax:</b>	<pre>Csm_ReturnType Csm_MacVerifyStart(     Csm_ConfigIdType cfgId,     const Csm_SymKeyType* keyPtr ) </pre>

	)	
<b>Service ID[hex]:</b>	0x09	
<b>Sync/Async:</b>	Sync or Async, dependent on configuration (CSM0557_Conf)	
<b>Reentrancy:</b>	Non Reentrant	
<b>Parameters (in):</b>	cfgId	holds the identifier of the CSM module configuration which has to be used during the MAC verification.
	keyPtr	holds a pointer to the key necessary for the MAC verification.
<b>Parameters (inout):</b>	None	
<b>Parameters (out):</b>	None	
<b>Return value:</b>	Csm_ReturnType	CSM_E_OK: request successful CSM_E_NOT_OK: request failed CSM_E_BUSY: request failed, service is still busy
<b>Description:</b>	<p>This interface shall be used to initialize the MAC verify service of the CSM module.</p> <p>If the service state is "active", the function shall return with "CSM_E_BUSY".</p> <p>Otherwise, this function shall store the given configuration information which is identified by "cfgId", call the function Cry_&lt;Primitive&gt;Start of the primitive which is identified by the "cfgId" and return the value returned by that function. If Cry_&lt;Primitive&gt;Start returned successfully, the service state has to be set to "active".</p>	

⌋()

Regarding error detection, the requirements **SWS\_Csm\_00488** and **SWS\_Csm\_00489** are applicable to the function Csm\_MacVerifyStart.

### 8.1.7.5 Csm\_MacVerifyUpdate

[SWS\_Csm\_00134] ⌈

<b>Service name:</b>	Csm_MacVerifyUpdate	
<b>Syntax:</b>	<pre>Csm_ReturnType Csm_MacVerifyUpdate(     Csm_ConfigIdType cfgId,     const uint8* dataPtr,     uint32 dataLength )</pre>	
<b>Service ID[hex]:</b>	0x0a	
<b>Sync/Async:</b>	Sync or Async, dependent on configuration (CSM0557_Conf)	
<b>Reentrancy:</b>	Non Reentrant	
<b>Parameters (in):</b>	cfgId	Holds the identifier of the CSM module configuration that has to be used during the operation.
	dataPtr	holds a pointer to the data for which a MAC shall be verified.
	dataLength	contains the number of bytes for which the MAC shall be verified.
<b>Parameters (inout):</b>	None	
<b>Parameters (out):</b>	None	
<b>Return value:</b>	Csm_ReturnType	CSM_E_OK: request successful CSM_E_NOT_OK: request failed CSM_E_BUSY: request failed, service is still busy
<b>Description:</b>	<p>This interface shall be used to feed the MAC verification service with the input data.</p> <p>If the service state is "idle", the function has to return with "CSM_E_NOT_OK".</p>	

	Otherwise, this function shall call the function Cry_<Primitive>Update of the primitive which is identified by the stored configuration information and return the value returned by that function. The MAC computation is done by the underlying primitive.
--	---

⌋()

Regarding error detection, the requirements **SWS\_Csm\_00488** and **SWS\_Csm\_00489** are applicable to the function Csm\_MacVerifyUpdate.

### 8.1.7.6 Csm\_MacVerifyFinish

[SWS\_Csm\_00141] ⌈

<b>Service name:</b>	Csm_MacVerifyFinish	
<b>Syntax:</b>	<pre>Csm_ReturnType Csm_MacVerifyFinish(     Csm_ConfigIdType cfgId,     const uint8* MacPtr,     uint32 MacLength,     Csm_VerifyResultType* resultPtr )</pre>	
<b>Service ID[hex]:</b>	0x0b	
<b>Sync/Async:</b>	Sync or Async, dependent on configuration (CSM0557_Conf)	
<b>Reentrancy:</b>	Non Reentrant	
<b>Parameters (in):</b>	cfgId	Holds the identifier of the CSM module configuration that has to be used during the operation.
	MacPtr	holds a pointer to the memory location which will hold the MAC to verify.
	MacLength	holds the length of the MAC to be verified. Note: the computed MAC will be internally truncated to this length.
<b>Parameters (inout):</b>	None	
<b>Parameters (out):</b>	resultPtr	holds a pointer to the memory location which will hold the result of the MAC verification.
<b>Return value:</b>	Csm_ReturnType	CSM_E_OK: request successful CSM_E_NOT_OK: request failed CSM_E_BUSY: request failed, service is still busy
<b>Description:</b>	<p>This interface shall be used to finish the MAC verification service.</p> <p>If the service state is "idle", the function has to return with "CSM_E_NOT_OK".</p> <p>Otherwise, this function shall call the function Cry_&lt;Primitive&gt;Finish of the primitive which is identified by the stored configuration information and return the value returned by that function. The MAC computation is done by the underlying primitive.</p>	

⌋()

Regarding error detection, the requirements **SWS\_Csm\_00488** and **SWS\_Csm\_00489** are applicable to the function Csm\_MacVerifyFinish.

### 8.1.8 Random interface

The random interface provides generation of random numbers. A random number can be generated either by a physical device (true random number generator), or by computational algorithms (pseudo random number generator). The randomness of

pseudo random number generators can be increased by an appropriate selection of the seed.

### 8.1.8.1 Csm\_RandomSeedStart

[SWS\_Csm\_00149] ⌈

<b>Service name:</b>	Csm_RandomSeedStart	
<b>Syntax:</b>	<pre>Csm_ReturnType Csm_RandomSeedStart(     Csm_ConfigIdType cfgId )</pre>	
<b>Service ID[hex]:</b>	0x0c	
<b>Sync/Async:</b>	Sync or Async, dependent on configuration (CSM0557_Conf)	
<b>Reentrancy:</b>	Non Reentrant	
<b>Parameters (in):</b>	cfgId	holds the identifier of the CSM module configuration which has to be used during the seeding of the random number generator.
<b>Parameters (inout):</b>	None	
<b>Parameters (out):</b>	None	
<b>Return value:</b>	Csm_ReturnType	CSM_E_OK: request successful CSM_E_NOT_OK: request failed CSM_E_BUSY: request failed, service is still busy
<b>Description:</b>	This interface shall be used to initialize the random seed service of the CSM module.  If the service state is "active", the function shall return with "CSM_E_BUSY".  Otherwise, this function shall store the given configuration information which is identified by "cfgId", call the function Cry_<Primitive>Start of the primitive which is identified by the "cfgId" and return the value returned by that function. If Cry_<Primitive>Start returned successfully, the service state has to be set to "active".	

⌋()

Regarding error detection, the requirements **SWS\_Csm\_00488** and **SWS\_Csm\_00489** are applicable to the function Csm\_RandomSeedStart.

### 8.1.8.2 Csm\_RandomSeedUpdate

[SWS\_Csm\_00156] ⌈

<b>Service name:</b>	Csm_RandomSeedUpdate	
<b>Syntax:</b>	<pre>Csm_ReturnType Csm_RandomSeedUpdate(     Csm_ConfigIdType cfgId,     const uint8* seedPtr,     uint32 seedLength )</pre>	
<b>Service ID[hex]:</b>	0x0d	
<b>Sync/Async:</b>	Sync or Async, dependent on configuration (CSM0557_Conf)	
<b>Reentrancy:</b>	Non Reentrant	
<b>Parameters (in):</b>	cfgId	Holds the identifier of the CSM module configuration that has to be used during the operation.
	seedPtr	holds a pointer to the seed for the random number generator.
	seedLength	contains the length of the seed in bytes.

<b>Parameters (inout):</b>	None	
<b>Parameters (out):</b>	None	
<b>Return value:</b>	Csm_ReturnType	CSM_E_OK: request successful CSM_E_NOT_OK: request failed CSM_E_BUSY: request failed, service is still busy
<b>Description:</b>	This interface shall be used to feed a seed to the random seed service.  If the service state is "idle", the function has to return with "CSM_E_NOT_OK".  Otherwise, this function shall call the function Cry_<Primitive>Update of the primitive which is identified by the stored configuration information and return the value returned by that function.  The seeding of the random number generator is done by the underlying primitive.	

┘()

Regarding error detection, the requirements **SWS\_Csm\_00488** and **SWS\_Csm\_00489** are applicable to the function Csm\_RandomSeedUpdate.

### 8.1.8.3 Csm\_RandomSeedFinish

[SWS\_Csm\_00163] ┌

<b>Service name:</b>	Csm_RandomSeedFinish	
<b>Syntax:</b>	Csm_ReturnType Csm_RandomSeedFinish( Csm_ConfigIdType cfgId )	
<b>Service ID[hex]:</b>	0x0e	
<b>Sync/Async:</b>	Sync or Async, dependent on configuration (CSM0557_Conf)	
<b>Reentrancy:</b>	Non Reentrant	
<b>Parameters (in):</b>	cfgId	Holds the identifier of the CSM module configuration that has to be used during the operation.
<b>Parameters (inout):</b>	None	
<b>Parameters (out):</b>	None	
<b>Return value:</b>	Csm_ReturnType	CSM_E_OK: request successful CSM_E_NOT_OK: request failed CSM_E_BUSY: request failed, service is still busy
<b>Description:</b>	This interface shall be used to finish the random seed service.  If the service state is "idle", the function has to return with "CSM_E_NOT_OK".  Otherwise, this function shall call the function Cry_<Primitive>Finish of the primitive which is identified by the stored configuration information and return the value returned by that function.  The seeding of the random number generator is done by the underlying primitive.	

┘()

Regarding error detection, the requirements **SWS\_Csm\_00488** and **SWS\_Csm\_00489** are applicable to the function Csm\_RandomSeedFinish.

### 8.1.8.4 Csm\_RandomGenerate

[SWS\_Csm\_00543] ┌

<b>Service name:</b>	Csm_RandomGenerate
----------------------	--------------------

<b>Syntax:</b>	<pre>Csm_ReturnType Csm_RandomGenerate (     Csm_ConfigIdType cfgId,     uint8* resultPtr,     uint32 resultLength )</pre>	
<b>Service ID[hex]:</b>	0x0f	
<b>Sync/Async:</b>	Sync or Async, dependent on configuration (CSM0557_Conf)	
<b>Reentrancy:</b>	Non Reentrant	
<b>Parameters (in):</b>	cfgId	holds the identifier of the CSM module configuration which has to be used during random number generation.
	resultLength	holds the amount of random bytes which should be generated.
<b>Parameters (inout):</b>	None	
<b>Parameters (out):</b>	resultPtr	holds a pointer to the memory location which will hold the result of the random number generation. The memory location must have at least the size "resultLength".
<b>Return value:</b>	Csm_ReturnType	CSM_E_OK: request successful CSM_E_NOT_OK: request failed CSM_E_BUSY: request failed, service is still busy CSM_E_ENTROPY_EXHAUSTION: request failed, entropy of random number generator is exhausted.
<b>Description:</b>	This interface shall be used to start the random number generation service of the CSM module.  If the service state is "active", the function shall return with "CSM_E_BUSY".  Otherwise, this function shall store the given configuration information which is identified by "cfgId", call the function Cry_<Primitive> of the primitive which is identified by the "cfgId" and return the value returned by that function. If Cry_<Primitive> returned successfully, the service state has to be set to "active". The random number generation is done by the underlying primitive.	

┘()

The generation of a random number is based on the seed, which was previously set with the interfaces Csm\_RandomSeedStart, Csm\_RandomSeedUpdate, and Csm\_RandomSeedFinish. These interfaces follow the streaming approach. Thus it is possible to feed the seed e.g. from different sources.

To generate a random number, no streaming approach is necessary. The interface Csm\_RandomGenerate can be called arbitrarily often to generate multiple random numbers.

Regarding error detection, the requirements **SWS\_Csm\_00488** and **SWS\_Csm\_00489** are applicable to the function Csm\_RandomGenerate.

### 8.1.9 Symmetrical block interface

A block cipher is a symmetric key cipher operating on fixed-length blocks, with an unvarying transformation. A block cipher encryption algorithm might take (for example) a 128-bit block of plaintext as input, and output a corresponding 128-bit block of ciphertext. The exact transformation is controlled using a second input — the secret key. Decryption is similar: the decryption algorithm takes, in this example, a 128-bit block of ciphertext together with the secret key, and yields the original 128-bit block of plaintext.

### 8.1.9.1 Csm\_SymBlockEncryptStart

[SWS\_Csm\_00168] ⌈

<b>Service name:</b>	Csm_SymBlockEncryptStart	
<b>Syntax:</b>	<pre>Csm_ReturnType Csm_SymBlockEncryptStart (     Csm_ConfigIdType cfgId,     const Csm_SymKeyType* keyPtr )</pre>	
<b>Service ID[hex]:</b>	0x10	
<b>Sync/Async:</b>	Sync or Async, dependent on configuration (CSM0557_Conf)	
<b>Reentrancy:</b>	Non Reentrant	
<b>Parameters (in):</b>	cfgId	holds the identifier of the CSM module configuration which has to be used during the symmetrical block encryption computation.
	keyPtr	holds a pointer to the key which has to be used during the symmetrical block encryption computation.
<b>Parameters (inout):</b>	None	
<b>Parameters (out):</b>	None	
<b>Return value:</b>	Csm_ReturnType	CSM_E_OK: request successful CSM_E_NOT_OK: request failed CSM_E_BUSY: request failed, service is still busy
<b>Description:</b>	This interface shall be used to initialize the symmetrical block encrypt service of the CSM module.  If the service state is "active", the function shall return with "CSM_E_BUSY".  Otherwise, this function shall store the given configuration information which is identified by "cfgId", call the function Cry_<Primitive>Start of the primitive which is identified by the "cfgId" and return the value returned by that function. If Cry_<Primitive>Start returned successfully, the service state has to be set to "active".	

⌋()

Regarding error detection, the requirements **SWS\_Csm\_00488** and **SWS\_Csm\_00489** are applicable to the function Csm\_SymBlockEncryptStart.

### 8.1.9.2 Csm\_SymBlockEncryptUpdate

[SWS\_Csm\_00173] ⌈

<b>Service name:</b>	Csm_SymBlockEncryptUpdate	
<b>Syntax:</b>	<pre>Csm_ReturnType Csm_SymBlockEncryptUpdate (     Csm_ConfigIdType cfgId,     const uint8* plainTextPtr,     uint32 plainTextLength,     uint8* cipherTextPtr,     uint32* cipherTextLengthPtr )</pre>	
<b>Service ID[hex]:</b>	0x11	
<b>Sync/Async:</b>	Sync or Async, dependent on configuration (CSM0557_Conf)	
<b>Reentrancy:</b>	Non Reentrant	
<b>Parameters (in):</b>	cfgId	Holds the identifier of the CSM module configuration that has to be used during the operation.
	plainTextPtr	holds a pointer to the plain text that shall be encrypted.



	plainTextLength	contains the length of the plain text in bytes
<b>Parameters (inout):</b>	cipherTextLengthPtr	holds a pointer to a memory location in which the length information is stored. On calling this function this parameter shall contain the size of the buffer provided by cipherTextPtr. When the request has finished, the amount of data that has been encrypted shall be stored.
<b>Parameters (out):</b>	cipherTextPtr	holds a pointer to the memory location which will hold the encrypted text.
<b>Return value:</b>	Csm_ReturnType	CSM_E_OK: request successful CSM_E_NOT_OK: request failed CSM_E_BUSY: request failed, service is still busy CSM_E_SMALL_BUFFER: the provided buffer is too small to store the result
<b>Description:</b>	This interface shall be used to feed the symmetrical block encryption service with the input data.  If the service state is "idle", the function has to return with "CSM_E_NOT_OK".  Otherwise, this function shall call the function Cry_<Primitive>Update of the primitive which is identified by the stored configuration information and return the value returned by that function. The encryption process is done by the underlying primitive.	

⌋()

**[SWS\_Csm\_00663]** ⌈ The CSM shall check if the provided buffer is large enough to hold the result of the computation. If the provided buffer is too small, CSM\_E\_SMALL\_BUFFER shall be returned.

⌋()

Regarding error detection, the requirements **SWS\_Csm\_00488** and **SWS\_Csm\_00489** are applicable to the function Csm\_SymBlockEncryptUpdate.

### 8.1.9.3 Csm\_SymBlockEncryptFinish

**[SWS\_Csm\_00180]** ⌈

<b>Service name:</b>	Csm_SymBlockEncryptFinish	
<b>Syntax:</b>	Csm_ReturnType Csm_SymBlockEncryptFinish( Csm_ConfigIdType cfgId )	
<b>Service ID[hex]:</b>	0x12	
<b>Sync/Async:</b>	Sync or Async, dependent on configuration (CSM0557_Conf)	
<b>Reentrancy:</b>	Non Reentrant	
<b>Parameters (in):</b>	cfgId	Holds the identifier of the CSM module configuration that has to be used during the operation.
<b>Parameters (inout):</b>	None	
<b>Parameters (out):</b>	None	
<b>Return value:</b>	Csm_ReturnType	CSM_E_OK: request successful CSM_E_NOT_OK: request failed CSM_E_BUSY: request failed, service is still busy
<b>Description:</b>	This interface shall be used to finish the symmetrical block encryption service.  If the service state is "idle", the function has to return with "CSM_E_NOT_OK".	

	<p>Otherwise, this function shall call the function Cry_&lt;Primitive&gt;Finish of the primitive which is identified by the stored configuration information and return the value returned by that function. The encryption process is done by the underlying primitive.</p>
--	--

⌋()

Regarding error detection, the requirements **SWS\_Csm\_00488** and **SWS\_Csm\_00489** are applicable to the function Csm\_SymBlockEncryptFinish.

#### 8.1.9.4 Csm\_SymBlockDecryptStart

[SWS\_Csm\_00187] ⌈

<b>Service name:</b>	Csm_SymBlockDecryptStart	
<b>Syntax:</b>	<pre>Csm_ReturnType Csm_SymBlockDecryptStart(     Csm_ConfigIdType cfgId,     const Csm_SymKeyType* keyPtr )</pre>	
<b>Service ID[hex]:</b>	0x13	
<b>Sync/Async:</b>	Sync or Async, dependent on configuration (CSM0557_Conf)	
<b>Reentrancy:</b>	Non Reentrant	
<b>Parameters (in):</b>	cfgId	holds the identifier of the constant CSM module configuration which has to be used during the symmetrical block decryption computation
	keyPtr	holds a pointer to the key which has to be used during the symmetrical block decryption computation
<b>Parameters (inout):</b>	None	
<b>Parameters (out):</b>	None	
<b>Return value:</b>	Csm_ReturnType	CSM_E_OK: request successful CSM_E_NOT_OK: request failed CSM_E_BUSY: request failed, service is still busy
<b>Description:</b>	<p>This interface shall be used to initialize the symmetrical block decrypt service of the CSM module.</p> <p>If the service state is "active", the function shall return with "CSM_E_BUSY".</p> <p>Otherwise, this function shall store the given configuration information which is identified by "cfgId", call the function Cry_&lt;Primitive&gt;Start of the primitive which is identified by the "cfgId" and return the value returned by that function. If Cry_&lt;Primitive&gt;Start returned successfully, the service state has to be set to "active".</p>	

⌋()

Regarding error detection, the requirements **SWS\_Csm\_00488** and **SWS\_Csm\_00489** are applicable to the function Csm\_SymBlockDecryptStart.

#### 8.1.9.5 Csm\_SymBlockDecryptUpdate

[SWS\_Csm\_00192] ⌈

<b>Service name:</b>	Csm_SymBlockDecryptUpdate	
<b>Syntax:</b>	<pre>Csm_ReturnType Csm_SymBlockDecryptUpdate(     Csm_ConfigIdType cfgId,     const uint8* cipherTextPtr,</pre>	

	<pre>uint32 cipherTextLength, uint8* plainTextPtr, uint32* plainTextLengthPtr )</pre>	
<b>Service ID[hex]:</b>	0x14	
<b>Sync/Async:</b>	Sync or Async, dependent on configuration (CSM0557_Conf)	
<b>Reentrancy:</b>	Non Reentrant	
<b>Parameters (in):</b>	cfgId	Holds the identifier of the CSM module configuration that has to be used during the operation.
	cipherTextPtr	holds a pointer to the constant cipher text that shall be decrypted.
	cipherTextLength	contains the length of the cipher text in bytes.
<b>Parameters (inout):</b>	plainTextLengthPtr	holds a pointer to a memory location in which the length information is stored. On calling this function this parameter shall contain the size of the buffer provided by plainTextPtr. When the request has finished, the amount of data that has been decrypted shall be stored.
	plainTextPtr	holds a pointer to the memory location which will hold the decrypted text.
<b>Return value:</b>	Csm_ReturnType	CSM_E_OK: request successful CSM_E_NOT_OK: request failed CSM_E_BUSY: request failed, service is still busy CSM_E_SMALL_BUFFER: the provided buffer is too small to store the result
<b>Description:</b>	<p>This interface shall be used to feed the symmetrical block decryption service with the input data.</p> <p>If the service state is "idle", the function has to return with "CSM_E_NOT_OK".</p> <p>Otherwise, this function shall call the function Cry_&lt;Primitive&gt;Update of the primitive which is identified by the stored configuration information and return the value returned by that function. The decryption process is done by the underlying primitive.</p>	

⌋()

**[SWS\_Csm\_00700]** ⌈ The CSM shall check if the provided buffer is large enough to hold the result of the computation. If the provided buffer is too small, CSM\_E\_SMALL\_BUFFER shall be returned.

⌋()

Regarding error detection, the requirements **SWS\_Csm\_00488** and **SWS\_Csm\_00489** are applicable to the function Csm\_SymBlockDecryptUpdate.

### 8.1.9.6 Csm\_SymBlockDecryptFinish

**[SWS\_Csm\_00199]** ⌈

<b>Service name:</b>	Csm_SymBlockDecryptFinish
<b>Syntax:</b>	<pre>Csm_ReturnType Csm_SymBlockDecryptFinish(     Csm_ConfigIdType cfgId )</pre>
<b>Service ID[hex]:</b>	0x15
<b>Sync/Async:</b>	Sync or Async, dependent on configuration (CSM0557_Conf)
<b>Reentrancy:</b>	Non Reentrant

<b>Parameters (in):</b>	cfgId	Holds the identifier of the CSM module configuration that has to be used during the operation.
<b>Parameters (inout):</b>	None	
<b>Parameters (out):</b>	None	
<b>Return value:</b>	Csm_ReturnType	CSM_E_OK: request successful CSM_E_NOT_OK: request failed CSM_E_BUSY: request failed, service is still busy
<b>Description:</b>	This interface shall be used to finish the symmetrical block decryption service.  If the service state is "idle", the function has to return with "CSM_E_NOT_OK".  Otherwise, this function shall call the function Cry_<Primitive>Finish of the primitive which is identified by the stored configuration information and return the value returned by that function.  The decryption process is done by the underlying primitive.	

⌋()

Regarding error detection, the requirements **SWS\_Csm\_00488** and **SWS\_Csm\_00489** are applicable to the function Csm\_SymBlockDecryptFinish.

### 8.1.10 Symmetrical interface

Symmetric-key algorithms are algorithms that use identical cryptographic keys for both decryption and encryption. The keys, in practice, represent a shared secret between two or more parties.

#### 8.1.10.1 Csm\_SymEncryptStart

[SWS\_Csm\_00206] ⌈

<b>Service name:</b>	Csm_SymEncryptStart	
<b>Syntax:</b>	<pre>Csm_ReturnType Csm_SymEncryptStart (     Csm_ConfigIdType cfgId,     const Csm_SymKeyType* keyPtr,     const uint8* InitVectorPtr,     uint32 InitVectorLength )</pre>	
<b>Service ID[hex]:</b>	0x16	
<b>Sync/Async:</b>	Sync or Async, dependent on configuration (CSM0557_Conf)	
<b>Reentrancy:</b>	Non Reentrant	
<b>Parameters (in):</b>	cfgId	holds the identifier of the CSM module configuration which has to be used during the symmetrical encryption computation.
	keyPtr	holds a pointer to the key which has to be used during the symmetrical encryption computation
	InitVectorPtr	holds a pointer to the initialisation vector which has to be used during the symmetrical encryption computation
	InitVectorLength	holds the length of the initialisation vector which has to be used during the symmetrical encryption computation
<b>Parameters (inout):</b>	None	
<b>Parameters (out):</b>	None	
<b>Return value:</b>	Csm_ReturnType	CSM_E_OK: request successful CSM_E_NOT_OK: request failed

	CSM_E_BUSY: request failed, service is still busy
<b>Description:</b>	<p>This interface shall be used to initialize the symmetrical encrypt service of the CSM module.</p> <p>If the service state is "active", the function shall return with "CSM_E_BUSY".</p> <p>Otherwise, this function shall store the given configuration information which is identified by "cfgId", call the function Cry_&lt;Primitive&gt;Start of the primitive which is identified by the "cfgId" and return the value returned by that function. If Cry_&lt;Primitive&gt;Start returned successfully, the service state has to be set to "active".</p>

⌋()

Regarding error detection, the requirements **SWS\_Csm\_00488** and **SWS\_Csm\_00489** are applicable to the function Csm\_SymEncryptStart.

### 8.1.10.2 Csm\_SymEncryptUpdate

[SWS\_Csm\_00212] ⌈

<b>Service name:</b>	Csm_SymEncryptUpdate	
<b>Syntax:</b>	<pre>Csm_ReturnType Csm_SymEncryptUpdate(     Csm_ConfigIdType cfgId,     const uint8* plainTextPtr,     uint32 plainTextLength,     uint8* cipherTextPtr,     uint32* cipherTextLengthPtr )</pre>	
<b>Service ID[hex]:</b>	0x17	
<b>Sync/Async:</b>	Sync or Async, dependent on configuration (CSM0557_Conf)	
<b>Reentrancy:</b>	Non Reentrant	
<b>Parameters (in):</b>	cfgId	Holds the identifier of the CSM module configuration that has to be used during the operation.
	plainTextPtr	holds a pointer to the plain text that shall be encrypted.
	plainTextLength	contains the length of the plain text in bytes
<b>Parameters (inout):</b>	cipherTextLengthPtr	holds a pointer to a memory location in which the length information is stored. On calling this function this parameter shall contain the size of the buffer provided by cipherTextPtr. When the request has finished, the amount of data that has been encrypted shall be stored.
<b>Parameters (out):</b>	cipherTextPtr	holds a pointer to the memory location which will hold the encrypted text.
<b>Return value:</b>	Csm_ReturnType	CSM_E_OK: request successful CSM_E_NOT_OK: request failed CSM_E_BUSY: request failed, service is still busy CSM_E_SMALL_BUFFER: the provided buffer is too small to store the result
<b>Description:</b>	<p>This interface shall be used to feed the symmetrical encryption service with the input data.</p> <p>If the service state is "idle", the function has to return with "CSM_E_NOT_OK".</p> <p>Otherwise, this function shall call the function Cry_&lt;Primitive&gt;Update of the primitive which is identified by the stored configuration information and return the value returned by that function. The encryption process is done by the underlying primitive.</p>	

┘()

**[SWS\_Csm\_00665]** 「The CSM shall check if the provided buffer is large enough to hold the result of the computation. If the provided buffer is too small, CSM\_E\_SMALL\_BUFFER shall be returned.

┘()

Regarding error detection, the requirements **SWS\_Csm\_00488** and **SWS\_Csm\_00489** are applicable to the function Csm\_SymEncryptUpdate.

### 8.1.10.3 Csm\_SymEncryptFinish

**[SWS\_Csm\_00221]** 「

<b>Service name:</b>	Csm_SymEncryptFinish	
<b>Syntax:</b>	<pre>Csm_ReturnType Csm_SymEncryptFinish(     Csm_ConfigIdType cfgId,     uint8* cipherTextPtr,     uint32* cipherTextLengthPtr )</pre>	
<b>Service ID[hex]:</b>	0x18	
<b>Sync/Async:</b>	Sync or Async, dependent on configuration (CSM0557_Conf)	
<b>Reentrancy:</b>	Non Reentrant	
<b>Parameters (in):</b>	cfgId	Holds the identifier of the CSM module configuration that has to be used during the operation.
<b>Parameters (inout):</b>	cipherTextLengthPtr	holds a pointer to a memory location in which the length information is stored. On calling this function this parameter shall contain the size of the buffer provided by cipherTextPtr. When the request has finished, the amount of data that has been encrypted shall be stored.
<b>Parameters (out):</b>	cipherTextPtr	holds a pointer to the memory location which will hold the encrypted text.
<b>Return value:</b>	Csm_ReturnType	CSM_E_OK: request successful CSM_E_NOT_OK: request failed CSM_E_BUSY: request failed, service is still busy CSM_E_SMALL_BUFFER: the provided buffer is too small to store the result
<b>Description:</b>	<p>This interface shall be used to finish the symmetrical encryption service.</p> <p>If the service state is "idle", the function has to return with "CSM_E_NOT_OK".</p> <p>Otherwise, this function shall call the function Cry_&lt;Primitive&gt;Finish of the primitive which is identified by the stored configuration information and return the value returned by that function.</p> <p>The encryption process is done by the underlying primitive.</p>	

┘()

**[SWS\_Csm\_00666]** 「The CSM shall check if the provided buffer is large enough to hold the result of the computation. If the provided buffer is too small, CSM\_E\_SMALL\_BUFFER shall be returned.

┘()

Regarding error detection, the requirements **SWS\_Csm\_00488** and **SWS\_Csm\_00489** are applicable to the function Csm\_SymEncryptFinish.

#### 8.1.10.4 Csm\_SymDecryptStart

[SWS\_Csm\_00228] ⌈

<b>Service name:</b>	Csm_SymDecryptStart	
<b>Syntax:</b>	<pre>Csm_ReturnType Csm_SymDecryptStart(     Csm_ConfigIdType cfgId,     const Csm_SymKeyType* keyPtr,     const uint8* InitVectorPtr,     uint32 InitVectorLength )</pre>	
<b>Service ID[hex]:</b>	0x19	
<b>Sync/Async:</b>	Sync or Async, dependent on configuration (CSM0557_Conf)	
<b>Reentrancy:</b>	Non Reentrant	
<b>Parameters (in):</b>	cfgId	holds the identifier of the CSM module configuration which has to be used during the symmetrical decryption computation
	keyPtr	holds a pointer to the key which has to be used during the symmetrical decryption computation
	InitVectorPtr	holds a pointer to the initialisation vector which has to be used during the symmetrical decryption computation
	InitVectorLength	holds the length of the initialisation vector which has to be used during the symmetrical decryption computation
<b>Parameters (inout):</b>	None	
<b>Parameters (out):</b>	None	
<b>Return value:</b>	Csm_ReturnType	CSM_E_OK: request successful CSM_E_NOT_OK: request failed CSM_E_BUSY: request failed, service is still busy
<b>Description:</b>	This interface shall be used to initialize the symmetrical decryption service of the CSM module.  If the service state is "active", the function shall return with "CSM_E_BUSY".  Otherwise, this function shall store the given configuration information which is identified by "cfgId", call the function Cry_<Primitive>Start of the primitive which is identified by the "cfgId" and return the value returned by that function. If Cry_<Primitive>Start returned successfully, the service state has to be set to "active".	

⌋()

Regarding error detection, the requirements **SWS\_Csm\_00488** and **SWS\_Csm\_00489** are applicable to the function Csm\_SymDecryptStart.

#### 8.1.10.5 Csm\_SymDecryptUpdate

[SWS\_Csm\_00234] ⌈

<b>Service name:</b>	Csm_SymDecryptUpdate	
<b>Syntax:</b>	<pre>Csm_ReturnType Csm_SymDecryptUpdate(     Csm_ConfigIdType cfgId,     const uint8* cipherTextPtr,     uint32 cipherTextLength,</pre>	

	uint8* plainTextPtr, uint32* plainTextLengthPtr )	
<b>Service ID[hex]:</b>	0x1a	
<b>Sync/Async:</b>	Sync or Async, dependent on configuration (CSM0557_Conf)	
<b>Reentrancy:</b>	Non Reentrant	
<b>Parameters (in):</b>	cfgId	Holds the identifier of the CSM module configuration that has to be used during the operation.
	cipherTextPtr	holds a pointer to the cipher text that shall be decrypted.
	cipherTextLength	contains the length of the cipher text in bytes.
<b>Parameters (inout):</b>	plainTextLengthPtr	holds a pointer to a memory location in which the length information is stored. On calling this function this parameter shall contain the size of the buffer provided by plainTextPtr. When the request has finished, the amount of data that has been decrypted shall be stored.
	plainTextPtr	holds a pointer to the memory location which will hold the decrypted text.
<b>Return value:</b>	Csm_ReturnType	CSM_E_OK: request successful CSM_E_NOT_OK: request failed CSM_E_BUSY: request failed, service is still busy CSM_E_SMALL_BUFFER: the provided buffer is too small to store the result
<b>Description:</b>	This interface shall be used to feed the symmetrical decryption service with the input data.  If the service state is "idle", the function has to return with "CSM_E_NOT_OK".  Otherwise, this function shall call the function Cry_<Primitive>Update of the primitive which is identified by the stored configuration information and return the value returned by that function. The decryption process is done by the underlying primitive.	

⌋()

**[SWS\_Csm\_00667]** ⌈ The CSM shall check if the provided buffer is large enough to hold the result of the computation. If the provided buffer is too small, CSM\_E\_SMALL\_BUFFER shall be returned.

⌋()

Regarding error detection, the requirements **SWS\_Csm\_00488** and **SWS\_Csm\_00489** are applicable to the function Csm\_SymDecryptUpdate.

### 8.1.10.6 Csm\_SymDecryptFinish

**[SWS\_Csm\_00243]** ⌈

<b>Service name:</b>	Csm_SymDecryptFinish	
<b>Syntax:</b>	Csm_ReturnType Csm_SymDecryptFinish( Csm_ConfigIdType cfgId, uint8* plainTextPtr, uint32* plainTextLengthPtr )	
<b>Service ID[hex]:</b>	0x1b	
<b>Sync/Async:</b>	Sync or Async, dependent on configuration (CSM0557_Conf)	
<b>Reentrancy:</b>	Non Reentrant	



<b>Parameters (in):</b>	cfgId	Holds the identifier of the CSM module configuration that has to be used during the operation.
<b>Parameters (inout):</b>	plainTextLengthPtr	holds a pointer to a memory location in which the length information is stored. On calling this function this parameter shall contain the size of the buffer provided by plainTextPtr. When the request has finished, the amount of data that has been decrypted shall be stored.
<b>Parameters (out):</b>	plainTextPtr	holds a pointer to the memory location which will hold the decrypted text.
<b>Return value:</b>	Csm_ReturnType	CSM_E_OK: request successful CSM_E_NOT_OK: request failed CSM_E_BUSY: request failed, service is still busy CSM_E_SMALL_BUFFER: the provided buffer is too small to store the result
<b>Description:</b>	This interface shall be used to finish the symmetrical decryption service.  If the service state is "idle", the function has to return with "CSM_E_NOT_OK".  Otherwise, this function shall call the function Cry_<Primitive>Finish of the primitive which is identified by the stored configuration information and return the value returned by that function.  The decryption process is done by the underlying primitive.	

⌋()

**[SWS\_Csm\_00668]** ⌈ The CSM shall check if the provided buffer is large enough to hold the result of the computation. If the provided buffer is too small, CSM\_E\_SMALL\_BUFFER shall be returned.

⌋()

Regarding error detection, the requirements **SWS\_Csm\_00488** and **SWS\_Csm\_00489** are applicable to the function Csm\_SymDecryptFinish.

### 8.1.11 Asymmetrical interface

Asymmetric-key algorithms are algorithms that use pairs of cryptographic keys (public and private keys) for decryption and encryption. The private key, in practice, represent a secret while the public key can be made publically available.

#### 8.1.11.1 Csm\_AsymEncryptStart

**[SWS\_Csm\_00250]** ⌈

<b>Service name:</b>	Csm_AsymEncryptStart	
<b>Syntax:</b>	<pre>Csm_ReturnType Csm_AsymEncryptStart(     Csm_ConfigIdType cfgId,     const Csm_AsymPublicKeyType* keyPtr )</pre>	
<b>Service ID[hex]:</b>	0x1c	
<b>Sync/Async:</b>	Sync or Async, dependent on configuration (CSM0557_Conf)	
<b>Reentrancy:</b>	Non Reentrant	
<b>Parameters (in):</b>	cfgId	holds the identifier of the CSM module configuration which has to be used during the asymmetrical encryption computation

	keyPtr	holds a pointer to the key necessary for the asymmetrical computation.
<b>Parameters (inout):</b>	None	
<b>Parameters (out):</b>	None	
<b>Return value:</b>	Csm_ReturnType	CSM_E_OK: request successful CSM_E_NOT_OK: request failed CSM_E_BUSY: request failed, service is still busy
<b>Description:</b>	<p>This interface shall be used to initialize the asymmetrical encryption service of the CSM module.</p> <p>If the service state is "active", the function shall return with "CSM_E_BUSY".</p> <p>Otherwise, this function shall store the given configuration information which is identified by "cfgId", call the function Cry_&lt;Primitive&gt;Start of the primitive which is identified by the "cfgId" and return the value returned by that function. If Cry_&lt;Primitive&gt;Start returned successfully, the service state has to be set to "active".</p>	

⌋()

Regarding error detection, the requirements **SWS\_Csm\_00488** and **SWS\_Csm\_00489** are applicable to the function Csm\_AsymEncryptStart.

### 8.1.11.2 Csm\_AsymEncryptUpdate

[SWS\_Csm\_00256] ⌈

<b>Service name:</b>	Csm_AsymEncryptUpdate	
<b>Syntax:</b>	<pre>Csm_ReturnType Csm_AsymEncryptUpdate (     Csm_ConfigIdType cfgId,     const uint8* plainTextPtr,     uint32 plainTextLength,     uint8* cipherTextPtr,     uint32* cipherTextLengthPtr )</pre>	
<b>Service ID[hex]:</b>	0x1d	
<b>Sync/Async:</b>	Sync or Async, dependent on configuration (CSM0557_Conf)	
<b>Reentrancy:</b>	Non Reentrant	
<b>Parameters (in):</b>	cfgId	Holds the identifier of the CSM module configuration that has to be used during the operation.
	plainTextPtr	holds a pointer to the plain text that shall be encrypted.
	plainTextLength	contains the length of the plain text in bytes
<b>Parameters (inout):</b>	cipherTextLengthPtr	holds a pointer to a memory location in which the length information is stored. On calling this function this parameter shall contain the size of the buffer provided by cipherTextPtr. When the request has finished, the amount of data that has been encrypted shall be stored.
<b>Parameters (out):</b>	cipherTextPtr	holds a pointer to the memory location which will hold the encrypted text.
<b>Return value:</b>	Csm_ReturnType	CSM_E_OK: request successful CSM_E_NOT_OK: request failed CSM_E_BUSY: request failed, service is still busy CSM_E_SMALL_BUFFER: the provided buffer is too small to store the result
<b>Description:</b>	This interface shall be used to feed the asymmetrical encryption service with the input data.	

	<p>If the service state is "idle", the function has to return with "CSM_E_NOT_OK".</p> <p>Otherwise, this function shall call the function Cry_&lt;Primitive&gt;Update of the primitive which is identified by the stored configuration information and return the value returned by that function.</p> <p>The encryption process is done by the underlying primitive.</p>
--	--

┘()

**[SWS\_Csm\_00669]** 「The CSM shall check if the provided buffer is large enough to hold the result of the computation. If the provided buffer is too small, CSM\_E\_SMALL\_BUFFER shall be returned.

┘()

Regarding error detection, the requirements **SWS\_Csm\_00488** and **SWS\_Csm\_00489** are applicable to the function Csm\_AsymEncryptUpdate.

### 8.1.11.3 Csm\_AsymEncryptFinish

**[SWS\_Csm\_00265]** 「

<b>Service name:</b>	Csm_AsymEncryptFinish	
<b>Syntax:</b>	<pre>Csm_ReturnType Csm_AsymEncryptFinish(     Csm_ConfigIdType cfgId,     uint8* cipherTextPtr,     uint32* cipherTextLengthPtr )</pre>	
<b>Service ID[hex]:</b>	0x1e	
<b>Sync/Async:</b>	Sync or Async, dependent on configuration (CSM0557_Conf)	
<b>Reentrancy:</b>	Non Reentrant	
<b>Parameters (in):</b>	cfgId	Holds the identifier of the CSM module configuration that has to be used during the operation.
<b>Parameters (inout):</b>	cipherTextLengthPtr	holds a pointer to a memory location in which the length information is stored. On calling this function this parameter shall contain the size of the buffer provided by cipherTextPtr. When the request has finished, the amount of data that has been encrypted shall be stored.
<b>Parameters (out):</b>	cipherTextPtr	holds a pointer to the memory location which will hold the encrypted text.
<b>Return value:</b>	Csm_ReturnType	CSM_E_OK: request successful CSM_E_NOT_OK: request failed CSM_E_BUSY: request failed, service is still busy CSM_E_SMALL_BUFFER: the provided buffer is too small to store the result
<b>Description:</b>	<p>This interface shall be used to finish the asymmetrical encryption service.</p> <p>If the service state is "idle", the function has to return with "CSM_E_NOT_OK".</p> <p>Otherwise, this function shall call the function Cry_&lt;Primitive&gt;Finish of the primitive which is identified by the stored configuration information and return the value returned by that function.</p> <p>The encryption process is done by the underlying primitive.</p>	

┘()

**[SWS\_Csm\_00670]** 「The CSM shall check if the provided buffer is large enough to hold the result of the computation. If the provided buffer is too small, CSM\_E\_SMALL\_BUFFER shall be returned.

」()

Regarding error detection, the requirements **SWS\_Csm\_00488** and **SWS\_Csm\_00489** are applicable to the function Csm\_AsymEncryptFinish.

#### 8.1.11.4 Csm\_AsymDecryptStart

**[SWS\_Csm\_00272]** 「

<b>Service name:</b>	Csm_AsymDecryptStart	
<b>Syntax:</b>	<pre>Csm_ReturnType Csm_AsymDecryptStart(     Csm_ConfigIdType cfgId,     const Csm_AsymPrivateKeyType* keyPtr )</pre>	
<b>Service ID[hex]:</b>	0x1f	
<b>Sync/Async:</b>	Sync or Async, dependent on configuration (CSM0557_Conf)	
<b>Reentrancy:</b>	Non Reentrant	
<b>Parameters (in):</b>	cfgId	holds the identifier of the CSM module configuration which has to be used during the asymmetrical decryption computation
	keyPtr	holds a pointer to the key necessary for the asymmetrical computation.
<b>Parameters (inout):</b>	None	
<b>Parameters (out):</b>	None	
<b>Return value:</b>	Csm_ReturnType	CSM_E_OK: request successful CSM_E_NOT_OK: request failed CSM_E_BUSY: request failed, service is still busy
<b>Description:</b>	This interface shall be used to initialize the asymmetrical decryption service of the CSM module.  If the service state is "active", the function shall return with "CSM_E_BUSY".  Otherwise, this function shall store the given configuration information which is identified by "cfgId", call the function Cry_<Primitive>Start of the primitive which is identified by the "cfgId" and return the value returned by that function. If Cry_<Primitive>Start returned successfully, the service state has to be set to "active".	

」()

Regarding error detection, the requirements **SWS\_Csm\_00488** and **SWS\_Csm\_00489** are applicable to the function Csm\_AsymDecryptStart.

#### 8.1.11.5 Csm\_AsymDecryptUpdate

**[SWS\_Csm\_00278]** 「

<b>Service name:</b>	Csm_AsymDecryptUpdate	
<b>Syntax:</b>	<pre>Csm_ReturnType Csm_AsymDecryptUpdate(     Csm_ConfigIdType cfgId,     const uint8* cipherTextPtr,</pre>	

	<pre>uint32 cipherTextLength, uint8* plainTextPtr, uint32* plainTextLengthPtr )</pre>	
<b>Service ID[hex]:</b>	0x20	
<b>Sync/Async:</b>	Sync or Async, dependent on configuration (CSM0557_Conf)	
<b>Reentrancy:</b>	Non Reentrant	
<b>Parameters (in):</b>	cfgId	Holds the identifier of the CSM module configuration that has to be used during the operation.
	cipherTextPtr	holds a pointer to the encrypted data
	cipherTextLength	contains the length of the encrypted data in bytes.
<b>Parameters (inout):</b>	plainTextLengthPtr	holds a pointer to a memory location in which the length information is stored. On calling this function this parameter shall contain the size of the buffer provided by plainTextPtr. When the request has finished, the amount of data that has been decrypted shall be stored.
	plainTextPtr	holds a pointer to the memory location which will hold the decrypted text.
<b>Return value:</b>	Csm_ReturnType	CSM_E_OK: request successful CSM_E_NOT_OK: request failed CSM_E_BUSY: request failed, service is still busy CSM_E_SMALL_BUFFER: the provided buffer is too small to store the result
<b>Description:</b>	<p>This interface shall be used to feed the asymmetrical decryption service with the input data.</p> <p>If the service state is "idle", the function has to return with "CSM_E_NOT_OK".</p> <p>Otherwise, this function shall call the function Cry_&lt;Primitive&gt;Update of the primitive which is identified by the stored configuration information and return the value returned by that function.</p> <p>The decryption process is done by the underlying primitive.</p>	

┘()

**[SWS\_Csm\_00671]** 「The CSM shall check if the provided buffer is large enough to hold the result of the computation. If the provided buffer is too small, CSM\_E\_SMALL\_BUFFER shall be returned.

┘()

Regarding error detection, the requirements **SWS\_Csm\_00488** and **SWS\_Csm\_00489** are applicable to the function Csm\_AsymDecryptUpdate.

### 8.1.11.6 Csm\_AsymDecryptFinish

**[SWS\_Csm\_00287]** 「

<b>Service name:</b>	Csm_AsymDecryptFinish
<b>Syntax:</b>	<pre>Csm_ReturnType Csm_AsymDecryptFinish(     Csm_ConfigIdType cfgId,     uint8* plainTextPtr,     uint32* plainTextLengthPtr )</pre>
<b>Service ID[hex]:</b>	0x21
<b>Sync/Async:</b>	Sync or Async, dependent on configuration (CSM0557_Conf)

<b>Reentrancy:</b>	Non Reentrant	
<b>Parameters (in):</b>	cfgId	Holds the identifier of the CSM module configuration that has to be used during the operation.
<b>Parameters (inout):</b>	plainTextLengthPtr	holds a pointer to a memory location in which the length information is stored. On calling this function this parameter shall contain the size of the buffer provided by plainTextPtr. When the request has finished, the amount of data that has been decrypted shall be stored.
<b>Parameters (out):</b>	plainTextPtr	holds a pointer to the memory location which will hold the decrypted text.
<b>Return value:</b>	Csm_ReturnType	CSM_E_OK: request successful CSM_E_NOT_OK: request failed CSM_E_BUSY: request failed, service is still busy CSM_E_SMALL_BUFFER: the provided buffer is too small to store the result
<b>Description:</b>	<p>This interface shall be used to finish the asymmetrical decryption service.</p> <p>If the service state is "idle", the function has to return with "CSM_E_NOT_OK".</p> <p>Otherwise, this function shall call the function Cry_&lt;Primitive&gt;Finish of the primitive which is identified by the stored configuration information and return the value returned by that function.</p> <p>The decryption process is done by the underlying primitive.</p>	

⌋()

**[SWS\_Csm\_00672]** ⌈ The CSM shall check if the provided buffer is large enough to hold the result of the computation. If the provided buffer is too small, CSM\_E\_SMALL\_BUFFER shall be returned.

⌋()

Regarding error detection, the requirements **SWS\_Csm\_00488** and **SWS\_Csm\_00489** are applicable to the function Csm\_AsymDecryptFinish.

### 8.1.12 Signature interface

A digital signature is a type of asymmetric cryptography. Digital signatures are equivalent to traditional handwritten signatures in many respects.

Digital signatures can be used to authenticate the source of messages as well as to prove integrity of signed messages. If a message is digitally signed, any change in the message after signature will invalidate the signature. Furthermore, there is no efficient way to modify a message and its signature to produce a new message with a valid signature.

#### 8.1.12.1 Csm\_SignatureGenerateStart

**[SWS\_Csm\_00294]** ⌈

<b>Service name:</b>	Csm_SignatureGenerateStart
<b>Syntax:</b>	<pre>Csm_ReturnType Csm_SignatureGenerateStart (     Csm_ConfigIdType cfgId,     const Csm_AsymPrivateKeyType* keyPtr )</pre>

<b>Service ID[hex]:</b>	0x22	
<b>Sync/Async:</b>	Sync or Async, dependent on configuration (CSM0557_Conf)	
<b>Reentrancy:</b>	Non Reentrant	
<b>Parameters (in):</b>	cfgId	holds the identifier of the CSM module configuration which has to be used during the signature generation
	keyPtr	holds a pointer to the key necessary for the signature generation.
<b>Parameters (inout):</b>	None	
<b>Parameters (out):</b>	None	
<b>Return value:</b>	Csm_ReturnType	CSM_E_OK: request successful CSM_E_NOT_OK: request failed CSM_E_BUSY: request failed, service is still busy
<b>Description:</b>	<p>This interface shall be used to initialize the signature generate service of the CSM module.</p> <p>If the service state is "active", the function shall return with "CSM_E_BUSY".</p> <p>Otherwise, this function shall store the given configuration information which is identified by "cfgId", call the function Cry_&lt;Primitive&gt;Start of the primitive which is identified by the "cfgId" and return the value returned by that function. If Cry_&lt;Primitive&gt;Start returned successfully, the service state has to be set to "active".</p>	

⌋()

Regarding error detection, the requirements **SWS\_Csm\_00488** and **SWS\_Csm\_00489** are applicable to the function Csm\_SignatureGenerateStart.

### 8.1.12.2 Csm\_SignatureGenerateUpdate

[SWS\_Csm\_00300] ⌈

<b>Service name:</b>	Csm_SignatureGenerateUpdate	
<b>Syntax:</b>	<pre>Csm_ReturnType Csm_SignatureGenerateUpdate (     Csm_ConfigIdType cfgId,     const uint8* dataPtr,     uint32 dataLength )</pre>	
<b>Service ID[hex]:</b>	0x23	
<b>Sync/Async:</b>	Sync or Async, dependent on configuration (CSM0557_Conf)	
<b>Reentrancy:</b>	Non Reentrant	
<b>Parameters (in):</b>	cfgId	Holds the identifier of the CSM module configuration that has to be used during the operation.
	dataPtr	holds a pointer to the data that shall be signed
	dataLength	contains the length of the data to be signed
<b>Parameters (inout):</b>	None	
<b>Parameters (out):</b>	None	
<b>Return value:</b>	Csm_ReturnType	CSM_E_OK: request successful CSM_E_NOT_OK: request failed CSM_E_BUSY: request failed, service is still busy
<b>Description:</b>	<p>This interface shall be used to feed the signature generation service with the input data.</p> <p>If the service state is "idle", the function has to return with "CSM_E_NOT_OK".</p>	

	Otherwise, this function shall call the function Cry_<Primitive>Update of the primitive which is identified by the stored configuration information and return the value returned by that function. The signature computation is done by the underlying primitive.
--	---

┘()

Regarding error detection, the requirements **SWS\_Csm\_00488** and **SWS\_Csm\_00489** are applicable to the function Csm\_SignatureGenerateUpdate.

### 8.1.12.3 Csm\_SignatureGenerateFinish

[SWS\_Csm\_00307]┐

<b>Service name:</b>	Csm_SignatureGenerateFinish	
<b>Syntax:</b>	<pre>Csm_ReturnType Csm_SignatureGenerateFinish(     Csm_ConfigIdType cfgId,     uint8* resultPtr,     uint32* resultLengthPtr )</pre>	
<b>Service ID[hex]:</b>	0x24	
<b>Sync/Async:</b>	Sync or Async, dependent on configuration (CSM0557_Conf)	
<b>Reentrancy:</b>	Non Reentrant	
<b>Parameters (in):</b>	cfgId	Holds the identifier of the CSM module configuration that has to be used during the operation.
<b>Parameters (inout):</b>	resultLengthPtr	holds a pointer to the memory location in which the length information is stored. On calling this function this parameter shall contain the size of the buffer provided by resultPtr. When the request has finished, the actual length of the computed signature shall be stored
<b>Parameters (out):</b>	resultPtr	holds a pointer to the memory location which will hold the result of the signature generation.
<b>Return value:</b>	Csm_ReturnType	CSM_E_OK: request successful CSM_E_NOT_OK: request failed CSM_E_BUSY: request failed, service is still busy CSM_E_SMALL_BUFFER: the provided buffer is too small to store the result
<b>Description:</b>	This interface shall be used to finish the signature generation service.  If the service state is "idle", the function has to return with "CSM_E_NOT_OK".  Otherwise, this function shall call the function Cry_<Primitive>Finish of the primitive which is identified by the stored configuration information and return the value returned by that function. The signature computation is done by the underlying primitive.	

┘()

[SWS\_Csm\_00673]┐ The CSM shall check if the provided buffer is large enough to hold the result of the computation. If the provided buffer is too small, CSM\_E\_SMALL\_BUFFER shall be returned.

┘()

Regarding error detection, the requirements **SWS\_Csm\_00488** and **SWS\_Csm\_00489** are applicable to the function Csm\_SignatureGenerateFinish.



### 8.1.12.4 Csm\_SignatureVerifyStart

[SWS\_Csm\_00314] ⌈

<b>Service name:</b>	Csm_SignatureVerifyStart	
<b>Syntax:</b>	<pre>Csm_ReturnType Csm_SignatureVerifyStart(     Csm_ConfigIdType cfgId,     const Csm_AsymPublicKeyType* keyPtr )</pre>	
<b>Service ID[hex]:</b>	0x25	
<b>Sync/Async:</b>	Sync or Async, dependent on configuration (CSM0557_Conf)	
<b>Reentrancy:</b>	Non Reentrant	
<b>Parameters (in):</b>	cfgId	holds the identifier of the CSM module configuration which has to be used during the signature computation/verification
	keyPtr	holds a pointer to the key necessary for the signature verification.
<b>Parameters (inout):</b>	None	
<b>Parameters (out):</b>	None	
<b>Return value:</b>	Csm_ReturnType	CSM_E_OK: request successful CSM_E_NOT_OK: request failed CSM_E_BUSY: request failed, service is still busy
<b>Description:</b>	This interface shall be used to initialize the signature verify service of the CSM module.  If the service state is "active", the function shall return with "CSM_E_BUSY".  Otherwise, this function shall store the given configuration information which is identified by "cfgId", call the function Cry_<Primitive>Start of the primitive which is identified by the "cfgId" and return the value returned by that function. If Cry_<Primitive>Start returned successfully, the service state has to be set to "active".	

⌋()

Regarding error detection, the requirements **SWS\_Csm\_00488** and **SWS\_Csm\_00489** are applicable to the function Csm\_SignatureVerifyStart.

### 8.1.12.5 Csm\_SignatureVerifyUpdate

[SWS\_Csm\_00320] ⌈

<b>Service name:</b>	Csm_SignatureVerifyUpdate	
<b>Syntax:</b>	<pre>Csm_ReturnType Csm_SignatureVerifyUpdate(     Csm_ConfigIdType cfgId,     const uint8* dataPtr,     uint32 dataLength )</pre>	
<b>Service ID[hex]:</b>	0x26	
<b>Sync/Async:</b>	Sync or Async, dependent on configuration (CSM0557_Conf)	
<b>Reentrancy:</b>	Non Reentrant	
<b>Parameters (in):</b>	cfgId	Holds the identifier of the CSM module configuration that has to be used during the operation.
	dataPtr	holds a pointer to the signature which shall be verified
	dataLength	contains the length of the signature to verify in bytes
<b>Parameters (inout):</b>	None	

<b>Parameters (out):</b>	None	
<b>Return value:</b>	Csm_ReturnType	CSM_E_OK: request successful CSM_E_NOT_OK: request failed CSM_E_BUSY: request failed, service is still busy
<b>Description:</b>	This interface shall be used to feed the signature verification service with the input data.  If the service state is "idle", the function has to return with "CSM_E_NOT_OK".  Otherwise, this function shall call the function Cry_<Primitive>Update of the primitive which is identified by the stored configuration information and return the value returned by that function. The signature computation is done by the underlying primitive.	

⌋()

Regarding error detection, the requirements **SWS\_Csm\_00488** and **SWS\_Csm\_00489** are applicable to the function Csm\_SignatureVerifyUpdate.

### 8.1.12.6 Csm\_SignatureVerifyFinish

[SWS\_Csm\_00327] ⌈

<b>Service name:</b>	Csm_SignatureVerifyFinish	
<b>Syntax:</b>	<pre>Csm_ReturnType Csm_SignatureVerifyFinish(     Csm_ConfigIdType cfgId,     const uint8* signaturePtr,     uint32 signatureLength,     Csm_VerifyResultType* resultPtr )</pre>	
<b>Service ID[hex]:</b>	0x27	
<b>Sync/Async:</b>	Sync or Async, dependent on configuration (CSM0557_Conf)	
<b>Reentrancy:</b>	Non Reentrant	
<b>Parameters (in):</b>	cfgId	Holds the identifier of the CSM module configuration that has to be used during the operation.
	signaturePtr	holds a pointer to the memory location which holds the signature to be verified
	signatureLength	holds the length of the Signature to be verified
<b>Parameters (inout):</b>	None	
<b>Parameters (out):</b>	resultPtr	holds a pointer to the memory location which will hold the result of the signature verification.
<b>Return value:</b>	Csm_ReturnType	CSM_E_OK: request successful CSM_E_NOT_OK: request failed CSM_E_BUSY: request failed, service is still busy
<b>Description:</b>	This interface shall be used to finish the signature verification service.  If the service state is "idle", the function has to return with "CSM_E_NOT_OK". Otherwise, this function shall call the function Cry_<Primitive>Finish of the primitive which is identified by the stored configuration information and return the value returned by that function. The signature computation is done by the underlying primitive.	

⌋()

Regarding error detection, the requirements **SWS\_Csm\_00488** and **SWS\_Csm\_00489** are applicable to the function Csm\_SignatureVerifyFinish.

### 8.1.13 Compression / Decompression interface

Due to usage of compression/decompression algorithms it is possible to reduce of the amount of data, which must be processed by encryption/decryption. Due to appropriate selection of the compression/decompression algorithm, the aggregated load can be reduced: the compression and encryption of the reduced amount of data respectively decryption and decompression consumes fewer resources than the encryption and decryption of the uncompressed data.

The following APIs can be used for compression and decompression of data.

#### 8.1.13.1 Csm\_CompressStart

[SWS\_Csm\_00818] ⌈

<b>Service name:</b>	Csm_CompressStart	
<b>Syntax:</b>	Csm_ReturnType Csm_CompressStart( Csm_ConfigIdType cfgId )	
<b>Service ID[hex]:</b>	0x4d	
<b>Sync/Async:</b>	Synchronous or Async, dependent on configuration (ECUC_Csm_00557)	
<b>Reentrancy:</b>	Non Reentrant	
<b>Parameters (in):</b>	cfgId	holds the identifier of the CSM module configuration which has to be used during the compression computation
<b>Parameters (inout):</b>	None	
<b>Parameters (out):</b>	None	
<b>Return value:</b>	Csm_ReturnType	CSM_E_OK: request successful CSM_E_NOT_OK: request failed CSM_E_BUSY: request failed, service is still busy
<b>Description:</b>	This interface shall be used to initialize the compression service of the CSM module.  If the service state is "active", the function shall return with "CSM_E_BUSY".  Otherwise, this function shall store the given configuration information which is identified by "cfgId", call the function Cry_<Primitive>Start of the primitive which is identified by the "cfgId" and return the value returned by that function. If Cry_<Primitive>Start returned successfully, the service state has to be set to "active".	

⌋()

Regarding error detection, the requirements **SWS\_Csm\_00488** and **SWS\_Csm\_00489** are applicable to the function Csm\_CompressStart.

#### 8.1.13.2 Csm\_CompressUpdate

[SWS\_Csm\_00819] ⌈

<b>Service name:</b>	Csm_CompressUpdate	
<b>Syntax:</b>	Csm_ReturnType Csm_CompressUpdate( Csm_ConfigIdType cfgId, const uint8* plainTextPtr, uint32 plainTextLength, uint8* compressedTextPtr, uint32* compressedTextLengthPtr	

	)	
<b>Service ID[hex]:</b>	0x4e	
<b>Sync/Async:</b>	Synchronous or Async, dependent on configuration (ECUC_Csm_00557)	
<b>Reentrancy:</b>	Non Reentrant	
<b>Parameters (in):</b>	cfgId	Holds the identifier of the CSM module configuration that has to be used during the operation.
	plainTextPtr	holds a pointer to the plain text that shall be compressed.
	plainTextLength	contains the length of the plain text in bytes
<b>Parameters (inout):</b>	compressedTextLengthPtr	holds a pointer to a memory location in which the length information is stored. On calling this function this parameter shall contain the size of the buffer provided by compressedTextPtr. When the request has finished, the amount of data that has been compressed shall be stored.
<b>Parameters (out):</b>	compressedTextPtr	holds a pointer to the memory location which will hold the compressed text.
<b>Return value:</b>	Csm_ReturnType	CSM_E_OK: request successful CSM_E_NOT_OK: request failed CSM_E_BUSY: request failed, service is still busy CSM_E_SMALL_BUFFER: the provided buffer is too small to store the result
<b>Description:</b>	<p>This interface shall be used to feed the compress service with the input data.</p> <p>If the service state is "idle", the function has to return with "CSM_E_NOT_OK".</p> <p>Otherwise, this function shall call the function Cry_&lt;Primitive&gt;Update of the primitive which is identified by the stored configuration information and return the value returned by that function.</p> <p>The compression process is done by the underlying primitive.</p>	

]()

Regarding error detection, the requirements **SWS\_Csm\_00488** and **SWS\_Csm\_00489** are applicable to the function Csm\_CompressUpdate.

### 8.1.13.3 Csm\_CompressFinish

[SWS\_Csm\_00820] ⌈

<b>Service name:</b>	Csm_CompressFinish	
<b>Syntax:</b>	<pre>Csm_ReturnType Csm_CompressFinish(     Csm_ConfigIdType cfgId,     uint8* compressedTextPtr,     uint32* compressTextLengthPtr )</pre>	
<b>Service ID[hex]:</b>	0x4f	
<b>Sync/Async:</b>	Synchronous or Async, dependent on configuration (ECUC_Csm_00557)	
<b>Reentrancy:</b>	Non Reentrant	
<b>Parameters (in):</b>	cfgId	Holds the identifier of the CSM module configuration that has to be used during the operation.
<b>Parameters (inout):</b>	compressTextLengthPtr	holds a pointer to a memory location in which the length information is stored. On calling this function this parameter shall contain the size of the buffer provided by compressedTextPtr. When the request has finished, the amount of data that has been compressed shall be stored.

<b>Parameters (out):</b>	compressedTextPtr	holds a pointer to the memory location which will hold the compressed text.
<b>Return value:</b>	Csm_ReturnType	CSM_E_OK: request successful CSM_E_NOT_OK: request failed CSM_E_BUSY: request failed, service is still busy CSM_E_SMALL_BUFFER: the provided buffer is too small to store the result
<b>Description:</b>	This interface shall be used to finish the compression service.  If the service state is "idle", the function has to return with "CSM_E_NOT_OK".  Otherwise, this function shall call the function Cry_<Primitive>Finish of the primitive which is identified by the stored configuration information and return the value returned by that function.  The compression process is done by the underlying primitive.	

⌋()

Regarding error detection, the requirements **SWS\_Csm\_00488** and **SWS\_Csm\_00489** are applicable to the function Csm\_CompressFinish.

#### 8.1.13.4 Csm-DecompressStart

[SWS\_Csm\_00821] ⌈

<b>Service name:</b>	Csm-DecompressStart	
<b>Syntax:</b>	Csm_ReturnType Csm-DecompressStart ( Csm_ConfigIdType cfgId )	
<b>Service ID[hex]:</b>	0x50	
<b>Sync/Async:</b>	Synchronous or Async, dependent on configuration (ECUC_Csm_00557)	
<b>Reentrancy:</b>	Non Reentrant	
<b>Parameters (in):</b>	cfgId	holds the identifier of the CSM module configuration which has to be used during the decompression computation
<b>Parameters (inout):</b>	None	
<b>Parameters (out):</b>	None	
<b>Return value:</b>	Csm_ReturnType	CSM_E_OK: request successful CSM_E_NOT_OK: request failed CSM_E_BUSY: request failed, service is still busy
<b>Description:</b>	This interface shall be used to initialize the decompression service of the CSM module.  If the service state is "active", the function shall return with "CSM_E_BUSY".  Otherwise, this function shall store the given configuration information which is identified by "cfgId", call the function Cry_<Primitive>Start of the primitive which is identified by the "cfgId" and return the value returned by that function. If Cry_<Primitive>Start returned successfully, the service state has to be set to "active".	

⌋()

Regarding error detection, the requirements **SWS\_Csm\_00488** and **SWS\_Csm\_00489** are applicable to the function Csm-DecompressStart.

### 8.1.13.5 Csm\_DecompressUpdate

[SWS\_Csm\_00822] ⌈

<b>Service name:</b>	Csm_DecompressUpdate	
<b>Syntax:</b>	<pre>Csm_ReturnType Csm_DecompressUpdate(     Csm_ConfigIdType cfgId,     const uint8* plainTextPtr,     uint32 plainTextLength,     uint8* decompressedTextPtr,     uint32* decompressedTextLengthPtr )</pre>	
<b>Service ID[hex]:</b>	0x51	
<b>Sync/Async:</b>	Synchronous or Async, dependent on configuration (ECUC_Csm_00557)	
<b>Reentrancy:</b>	Non Reentrant	
<b>Parameters (in):</b>	cfgId	Holds the identifier of the CSM module configuration that has to be used during the operation.
	plainTextPtr	holds a pointer to the plain text that shall be decompressed.
	plainTextLength	contains the length of the plain text in bytes
<b>Parameters (inout):</b>	decompressedTextLengthPtr	holds a pointer to a memory location in which the length information is stored. On calling this function this parameter shall contain the size of the buffer provided by decompressedTextPtr. When the request has finished, the amount of data that has been decompressed shall be stored.
<b>Parameters (out):</b>	decompressedTextPtr	holds a pointer to the memory location which will hold the decompressed text.
<b>Return value:</b>	Csm_ReturnType	CSM_E_OK: request successful CSM_E_NOT_OK: request failed CSM_E_BUSY: request failed, service is still busy CSM_E_SMALL_BUFFER: the provided buffer is too small to store the result
<b>Description:</b>	This interface shall be used to feed the decompress service with the input data.  If the service state is "idle", the function has to return with "CSM_E_NOT_OK".  Otherwise, this function shall call the function Cry_<Primitive>Update of the primitive which is identified by the stored configuration information and return the value returned by that function.  The decompression process is done by the underlying primitive.	

⌋()

Regarding error detection, the requirements **SWS\_Csm\_00488** and **SWS\_Csm\_00489** are applicable to the function Csm\_DecompressUpdate.

### 8.1.13.6 Csm\_DecompressFinish

[SWS\_Csm\_00823] ⌈

<b>Service name:</b>	Csm_DecompressFinish	
<b>Syntax:</b>	<pre>Csm_ReturnType Csm_DecompressFinish(     Csm_ConfigIdType cfgId,     uint8* decompressTextPtr,     uint32* decompressTextLengthPtr )</pre>	

<b>Service ID[hex]:</b>	0x52	
<b>Sync/Async:</b>	Synchronous or Async, dependent on configuration (ECUC_Csm_00557)	
<b>Reentrancy:</b>	Non Reentrant	
<b>Parameters (in):</b>	cfgId	Holds the identifier of the CSM module configuration that has to be used during the operation.
<b>Parameters (inout):</b>	decompressTextLengthPtr	holds a pointer to a memory location in which the length information is stored. On calling this function this parameter shall contain the size of the buffer provided by decompressTextPtr. When the request has finished, the amount of data that has been decompressed shall be stored.
<b>Parameters (out):</b>	decompressTextPtr	holds a pointer to the memory location which will hold the decompressed text.
<b>Return value:</b>	Csm_ReturnType	CSM_E_OK: request successful CSM_E_NOT_OK: request failed CSM_E_BUSY: request failed, service is still busy CSM_E_SMALL_BUFFER: the provided buffer is too small to store the result
<b>Description:</b>	<p>This interface shall be used to finish the decompression service.</p> <p>If the service state is "idle", the function has to return with "CSM_E_NOT_OK".</p> <p>Otherwise, this function shall call the function Cry_&lt;Primitive&gt;Finish of the primitive which is identified by the stored configuration information and return the value returned by that function.</p> <p>The decompression process is done by the underlying primitive.</p>	

⌋()

Regarding error detection, the requirements **SWS\_Csm\_00488** and **SWS\_Csm\_00489** are applicable to the function Csm\_DecompressFinish.

### 8.1.14 Checksum interface

The goal of checksum algorithms is to detect accidental modification such as corruption to stored data or errors in a communication channel. They are not designed to detect intentional corruption by a malicious agent. Indeed, many checksum algorithms can be easily inverted, in the sense that one can easily modify the data so as to preserve its checksum.

#### 8.1.14.1 Csm\_ChecksumStart

[SWS\_Csm\_00335] ⌈

<b>Service name:</b>	Csm_ChecksumStart	
<b>Syntax:</b>	Csm_ReturnType Csm_ChecksumStart( Csm_ConfigIdType cfgId )	
<b>Service ID[hex]:</b>	0x28	
<b>Sync/Async:</b>	Sync or Async, dependent on configuration (CSM0557_Conf)	
<b>Reentrancy:</b>	Non Reentrant	
<b>Parameters (in):</b>	cfgId	holds the identifier of the CSM module configuration which has to be used during the checksum computation
<b>Parameters (inout):</b>	None	

<b>Parameters (out):</b>	None	
<b>Return value:</b>	Csm_ReturnType	CSM_E_OK: request successful CSM_E_NOT_OK: request failed CSM_E_BUSY: request failed, service is still busy
<b>Description:</b>	This interface shall be used to initialize the checksum service of the CSM module.  If the service state is "active", the function shall return with "CSM_E_BUSY".  Otherwise, this function shall store the given configuration information which is identified by "cfgId", call the function Cry_<Primitive>Start of the primitive which is identified by the "cfgId" and return the value returned by that function. If Cry_<Primitive>Start returned successfully, the service state has to be set to "active".	

⌋()

Regarding error detection, the requirements **SWS\_Csm\_00488** and **SWS\_Csm\_00489** are applicable to the function Csm\_ChecksumStart.

### 8.1.14.2 Csm\_ChecksumUpdate

[SWS\_Csm\_00341] ⌈

<b>Service name:</b>	Csm_ChecksumUpdate	
<b>Syntax:</b>	<pre>Csm_ReturnType Csm_ChecksumUpdate(     Csm_ConfigIdType cfgId,     const uint8* dataPtr,     uint32 dataLength )</pre>	
<b>Service ID[hex]:</b>	0x29	
<b>Sync/Async:</b>	Sync or Async, dependent on configuration (CSM0557_Conf)	
<b>Reentrancy:</b>	Non Reentrant	
<b>Parameters (in):</b>	cfgId	Holds the identifier of the CSM module configuration that has to be used during the operation.
	dataPtr	holds a pointer to the data for which the checksum shall be calculated
	dataLength	contains the length of the input data in bytes
<b>Parameters (inout):</b>	None	
<b>Parameters (out):</b>	None	
<b>Return value:</b>	Csm_ReturnType	CSM_E_OK: request successful CSM_E_NOT_OK: request failed CSM_E_BUSY: request failed, service is still busy
<b>Description:</b>	This interface shall be used to feed the checksum service with the input data.  If the service state is "idle", the function has to return with "CSM_E_NOT_OK".  Otherwise, this function shall call the function Cry_<Primitive>Update of the primitive which is identified by the stored configuration information and return the value returned by that function.  The checksum computation is done by the underlying primitive.	

⌋()

Regarding error detection, the requirements **SWS\_Csm\_00488** and **SWS\_Csm\_00489** are applicable to the function Csm\_ChecksumUpdate.



### 8.1.14.3 Csm\_ChecksumFinish

[SWS\_Csm\_00348] ⌈

<b>Service name:</b>	Csm_ChecksumFinish	
<b>Syntax:</b>	<pre>Csm_ReturnType Csm_ChecksumFinish(     Csm_ConfigIdType cfgId,     uint8* resultPtr,     uint32* resultLengthPtr,     boolean TruncationIsAllowed )</pre>	
<b>Service ID[hex]:</b>	0x2a	
<b>Sync/Async:</b>	Sync or Async, dependent on configuration (CSM0557_Conf)	
<b>Reentrancy:</b>	Non Reentrant	
<b>Parameters (in):</b>	cfgId	Holds the identifier of the CSM module configuration that has to be used during the operation.
	TruncationIsAllowed	This parameter states whether a truncation of the result is allowed or not. TRUE: truncation is allowed. FALSE: truncation is not allowed.
<b>Parameters (inout):</b>	resultLengthPtr	holds a pointer to the memory location in which the length information is stored. On calling this function this parameter shall contain the size of the buffer provided by resultPtr. When the request has finished, the actual length of the computed checksum shall be stored
<b>Parameters (out):</b>	resultPtr	holds a pointer to the memory location which will hold the result of the checksum calculation. If the result does not fit into the given buffer, and truncation is allowed, the result shall be truncated
<b>Return value:</b>	Csm_ReturnType	CSM_E_OK: request successful CSM_E_NOT_OK: request failed CSM_E_BUSY: request failed, service is still busy CSM_E_SMALL_BUFFER: the provided buffer is too small to store the result, and truncation was not allowed.
<b>Description:</b>	This interface shall be used to finish the checksum service.  If the service state is "idle", the function has to return with "CSM_E_NOT_OK".  Otherwise, this function shall call the function Cry_<Primitive>Finish of the primitive which is identified by the stored configuration information and return the value returned by that function.  The checksum computation is done by the underlying primitive.	

⌋()

[SWS\_Csm\_00674] ⌈ The CSM shall check if the provided buffer is large enough to hold the result of the computation. If the provided buffer is too small and truncation is allowed, the result of the computation shall be truncated to the size of the provided buffer, and CSM\_E\_OK shall be returned. If the provided buffer is too small, and truncation is not allowed, CSM\_E\_SMALL\_BUFFER shall be returned.

⌋()

Regarding error detection, the requirements **SWS\_Csm\_00488** and **SWS\_Csm\_00489** are applicable to the function Csm\_ChecksumFinish.

### 8.1.15 Key generation interface

For key generation the following interfaces can be used.

Note that these interfaces may be used for key transport purposes. In this case, any necessary auxiliary information (e.g., wrapping key, shared information, randomness) will have to be encoded unambiguously into the data provided in the dataPtr buffer.

#### 8.1.15.1 Csm\_SymKeyGenerate

[SWS\_Csm\_00804] ⌈

<b>Service name:</b>	Csm_SymKeyGenerate	
<b>Syntax:</b>	<pre>Csm_ReturnType Csm_SymKeyGenerate(     Csm_ConfigIdType cfgId,     Csm_SymKeyType* keyPtr,     uint32 keyLength )</pre>	
<b>Service ID[hex]:</b>	0x53	
<b>Sync/Async:</b>	Sync or Async, dependent on configuration (CSM0557_Conf)	
<b>Reentrancy:</b>	Non Reentrant	
<b>Parameters (in):</b>	cfgId	holds the identifier of the CSM module configuration which has to be used during the key generation.
	keyLength	the requested length of the symmetric key counted in bytes. Note: any template may have already contained this information. However, there are cases where the application should not be required to understand the semantics of the Csm_SymKeyType struct. Having an extra parameter allows the specification without this knowledge.
<b>Parameters (inout):</b>	keyPtr	is a pointer to the target key buffer that may already contain a template for the symmetric key.
<b>Parameters (out):</b>	None	
<b>Return value:</b>	Csm_ReturnType	CSM_E_OK: request successful CSM_E_NOT_OK: request failed CSM_E_BUSY: request failed, service is still busy
<b>Description:</b>	This interface shall be used to generate a symmetric key.  If the service state is "active", the function shall return with "CSM_E_BUSY".  Otherwise, this function shall store the given configuration information which is identified by "cfgId", call the function Cry_<Primitive> of the primitive which is identified by the "cfgId" and return the value returned by that function. If Cry_<Primitive> returned successfully, the service state has to be set to "active". The key generation is done by the underlying primitive.	

⌋()

Regarding error detection, the requirements **SWS\_Csm\_00488** and **SWS\_Csm\_00489** are applicable to the function Csm\_SymKeyGenerate.

### 8.1.16 Key derivation interface

In cryptography, a key derivation function (or KDF) is a function which derives one or more secret keys from a secret value and/or other known information such as a passphrase or cryptographic key.

Specification of input keys that are protected by hardware means can be achieved by using the Csm\_KeyDeriveSymKey interface.

### 8.1.16.1 Csm\_KeyDeriveStart

[SWS\_Csm\_00355] ⌈

<b>Service name:</b>	Csm_KeyDeriveStart	
<b>Syntax:</b>	<pre>Csm_ReturnType Csm_KeyDeriveStart(     Csm_ConfigIdType cfgId,     uint32 keyLength,     uint32 iterations )</pre>	
<b>Service ID[hex]:</b>	0x2b	
<b>Sync/Async:</b>	Sync or Async, dependent on configuration (CSM0557_Conf)	
<b>Reentrancy:</b>	Non Reentrant	
<b>Parameters (in):</b>	cfgId	holds the identifier of the CSM module configuration which has to be used during the key derivation
	keyLength	holds the length of the key to be derived by the underlying key derivation primitive.
	iterations	holds the number of iterations to be performed by the underlying key derivation primitive
<b>Parameters (inout):</b>	None	
<b>Parameters (out):</b>	None	
<b>Return value:</b>	Csm_ReturnType	CSM_E_OK: request successful CSM_E_NOT_OK: request failed CSM_E_BUSY: request failed, service is still busy
<b>Description:</b>	This interface shall be used to initialize the key derivation service of the CSM module.  If the service state is "active", the function shall return with "CSM_E_BUSY".  Otherwise, this function shall store the given configuration information which is identified by "cfgId", call the function Cry_<Primitive>Start of the primitive which is identified by the "cfgId" and return the value returned by that function. If Cry_<Primitive>Start returned successfully, the service state has to be set to "active".	

⌋()

Regarding error detection, the requirements **SWS\_Csm\_00488** and **SWS\_Csm\_00489** are applicable to the function Csm\_KeyDeriveStart.

### 8.1.16.2 Csm\_KeyDeriveUpdate

[SWS\_Csm\_00362] ⌈

<b>Service name:</b>	Csm_KeyDeriveUpdate	
<b>Syntax:</b>	<pre>Csm_ReturnType Csm_KeyDeriveUpdate(     Csm_ConfigIdType cfgId,     const uint8* passwordPtr,     uint32 passwordLength,     const uint8* saltPtr,     uint32 saltLength )</pre>	
<b>Service ID[hex]:</b>	0x2c	

<b>Sync/Async:</b>	Sync or Async, dependent on configuration (CSM0557_Conf)	
<b>Reentrancy:</b>	Non Reentrant	
<b>Parameters (in):</b>	cfgId	Holds the identifier of the CSM module configuration that has to be used during the operation.
	passwordPtr	holds a pointer to the password, i.e. the original key, from which to derive a new key.
	passwordLength	holds the length of the password in bytes
	saltPtr	holds a pointer to the cryptographic salt, i.e. a random number, for the underlying primitive
	saltLength	holds the length of the salt in bytes
<b>Parameters (inout):</b>	None	
<b>Parameters (out):</b>	None	
<b>Return value:</b>	Csm_ReturnType	CSM_E_OK: request successful CSM_E_NOT_OK: request failed CSM_E_BUSY: request failed, service is still busy
<b>Description:</b>	<p>This interface shall be used to feed the key derivation service with the input data.</p> <p>If the service state is "idle", the function has to return with "CSM_E_NOT_OK".</p> <p>Otherwise, this function shall call the function Cry_&lt;Primitive&gt;Update of the primitive which is identified by the stored configuration information and return the value returned by that function.</p> <p>The key derivation computation is done by the underlying primitive.</p>	

⌋()

Regarding error detection, the requirements **SWS\_Csm\_00488** and **SWS\_Csm\_00489** are applicable to the function Csm\_KeyDeriveUpdate.

### 8.1.16.3 Csm\_KeyDeriveFinish

[SWS\_Csm\_00371] ⌈

<b>Service name:</b>	Csm_KeyDeriveFinish	
<b>Syntax:</b>	<pre>Csm_ReturnType Csm_KeyDeriveFinish(     Csm_ConfigIdType cfgId,     Csm_SymKeyType* keyPtr )</pre>	
<b>Service ID[hex]:</b>	0x2d	
<b>Sync/Async:</b>	Sync or Async, dependent on configuration (CSM0557_Conf)	
<b>Reentrancy:</b>	Non Reentrant	
<b>Parameters (in):</b>	cfgId	Holds the identifier of the CSM module configuration that has to be used during the operation.
<b>Parameters (inout):</b>	keyPtr	holds a pointer to the memory location which will hold the result of the key derivation.
<b>Parameters (out):</b>	None	
<b>Return value:</b>	Csm_ReturnType	CSM_E_OK: request successful CSM_E_NOT_OK: request failed CSM_E_BUSY: request failed, service is still busy
<b>Description:</b>	<p>This interface shall be used to finish the key derivation service.</p> <p>If the service state is "idle", the function has to return with "CSM_E_NOT_OK".</p> <p>Otherwise, this function shall call the function Cry_&lt;Primitive&gt;Finish of the primitive which is identified by the stored configuration information and return the value returned by that function.</p>	

	The key derivation computation is done by the underlying primitive.
--	---

┘()

Regarding error detection, the requirements **SWS\_Csm\_00488** and **SWS\_Csm\_00489** are applicable to the function `Csm_KeyDeriveFinish`.

#### 8.1.16.4 Csm\_KeyDeriveSymKey

[SWS\_Csm\_00375] ┌

<b>Service name:</b>	Csm_KeyDeriveSymKey	
<b>Syntax:</b>	<pre>Csm_ReturnType Csm_KeyDeriveSymKey(     Csm_ConfigIdType cfgId,     const Csm_SymKeyType* baseKeyPtr,     const uint8* customisationValPtr,     uint32 customisationValLength,     Csm_SymKeyType* derivedKeyPtr )</pre>	
<b>Service ID[hex]:</b>	0x4c	
<b>Sync/Async:</b>	Sync or Async, dependent on configuration (CSM0557_Conf)	
<b>Reentrancy:</b>	Non Reentrant	
<b>Parameters (in):</b>	cfgId	holds the identifier of the CSM module configuration which has to be used during the key derivation
	baseKeyPtr	holds a pointer to the key from which the new key shall be derived
	customisationValPtr	holds a pointer to the customisation value (if any)
	customisationValLength	holds the length of the customisation value in bytes
<b>Parameters (inout):</b>	derivedKeyPtr	holds a pointer to the memory location which will hold the result of the key derivation.
<b>Parameters (out):</b>	None	
<b>Return value:</b>	Csm_ReturnType	CSM_E_OK: request successful CSM_E_NOT_OK: request failed CSM_E_BUSY: request failed, service is still busy
<b>Description:</b>	This interface shall be used to initialize the key derivation from key service of the CSM module.  If the service state is "active", the function shall return with "CSM_E_BUSY".  Otherwise, this function shall store the given configuration information which is identified by "cfgId", call the function <code>Cry_&lt;Primitive&gt;</code> of the primitive which is identified by the "cfgId" and return the value returned by that function. If <code>Cry_&lt;Primitive&gt;</code> returned successfully, the service state has to be set to "active". The key derivation is done by the underlying primitive.	

┘()

Regarding error detection, the requirements **SWS\_Csm\_00488** and **SWS\_Csm\_00489** are applicable to the function `Csm_KeyDeriveSymKey`.

#### 8.1.17 Key exchange interface

Two users that each have a private secret can use a key exchange protocol to obtain a common secret, e.g. a key for a symmetric-key algorithm, without telling each other their private secret and without any listener being able to obtain the common secret or their private secrets.

Derivation of secret keys that shall be protected by hardware means can be done by using the `Csm_KeyExchangeCalcSymKey` interface.

### 8.1.17.1 Csm\_KeyExchangeCalcPubVal

[SWS\_Csm\_00377] ⌈

<b>Service name:</b>	Csm_KeyExchangeCalcPubVal	
<b>Syntax:</b>	<pre>Csm_ReturnType Csm_KeyExchangeCalcPubVal(     Csm_ConfigIdType cfgId,     const Csm_KeyExchangeBaseType* basePtr,     const Csm_KeyExchangePrivateType* privateValuePtr,     uint8* publicValuePtr,     uint32* publicValueLengthPtr )</pre>	
<b>Service ID[hex]:</b>	0x2e	
<b>Sync/Async:</b>	Sync or Async, dependent on configuration (CSM0557_Conf)	
<b>Reentrancy:</b>	Non Reentrant	
<b>Parameters (in):</b>	cfgId	holds the identifier of the CSM module configuration that has to be used during the key exchange
	basePtr	holds a pointer to the base information known to both users of the key exchange protocol
	privateValuePtr	holds a pointer to the private information known only to the current user of the key exchange protocol
<b>Parameters (inout):</b>	publicValueLengthPtr	holds a pointer to the memory location in which the length information is stored. On calling this function this parameter shall contain the size of the buffer provided by publicValuePtr. When the request has finished, the actual length of the calculated public value shall be stored.
<b>Parameters (out):</b>	publicValuePtr	holds a pointer to the memory location which will hold the public value of the key exchange protocol
<b>Return value:</b>	Csm_ReturnType	CSM_E_OK: request successful CSM_E_NOT_OK: request failed CSM_E_BUSY: request failed, service is still busy CSM_E_SMALL_BUFFER: the provided buffer is too small to store the result
<b>Description:</b>	This interface shall be used to start the public value calculation service of the CSM module.  If the service state is "active", the function shall return with "CSM_E_BUSY".  Otherwise, this function shall store the given configuration information which is identified by "cfgId", call the function <code>Cry_&lt;Primitive&gt;</code> of the primitive which is identified by the "cfgId" and return the value returned by that function. If <code>Cry_&lt;Primitive&gt;</code> returned successfully, the service state has to be set to "active". The calculation of the public value is done by the underlying primitive.	

⌋()

[SWS\_Csm\_00675] ⌈The CSM shall check if the provided buffer is large enough to hold the result of the computation. If the provided buffer is too small, `CSM_E_SMALL_BUFFER` shall be returned.

⌋()

Regarding error detection, the requirements **SWS\_Csm\_00488** and **SWS\_Csm\_00489** are applicable to the function `Csm_KeyExchangeCalcPubVal`.

### 8.1.17.2 Csm\_KeyExchangeCalcSecretStart

[SWS\_Csm\_00396] ⌈

<b>Service name:</b>	Csm_KeyExchangeCalcSecretStart	
<b>Syntax:</b>	<pre>Csm_ReturnType Csm_KeyExchangeCalcSecretStart (     Csm_ConfigIdType cfgId,     const Csm_KeyExchangeBaseType* basePtr,     const Csm_KeyExchangePrivateType* privateValuePtr )</pre>	
<b>Service ID[hex]:</b>	0x2f	
<b>Sync/Async:</b>	Sync or Async, dependent on configuration (CSM0557_Conf)	
<b>Reentrancy:</b>	Non Reentrant	
<b>Parameters (in):</b>	cfgId	holds the identifier of the CSM module configuration that has to be used during the key exchange
	basePtr	holds a pointer to the base information known to both users of the key exchange protocol
	privateValuePtr	holds a pointer to the private information known only to the current user of the key exchange protocol
<b>Parameters (inout):</b>	None	
<b>Parameters (out):</b>	None	
<b>Return value:</b>	Csm_ReturnType	CSM_E_OK: request successful CSM_E_NOT_OK: request failed CSM_E_BUSY: request failed, service is still busy
<b>Description:</b>	This interface shall be used to initialize the key exchange service of the CSM module.  If the service state is "active", the function shall return with "CSM_E_BUSY".  Otherwise, this function shall store the given configuration information which is identified by "cfgId", call the function <code>Cry_&lt;Primitive&gt;Start</code> of the primitive which is identified by the "cfgId" and return the value returned by that function. If <code>Cry_&lt;Primitive&gt;Start</code> returned successfully, the service state has to be set to "active".	

⌋()

Regarding error detection, the requirements **SWS\_Csm\_00488** and **SWS\_Csm\_00489** are applicable to the function `Csm_KeyExchangeCalcSecretStart`.

### 8.1.17.3 Csm\_KeyExchangeCalcSecretUpdate

[SWS\_Csm\_00404] ⌈

<b>Service name:</b>	Csm_KeyExchangeCalcSecretUpdate	
<b>Syntax:</b>	<pre>Csm_ReturnType Csm_KeyExchangeCalcSecretUpdate (     Csm_ConfigIdType cfgId,     const uint8* partnerPublicValuePtr,     uint32 partnerPublicValueLength )</pre>	
<b>Service ID[hex]:</b>	0x30	
<b>Sync/Async:</b>	Sync or Async, dependent on configuration (CSM0557_Conf)	

<b>Reentrancy:</b>	Non Reentrant	
<b>Parameters (in):</b>	cfgId	Holds the identifier of the CSM module configuration that has to be used during the operation.
	partnerPublicValuePtr	holds a pointer to the data representing the public value of the key exchange partner
	partnerPublicValueLength	contains the length of the part of the partner value in bytes.
<b>Parameters (inout):</b>	None	
<b>Parameters (out):</b>	None	
<b>Return value:</b>	Csm_ReturnType	CSM_E_OK: request successful CSM_E_NOT_OK: request failed CSM_E_BUSY: request failed, service is still busy
<b>Description:</b>	<p>This interface shall be used to feed the key exchange service with the public value coming from the partner of the key exchange protocol.</p> <p>If the service state is "idle", the function has to return with "CSM_E_NOT_OK".</p> <p>Otherwise, this function shall call the function Cry_&lt;Primitive&gt;Update of the primitive which is identified by the stored configuration information and return the value returned by that function.</p> <p>The calculation of the shared secret is done by the underlying primitive.</p>	

⌋()

Regarding error detection, the requirements **SWS\_Csm\_00488** and **SWS\_Csm\_00489** are applicable to the function Csm\_KeyExchangeCalcSecretUpdate.

#### 8.1.17.4 Csm\_KeyExchangeCalcSecretFinish

[SWS\_Csm\_00411] ⌈

<b>Service name:</b>	Csm_KeyExchangeCalcSecretFinish	
<b>Syntax:</b>	<pre>Csm_ReturnType Csm_KeyExchangeCalcSecretFinish(     Csm_ConfigIdType cfgId,     uint8* sharedSecretPtr,     uint32* sharedSecretLengthPtr,     boolean TruncationIsAllowed )</pre>	
<b>Service ID[hex]:</b>	0x31	
<b>Sync/Async:</b>	Sync or Async, dependent on configuration (CSM0557_Conf)	
<b>Reentrancy:</b>	Non Reentrant	
<b>Parameters (in):</b>	cfgId	Holds the identifier of the CSM module configuration that has to be used during the operation.
	TruncationIsAllowed	This parameter states whether a truncation of the result is allowed or not. TRUE: truncation is allowed. FALSE: truncation is not allowed.
<b>Parameters (inout):</b>	sharedSecretLengthPtr	holds a pointer to the memory location in which the length information is stored. On calling this function this parameter shall contain the size of the buffer provided by sharedSecretPtr. When the request has finished, the actual length of the computed value shall be stored.
<b>Parameters (out):</b>	sharedSecretPtr	holds a pointer to the memory location which will hold the result of the key exchange. If the result does not fit into the



		given buffer, and truncation is allowed, the result shall be truncated
<b>Return value:</b>	Csm_ReturnType	CSM_E_OK: request successful CSM_E_NOT_OK: request failed CSM_E_BUSY: request failed, service is still busy CSM_E_SMALL_BUFFER: the result provided buffer is too small to store the result, and truncation was not allowed.
<b>Description:</b>	This interface shall be used to finish the key exchange service.  If the service state is "idle", the function has to return with "CSM_E_NOT_OK".  Otherwise, this function shall call the function Cry_<Primitive>Finish of the primitive which is identified by the stored configuration information and return the value returned by that function.  The calculation of the shared secret is done by the underlying primitive.	

⌋()

**[SWS\_Csm\_00676]** ⌈ The CSM shall check if the provided buffer is large enough to hold the result of the computation. If the provided buffer is too small and truncation is allowed, the result of the computation shall be truncated to the size of the provided buffer, and CSM\_E\_OK shall be returned. If the provided buffer is too small, and truncation is not allowed, CSM\_E\_SMALL\_BUFFER shall be returned.

⌋()

Regarding error detection, the requirements **SWS\_Csm\_00488** and **SWS\_Csm\_00489** are applicable to the function Csm\_KeyExchangeCalcSecretFinish.

### 8.1.17.5 Csm\_KeyExchangeCalcSymKeyStart

**[SWS\_Csm\_00736]** ⌈

<b>Service name:</b>	Csm_KeyExchangeCalcSymKeyStart	
<b>Syntax:</b>	<pre>Csm_ReturnType Csm_KeyExchangeCalcSymKeyStart (     Csm_ConfigIdType cfgId,     const Csm_KeyExchangeBaseType* basePtr,     const Csm_KeyExchangePrivateType* privateValuePtr )</pre>	
<b>Service ID[hex]:</b>	0x3d	
<b>Sync/Async:</b>	Sync or Async, dependent on configuration (CSM0557_Conf)	
<b>Reentrancy:</b>	Non Reentrant	
<b>Parameters (in):</b>	cfgId	holds the identifier of the CSM module configuration that has to be used during the key exchange
	basePtr	holds a pointer to the base information known to both users of the key exchange protocol
	privateValuePtr	holds a pointer to the private information known only to the current user of the key exchange protocol
<b>Parameters (inout):</b>	None	
<b>Parameters (out):</b>	None	
<b>Return value:</b>	Csm_ReturnType	CSM_E_OK: request successful CSM_E_NOT_OK: request failed CSM_E_BUSY: request failed, service is still busy
<b>Description:</b>	This interface shall be used to initialize the key exchange service of the CSM	

	<p>module.</p> <p>If the service state is "active", the function shall return with "CSM_E_BUSY".</p> <p>Otherwise, this function shall store the given configuration information which is identified by "cfgId", call the function Cry_&lt;Primitive&gt;Start of the primitive which is identified by the "cfgId" and return the value returned by that function. If Cry_&lt;Primitive&gt;Start returned successfully, the service state has to be set to "active".</p>
--	---

⌋()

Regarding error detection, the requirements **SWS\_Csm\_00488** and **SWS\_Csm\_00489** are applicable to the function Csm\_KeyExchangeCalcSymKeyStart.

### 8.1.17.6 Csm\_KeyExchangeCalcSymKeyUpdate

[SWS\_Csm\_00737] ⌈

<b>Service name:</b>	Csm_KeyExchangeCalcSymKeyUpdate	
<b>Syntax:</b>	<pre>Csm_ReturnType Csm_KeyExchangeCalcSymKeyUpdate (     Csm_ConfigIdType cfgId,     const uint8* partnerPublicValuePtr,     uint32 partnerPublicValueLength )</pre>	
<b>Service ID[hex]:</b>	0x3e	
<b>Sync/Async:</b>	Sync or Async, dependent on configuration (CSM0557_Conf)	
<b>Reentrancy:</b>	Non Reentrant	
<b>Parameters (in):</b>	cfgId	Holds the identifier of the CSM module configuration that has to be used during the operation.
	partnerPublicValuePtr	holds a pointer to the data representing the public value of the key exchange partner
	partnerPublicValueLength	contains the length of the part of the partner value in bytes.
<b>Parameters (inout):</b>	None	
<b>Parameters (out):</b>	None	
<b>Return value:</b>	Csm_ReturnType	CSM_E_OK: request successful CSM_E_NOT_OK: request failed CSM_E_BUSY: request failed, service is still busy
<b>Description:</b>	<p>This interface shall be used to feed the key exchange service with the public value coming from the partner of the key exchange protocol.</p> <p>If the service state is "idle", the function has to return with "CSM_E_NOT_OK".</p> <p>Otherwise, this function shall call the function Cry_&lt;Primitive&gt;Update of the primitive which is identified by the stored configuration information and return the value returned by that function.</p> <p>The calculation of the shared secret is done by the underlying primitive.</p>	

⌋()

Regarding error detection, the requirements **SWS\_Csm\_00488** and **SWS\_Csm\_00489** are applicable to the function Csm\_KeyExchangeCalcSymKeyUpdate.

### 8.1.17.7 Csm\_KeyExchangeCalcSymKeyFinish

[SWS\_Csm\_00738] ⌈

<b>Service name:</b>	Csm_KeyExchangeCalcSymKeyFinish	
<b>Syntax:</b>	Csm_ReturnType Csm_KeyExchangeCalcSymKeyFinish( Csm_ConfigIdType cfgId, Csm_SymKeyType* sharedKeyPtr )	
<b>Service ID[hex]:</b>	0x3f	
<b>Sync/Async:</b>	Sync or Async, dependent on configuration (CSM0557_Conf)	
<b>Reentrancy:</b>	Non Reentrant	
<b>Parameters (in):</b>	cfgId	Holds the identifier of the CSM module configuration that has to be used during the operation.
<b>Parameters (inout):</b>	sharedKeyPtr	holds a pointer to the key which will hold the result of the key exchange
<b>Parameters (out):</b>	None	
<b>Return value:</b>	Csm_ReturnType	CSM_E_OK: request successful CSM_E_NOT_OK: request failed CSM_E_BUSY: request failed, service is still busy
<b>Description:</b>	<p>This interface shall be used to finish the key exchange service.</p> <p>If the service state is "idle", the function has to return with "CSM_E_NOT_OK".</p> <p>Otherwise, this function shall call the function Cry_&lt;Primitive&gt;Finish of the primitive which is identified by the stored configuration information and return the value returned by that function.</p> <p>The calculation of the shared secret is done by the underlying primitive.</p>	

⌋()

Regarding error detection, the requirements **SWS\_Csm\_00488** and **SWS\_Csm\_00489** are applicable to the function Csm\_KeyExchangeCalcSymKeyFinish.

### 8.1.18 Symmetrical key update interface

Symmetrical key update interface is used to update a symmetrical key from certain data sources.

Note that these interfaces may be used for key transport purposes. In this case, any necessary auxiliary information (e.g., wrapping key, shared information, randomness) will have to be encoded unambiguously into the data provided in the dataPtr buffer.

#### 8.1.18.1 Csm\_SymKeyUpdateStart

[SWS\_Csm\_00814] ⌈

<b>Service name:</b>	Csm_SymKeyUpdateStart	
<b>Syntax:</b>	Csm_ReturnType Csm_SymKeyUpdateStart( Csm_ConfigIdType cfgId )	
<b>Service ID[hex]:</b>	0x54	
<b>Sync/Async:</b>	Sync or Async, dependent on configuration (ECUC_Csm_00557)	
<b>Reentrancy:</b>	Non Reentrant	

<b>Parameters (in):</b>	cfgId	holds the identifier of the CSM module configuration which has to be used during the Symmetric Key update
<b>Parameters (inout):</b>	None	
<b>Parameters (out):</b>	None	
<b>Return value:</b>	Csm_ReturnType	CSM_E_OK: request successful CSM_E_NOT_OK: request failed CSM_E_BUSY: request failed, service is still busy
<b>Description:</b>	<p>This interface shall be used to initialize the symmetric key update service of the CSM module.</p> <p>If the service state is "active", the function shall return with "CSM_E_BUSY".</p> <p>Otherwise, this function shall store the given configuration information which is identified by "cfgId", call the function Cry_&lt;Primitive&gt;Start of the primitive which is identified by the "cfgId" and return the value returned by that function. If Cry_&lt;Primitive&gt;Start returned successfully, the service state has to be set to "active".</p>	

⌋()

Regarding error detection, the requirements **SWS\_Csm\_00488** and **SWS\_Csm\_00489** are applicable to the function Csm\_SymKeyUpdateStart.

### 8.1.18.2 Csm\_SymKeyUpdateUpdate

[SWS\_Csm\_00815] ⌈

<b>Service name:</b>	Csm_SymKeyUpdateUpdate	
<b>Syntax:</b>	<pre>Csm_ReturnType Csm_SymKeyUpdateUpdate (     Csm_ConfigIdType cfgId,     const uint8* dataPtr,     uint32 dataLength )</pre>	
<b>Service ID[hex]:</b>	0x55	
<b>Sync/Async:</b>	Sync or Async, dependent on configuration (ECUC_Csm_00557)	
<b>Reentrancy:</b>	Non Reentrant	
<b>Parameters (in):</b>	cfgId	holds the identifier of the CSM module configuration that has to be used during the operation.
	dataPtr	holds a pointer to a buffer containing one chunk of the key update data stream.
	dataLength	contains the length of the given chunk at dataPtr counted in bytes.
<b>Parameters (inout):</b>	None	
<b>Parameters (out):</b>	None	
<b>Return value:</b>	Csm_ReturnType	CSM_E_OK: request successful CSM_E_NOT_OK: request failed CSM_E_BUSY: request failed, service is still busy
<b>Description:</b>	<p>This interface shall be used to feed the Symmetric Key Update service with the input data.</p> <p>If the service state is "idle", the function has to return with "CSM_E_NOT_OK".</p> <p>Otherwise, this function shall call the function Cry_&lt;Primitive&gt;Update of the primitive which is identified by the stored configuration information and return the value returned by that function.</p> <p>The symmetric Key Update process is done by the underlying primitive.</p>	

⌋()

Regarding error detection, the requirements **SWS\_Csm\_00488** and **SWS\_Csm\_00489** are applicable to the function Csm\_SymKeyUpdateUpdate.

### 8.1.18.3 Csm\_SymKeyUpdateFinish

[SWS\_Csm\_00816] ⌈

<b>Service name:</b>	Csm_SymKeyUpdateFinish	
<b>Syntax:</b>	<pre>Csm_ReturnType Csm_SymKeyUpdateFinish(     Csm_ConfigIdType cfgId,     Csm_SymKeyType* targetKeyPtr,     uint8* proofPtr,     uint32* proofLengthPtr )</pre>	
<b>Service ID[hex]:</b>	0x56	
<b>Sync/Async:</b>	Sync or Async, dependent on configuration (ECUC_Csm_00557)	
<b>Reentrancy:</b>	Non Reentrant	
<b>Parameters (in):</b>	cfgId	holds the identifier of the CSM module configuration that has to be used during the operation.
<b>Parameters (inout):</b>	targetKeyPtr	holds a pointer to the target key buffer that may already contain a template for the symmetric key.
	proofLengthPtr	holds a pointer to the length associated with the buffer at proofPtr. The caller shall fill in the size of the provided buffer and CSM shall return the number of actually used bytes in it.
<b>Parameters (out):</b>	proofPtr	holds a pointer to a buffer that will hold the cryptographic proof that update has been successful.
<b>Return value:</b>	Csm_ReturnType	CSM_E_OK: request successful CSM_E_NOT_OK: request failed CSM_E_BUSY: request failed, service is still busy CSM_E_SMALL_BUFFER: the provided buffer is too small to store the result
<b>Description:</b>	This interface shall be used to finish the Symmetric Key Update service.  If the service state is "idle", the function has to return with "CSM_E_NOT_OK".  Otherwise, this function shall call the function Cry_<Primitive>Finish of the primitive which is identified by the stored configuration information and return the value returned by that function.  The Symmetric Key Update process is done by the underlying primitive.	

⌋()

Regarding error detection, the requirements **SWS\_Csm\_00488** and **SWS\_Csm\_00489** are applicable to the function Csm\_SymKeyUpdateFinish.

### 8.1.19 Symmetrical key extract interface

Symmetrical key extract interface is used to extract a symmetrical key structure from certain data sources.

Note that this interface may be used for key transport purposes. In this case, any necessary auxiliary information (e.g., wrapping key, shared information, randomness) will have to be encoded unambiguously into the data provided in the dataPtr buffer.

### 8.1.19.1 Csm\_SymKeyExtractStart

[SWS\_Csm\_00418] ⌈

<b>Service name:</b>	Csm_SymKeyExtractStart	
<b>Syntax:</b>	Csm_ReturnType Csm_SymKeyExtractStart( Csm_ConfigIdType cfgId )	
<b>Service ID[hex]:</b>	0x32	
<b>Sync/Async:</b>	Sync or Async, dependent on configuration (CSM0557_Conf)	
<b>Reentrancy:</b>	Non Reentrant	
<b>Parameters (in):</b>	cfgId	holds the identifier of the CSM module configuration which has to be used during the key extraction
<b>Parameters (inout):</b>	None	
<b>Parameters (out):</b>	None	
<b>Return value:</b>	Csm_ReturnType	CSM_E_OK: request successful CSM_E_NOT_OK: request failed CSM_E_BUSY: request failed, service is still busy
<b>Description:</b>	<p>This interface shall be used to initialize the symmetrical key extraction service of the CSM module.</p> <p>If the service state is "active", the function shall return with "CSM_E_BUSY".</p> <p>Otherwise, this function shall store the given configuration information which is identified by "cfgId", call the function Cry_&lt;Primitive&gt;Start of the primitive which is identified by the "cfgId" and return the value returned by that function. If Cry_&lt;Primitive&gt;Start returned successfully, the service state has to be set to "active".</p>	

⌋()

Regarding error detection, the requirements **SWS\_Csm\_00488** and **SWS\_Csm\_00489** are applicable to the function Csm\_SymKeyExtractStart.

### 8.1.19.2 Csm\_SymKeyExtractUpdate

[SWS\_Csm\_00425] ⌈

<b>Service name:</b>	Csm_SymKeyExtractUpdate	
<b>Syntax:</b>	Csm_ReturnType Csm_SymKeyExtractUpdate( Csm_ConfigIdType cfgId, const uint8* dataPtr, uint32 dataLength )	
<b>Service ID[hex]:</b>	0x33	
<b>Sync/Async:</b>	Sync or Async, dependent on configuration (CSM0557_Conf)	
<b>Reentrancy:</b>	Non Reentrant	
<b>Parameters (in):</b>	cfgId	Holds the identifier of the CSM module configuration that has to be used during the operation.
	dataPtr	holds a pointer to the data which contains the key in a format which cannot be used directly by the CSM. From this data the key will be extracted in a CSM-conforming format
	dataLength	holds the length of the data in bytes
<b>Parameters (inout):</b>	None	
<b>Parameters (out):</b>	None	

<b>Return value:</b>	Csm_ReturnType	CSM_E_OK: request successful CSM_E_NOT_OK: request failed CSM_E_BUSY: request failed, service is still busy
<b>Description:</b>	This interface shall be used to feed the symmetrical key extraction service with input data.  If the service state is "idle", the function has to return with "CSM_E_NOT_OK".  Otherwise, this function shall call the function Cry_<Primitive>Update of the primitive which is identified by the stored configuration information and return the value returned by that function.  The calculation of the extraction algorithm is done by the underlying primitive.	

⌋()

Regarding error detection, the requirements **SWS\_Csm\_00488** and **SWS\_Csm\_00489** are applicable to the function Csm\_SymKeyExtractUpdate.

### 8.1.19.3 Csm\_SymKeyExtractFinish

[SWS\_Csm\_00432] ⌈

<b>Service name:</b>	Csm_SymKeyExtractFinish	
<b>Syntax:</b>	Csm_ReturnType Csm_SymKeyExtractFinish( Csm_ConfigIdType cfgId, Csm_SymKeyType* keyPtr )	
<b>Service ID[hex]:</b>	0x34	
<b>Sync/Async:</b>	Sync or Async, dependent on configuration (CSM0557_Conf)	
<b>Reentrancy:</b>	Non Reentrant	
<b>Parameters (in):</b>	cfgId	Holds the identifier of the CSM module configuration that has to be used during the operation.
<b>Parameters (inout):</b>	keyPtr	holds a pointer to a structure where the result (i.e. the symmetrical key) is stored in.
<b>Parameters (out):</b>	None	
<b>Return value:</b>	Csm_ReturnType	CSM_E_OK: request successful CSM_E_NOT_OK: request failed CSM_E_BUSY: request failed, service is still busy
<b>Description:</b>	This interface shall be used to finish the symmetrical key extraction service.  If the service state is "idle", the function has to return with "CSM_E_NOT_OK".  Otherwise, this function shall call the function Cry_<Primitive>Finish of the primitive which is identified by the stored configuration information and return the value returned by that function.  The calculation of the extraction algorithm is done by the underlying primitive.	

⌋()

Regarding error detection, the requirements **SWS\_Csm\_00488** and **SWS\_Csm\_00489** are applicable to the function Csm\_SymKeyExtractFinish.

### 8.1.20 Symmetrical key wrapping interface

Symmetrical key wrapping interface is used to export a symmetrical key structure, e.g. to be used on a different device. To be able to use symmetric and asymmetric wrapping keys, two different interfaces are standardised.

#### 8.1.20.1 Csm\_SymKeyWrapSymStart

[SWS\_Csm\_00739] ⌈

<b>Service name:</b>	Csm_SymKeyWrapSymStart	
<b>Syntax:</b>	<pre>Csm_ReturnType Csm_SymKeyWrapSymStart(     Csm_ConfigIdType cfgId,     const Csm_SymKeyType* keyPtr,     const Csm_SymKeyType* wrappingKeyPtr )</pre>	
<b>Service ID[hex]:</b>	0x40	
<b>Sync/Async:</b>	Sync or Async, dependent on configuration (CSM0557_Conf)	
<b>Reentrancy:</b>	Non Reentrant	
<b>Parameters (in):</b>	cfgId	holds the identifier of the CSM module configuration which has to be used during the key wrapping
	keyPtr	holds a pointer to the symmetric key to be wrapped
	wrappingKeyPtr	holds a pointer to the key used for wrapping
<b>Parameters (inout):</b>	None	
<b>Parameters (out):</b>	None	
<b>Return value:</b>	Csm_ReturnType	CSM_E_OK: request successful CSM_E_NOT_OK: request failed CSM_E_BUSY: request failed, service is still busy
	<b>Description:</b>	
	This interface shall be used to initialize the symmetrical key wrapping service of the CSM module. If the service state is "active", the function shall return with "CSM_E_BUSY". Otherwise, this function shall store the given configuration information which is identified by "cfgId", call the function Cry_<Primitive>Start of the primitive which is identified by the "cfgId" and return the value returned by that function. If Cry_<Primitive>Start returned successfully, the service state has to be set to "active".	

⌋()

Regarding error detection, the requirements **SWS\_Csm\_00488** and **SWS\_Csm\_00489** are applicable to the function Csm\_SymKeyWrapSymStart.

#### 8.1.20.2 Csm\_SymKeyWrapSymUpdate

[SWS\_Csm\_00740] ⌈

<b>Service name:</b>	Csm_SymKeyWrapSymUpdate	
<b>Syntax:</b>	<pre>Csm_ReturnType Csm_SymKeyWrapSymUpdate(     Csm_ConfigIdType cfgId,     uint8* dataPtr,     uint32* dataLengthPtr )</pre>	
<b>Service ID[hex]:</b>	0x41	
<b>Sync/Async:</b>	Sync or Async, dependent on configuration (CSM0557_Conf)	
<b>Reentrancy:</b>	Non Reentrant	



<b>Parameters (in):</b>	cfgId	Holds the identifier of the CSM module configuration that has to be used during the operation.
<b>Parameters (inout):</b>	dataLengthPtr	holds a pointer to the memory location in which the length information is stored. On calling this function this parameter shall contain the size of the buffer provided by dataPtr. When the request has finished, the actual length of the computed value shall be stored.
<b>Parameters (out):</b>	dataPtr	holds a pointer to the memory location which will hold the first chunk of the result of the key wrapping. If the result does not fit into the given buffer, the caller shall call the service again, until *dataLengthPtr is equal to zero, indicating that the complete result has been retrieved.
<b>Return value:</b>	Csm_ReturnType	CSM_E_OK: request successful CSM_E_NOT_OK: request failed CSM_E_BUSY: request failed, service is still busy
<b>Description:</b>	This interface shall be used to retrieve the result of the key wrapping operation from the symmetrical key wrapping service. If the service state is "idle", the function has to return with "CSM_E_NOT_OK". Otherwise, this function shall call the function Cry_<Primitive>Update of the primitive which is identified by the stored configuration information and return the value returned by that function. The calculation of the wrapping algorithm is done by the underlying primitive.	

⌋()

Regarding error detection, the requirements **SWS\_Csm\_00488** and **SWS\_Csm\_00489** are applicable to the function Csm\_SymKeyWrapSymUpdate.

### 8.1.20.3 Csm\_SymKeyWrapSymFinish

[SWS\_Csm\_00741] ⌈

<b>Service name:</b>	Csm_SymKeyWrapSymFinish	
<b>Syntax:</b>	Csm_ReturnType Csm_SymKeyWrapSymFinish( Csm_ConfigIdType cfgId )	
<b>Service ID[hex]:</b>	0x42	
<b>Sync/Async:</b>	Sync or Async, dependent on configuration (CSM0557_Conf)	
<b>Reentrancy:</b>	Non Reentrant	
<b>Parameters (in):</b>	cfgId	Holds the identifier of the CSM module configuration that has to be used during the operation.
<b>Parameters (inout):</b>	None	
<b>Parameters (out):</b>	None	
<b>Return value:</b>	Csm_ReturnType	CSM_E_OK: request successful CSM_E_NOT_OK: request failed CSM_E_BUSY: request failed, service is still busy
<b>Description:</b>	This interface shall be used to finish the symmetrical key wrapping service. If the service state is "idle", the function has to return with "CSM_E_NOT_OK". Otherwise, this function shall call the function Cry_<Primitive>Finish of the primitive which is identified by the stored configuration information and return the value returned by that function. The calculation of the wrapping algorithm is done by the underlying primitive.	

⌋()

Regarding error detection, the requirements **SWS\_Csm\_00488** and **SWS\_Csm\_00489** are applicable to the function Csm\_SymKeyWrapSymFinish.

### 8.1.20.4 Csm\_SymKeyWrapAsymStart

[SWS\_Csm\_00742] ⌈

<b>Service name:</b>	Csm_SymKeyWrapAsymStart	
<b>Syntax:</b>	<pre>Csm_ReturnType Csm_SymKeyWrapAsymStart (     Csm_ConfigIdType cfgId,     const Csm_SymKeyType* keyPtr,     const Csm_AsymPublicKeyType* wrappingKeyPtr )</pre>	
<b>Service ID[hex]:</b>	0x43	
<b>Sync/Async:</b>	Sync or Async, dependent on configuration (CSM0557_Conf)	
<b>Reentrancy:</b>	Non Reentrant	
<b>Parameters (in):</b>	cfgId	holds the identifier of the CSM module configuration which has to be used during the key wrapping
	keyPtr	holds a pointer to the symmetric key to be wrapped
	wrappingKeyPtr	holds a pointer to the public key used for wrapping
<b>Parameters (inout):</b>	None	
<b>Parameters (out):</b>	None	
<b>Return value:</b>	Csm_ReturnType	CSM_E_OK: request successful CSM_E_NOT_OK: request failed CSM_E_BUSY: request failed, service is still busy
<b>Description:</b>	This interface shall be used to initialize the symmetrical key wrapping service of the CSM module. If the service state is "active", the function shall return with "CSM_E_BUSY". Otherwise, this function shall store the given configuration information which is identified by "cfgId", call the function Cry_<Primitive>Start of the primitive which is identified by the "cfgId" and return the value returned by that function. If Cry_<Primitive>Start returned successfully, the service state has to be set to "active".	

⌋()

Regarding error detection, the requirements **SWS\_Csm\_00488** and **SWS\_Csm\_00489** are applicable to the function Csm\_SymKeyWrapAsymStart.

### 8.1.20.5 Csm\_SymKeyWrapAsymUpdate

[SWS\_Csm\_00743] ⌈

<b>Service name:</b>	Csm_SymKeyWrapAsymUpdate	
<b>Syntax:</b>	<pre>Csm_ReturnType Csm_SymKeyWrapAsymUpdate (     Csm_ConfigIdType cfgId,     uint8* dataPtr,     uint32* dataLengthPtr )</pre>	
<b>Service ID[hex]:</b>	0x44	
<b>Sync/Async:</b>	Sync or Async, dependent on configuration (CSM0557_Conf)	
<b>Reentrancy:</b>	Non Reentrant	
<b>Parameters (in):</b>	cfgId	Holds the identifier of the CSM module configuration that has to be used during the operation.
	dataLengthPtr	holds a pointer to the memory location in which the length information is stored. On calling this function this parameter shall contain the size of the buffer provided by dataPtr. When the request has finished, the actual length of the computed value shall be stored.
<b>Parameters (inout):</b>		

<b>Parameters (out):</b>	dataPtr	holds a pointer to the memory location which will hold the first chunk of the result of the key wrapping. If the result does not fit into the given buffer, the caller shall call the service again, until *dataLengthPtr is equal to zero, indicating that the complete result has been retrieved.
<b>Return value:</b>	Csm_ReturnType	CSM_E_OK: request successful CSM_E_NOT_OK: request failed CSM_E_BUSY: request failed, service is still busy
<b>Description:</b>	This interface shall be used to retrieve the result of the key wrapping operation from the symmetrical key wrapping service. If the service state is "idle", the function has to return with "CSM_E_NOT_OK". Otherwise, this function shall call the function Cry_<Primitive>Update of the primitive which is identified by the stored configuration information and return the value returned by that function. The calculation of the wrapping algorithm is done by the underlying primitive.	

⌋()

Regarding error detection, the requirements **SWS\_Csm\_00488** and **SWS\_Csm\_00489** are applicable to the function Csm\_SymKeyWrapAsymUpdate.

### 8.1.20.6 Csm\_SymKeyWrapAsymFinish

[SWS\_Csm\_00744] ⌈

<b>Service name:</b>	Csm_SymKeyWrapAsymFinish	
<b>Syntax:</b>	Csm_ReturnType Csm_SymKeyWrapAsymFinish( Csm_ConfigIdType cfgId )	
<b>Service ID[hex]:</b>	0x45	
<b>Sync/Async:</b>	Sync or Async, dependent on configuration (CSM0557_Conf)	
<b>Reentrancy:</b>	Non Reentrant	
<b>Parameters (in):</b>	cfgId	Holds the identifier of the CSM module configuration that has to be used during the operation.
<b>Parameters (inout):</b>	None	
<b>Parameters (out):</b>	None	
<b>Return value:</b>	Csm_ReturnType	CSM_E_OK: request successful CSM_E_NOT_OK: request failed CSM_E_BUSY: request failed, service is still busy
<b>Description:</b>	This interface shall be used to finish the symmetrical key wrapping service. If the service state is "idle", the function has to return with "CSM_E_NOT_OK". Otherwise, this function shall call the function Cry_<Primitive>Finish of the primitive which is identified by the stored configuration information and return the value returned by that function. The calculation of the wrapping algorithm is done by the underlying primitive.	

⌋()

Regarding error detection, the requirements **SWS\_Csm\_00488** and **SWS\_Csm\_00489** are applicable to the function Csm\_SymKeyWrapAsymFinish.

### 8.1.21 Asymmetrical key update interface

Asymmetrical key update interface is used to update an asymmetrical key structure (e.g. public and private key pair) from certain data sources.

Note that these interfaces may be used for key transport purposes. In this case, any necessary auxiliary information (e.g., wrapping key, shared information, randomness) will have to be encoded unambiguously into the data provided in the dataPtr buffer.

### 8.1.21.1 Csm\_AsymPrivateKeyUpdateStart

[SWS\_Csm\_00806] ⌈

<b>Service name:</b>	Csm_AsymPrivateKeyUpdateStart	
<b>Syntax:</b>	Csm_ReturnType Csm_AsymPrivateKeyUpdateStart ( Csm_ConfigIdType cfgId )	
<b>Service ID[hex]:</b>	0x5a	
<b>Sync/Async:</b>	Sync or Async, dependent on configuration (ECUC_Csm_00557)	
<b>Reentrancy:</b>	Non Reentrant	
<b>Parameters (in):</b>	cfgId	holds the identifier of the CSM module configuration which has to be used during the Asymmetric Private Key update.
<b>Parameters (inout):</b>	None	
<b>Parameters (out):</b>	None	
<b>Return value:</b>	Csm_ReturnType	CSM_E_OK: request successful CSM_E_NOT_OK: request failed CSM_E_BUSY: request failed, service is still busy
<b>Description:</b>	<p>This interface shall be used to initialize the asymmetric private key update service of the CSM module.</p> <p>If the service state is "active", the function shall return with "CSM_E_BUSY".</p> <p>Otherwise, this function shall store the given configuration information which is identified by "cfgId", call the function Cry_&lt;Primitive&gt;Start of the primitive which is identified by the "cfgId" and return the value returned by that function. If Cry_&lt;Primitive&gt;Start returned successfully, the service state has to be set to "active".</p>	

⌋()

Regarding error detection, the requirements **SWS\_Csm\_00488** and **SWS\_Csm\_00489** are applicable to the function Csm\_AsymPrivateKeyUpdateStart.

### 8.1.21.2 Csm\_AsymPrivateKeyUpdateUpdate

[SWS\_Csm\_00807] ⌈

<b>Service name:</b>	Csm_AsymPrivateKeyUpdateUpdate	
<b>Syntax:</b>	Csm_ReturnType Csm_AsymPrivateKeyUpdateUpdate ( Csm_ConfigIdType cfgId, const uint8* dataPtr, uint32 dataLength )	
<b>Service ID[hex]:</b>	0x5b	
<b>Sync/Async:</b>	Sync or Async, dependent on configuration (ECUC_Csm_00557)	
<b>Reentrancy:</b>	Non Reentrant	
<b>Parameters (in):</b>	cfgId	holds the identifier of the CSM module configuration that has to be used during the operation.
	dataPtr	holds a pointer to a buffer containing one chunk of the key update data stream.
	dataLength	contains the length of the given chunk at dataPtr counted in

		bytes.
<b>Parameters (inout):</b>	None	
<b>Parameters (out):</b>	None	
<b>Return value:</b>	Csm_ReturnType	CSM_E_OK: request successful CSM_E_NOT_OK: request failed CSM_E_BUSY: request failed, service is still busy
<b>Description:</b>	<p>This interface shall be used to feed the Aymmetric Private Key Update service with the input data.</p> <p>If the service state is "idle", the function has to return with "CSM_E_NOT_OK".</p> <p>Otherwise, this function shall call the function Cry_&lt;Primitive&gt;Update of the primitive which is identified by the stored configuration information and return the value returned by that function.</p> <p>The Asymmetric Private Key Update process is done by the underlying primitive.</p>	

⌋()

Regarding error detection, the requirements **SWS\_Csm\_00488** and **SWS\_Csm\_00489** are applicable to the function Csm\_AsymPrivateKeyUpdateUpdate.

### 8.1.21.3 Csm\_AsymPrivateKeyUpdateFinish

[SWS\_Csm\_00808] ⌈

<b>Service name:</b>	Csm_AsymPrivateKeyUpdateFinish	
<b>Syntax:</b>	<pre>Csm_ReturnType Csm_AsymPrivateKeyUpdateFinish(     Csm_ConfigIdType cfgId,     Csm_AsymPrivateKeyType* targetKeyPtr,     uint8* proofPtr,     uint32* proofLengthPtr )</pre>	
<b>Service ID[hex]:</b>	0x5c	
<b>Sync/Async:</b>	Sync or Async, dependent on configuration (ECUC_Csm_00557)	
<b>Reentrancy:</b>	Non Reentrant	
<b>Parameters (in):</b>	cfgId	holds the identifier of the CSM module configuration that has to be used during the operation.
<b>Parameters (inout):</b>	targetKeyPtr	holds a pointer to the target key buffer that may already contain a template for the asymmetric private key.
	proofLengthPtr	holds a pointer to the length associated with the buffer at proofPtr. The caller shall fill in the size of the provided buffer and CSM shall return the number of actually used bytes in it.
<b>Parameters (out):</b>	proofPtr	holds a pointer to a buffer that will hold the cryptographic proof that update has been successful.
<b>Return value:</b>	Csm_ReturnType	CSM_E_OK: request successful CSM_E_NOT_OK: request failed CSM_E_BUSY: request failed, service is still busy CSM_E_SMALL_BUFFER: the provided buffer is too small to store the result
<b>Description:</b>	<p>This interface shall be used to finish the Aymmetric Private Key Update service.</p> <p>If the service state is "idle", the function has to return with "CSM_E_NOT_OK".</p> <p>Otherwise, this function shall call the function Cry_&lt;Primitive&gt;Finish of the primitive which is identified by the stored configuration information and return the value returned by that function.</p>	

	The Asymmetric Private Key Update process is done by the underlying primitive.
--	--

┘()

Regarding error detection, the requirements **SWS\_Csm\_00488** and **SWS\_Csm\_00489** are applicable to the function `Csm_AsymPrivateKeyUpdateFinish`.

#### 8.1.21.4 Csm\_AsymPublicKeyUpdateStart

[SWS\_Csm\_00809] ⌈

<b>Service name:</b>	Csm_AsymPublicKeyUpdateStart	
<b>Syntax:</b>	<pre>Csm_ReturnType Csm_AsymPublicKeyUpdateStart(     Csm_ConfigIdType cfgId )</pre>	
<b>Service ID[hex]:</b>	0x57	
<b>Sync/Async:</b>	Sync or Async, dependent on configuration (ECUC_Csm_00557)	
<b>Reentrancy:</b>	Non Reentrant	
<b>Parameters (in):</b>	cfgId	holds the identifier of the CSM module configuration which has to be used during the Asymmetric Public Key update.
<b>Parameters (inout):</b>	None	
<b>Parameters (out):</b>	None	
<b>Return value:</b>	Csm_ReturnType	CSM_E_OK: request successful CSM_E_NOT_OK: request failed CSM_E_BUSY: request failed, service is still busy
<b>Description:</b>	This interface shall be used to initialize the Asymmetric key update service of the CSM module.  If the service state is "active", the function shall return with "CSM_E_BUSY".  Otherwise, this function shall store the given configuration information which is identified by "cfgId", call the function <code>Cry_&lt;Primitive&gt;Start</code> of the primitive which is identified by the "cfgId" and return the value returned by that function. If <code>Cry_&lt;Primitive&gt;Start</code> returned successfully, the service state has to be set to "active".	

┘()

Regarding error detection, the requirements **SWS\_Csm\_00488** and **SWS\_Csm\_00489** are applicable to the function `Csm_AsymPublicKeyUpdateStart`.

#### 8.1.21.5 Csm\_AsymPublicKeyUpdateUpdate

[SWS\_Csm\_00810] ⌈

<b>Service name:</b>	Csm_AsymPublicKeyUpdateUpdate	
<b>Syntax:</b>	<pre>Csm_ReturnType Csm_AsymPublicKeyUpdateUpdate(     Csm_ConfigIdType cfgId,     const uint8* dataPtr,     uint32 dataLength )</pre>	
<b>Service ID[hex]:</b>	0x58	
<b>Sync/Async:</b>	Sync or Async, dependent on configuration (ECUC_Csm_00557)	
<b>Reentrancy:</b>	Non Reentrant	
<b>Parameters (in):</b>	cfgId	holds the identifier of the CSM module configuration that has

		to be used during the operation.
	dataPtr	holds a pointer to a buffer containing one chunk of the key update data stream.
	dataLength	contains the length of the given chunk at dataPtr counted in bytes.
<b>Parameters (inout):</b>	None	
<b>Parameters (out):</b>	None	
<b>Return value:</b>	Csm_ReturnType	CSM_E_OK: request successful CSM_E_NOT_OK: request failed CSM_E_BUSY: request failed, service is still busy
<b>Description:</b>	This interface shall be used to feed the Asymmetric Key Update service with the input data.  If the service state is "idle", the function has to return with "CSM_E_NOT_OK".  Otherwise, this function shall call the function Cry_<Primitive>Update of the primitive which is identified by the stored configuration information and return the value returned by that function. The Asymmetric Public Key Update process is done by the underlying primitive.	

⌋()

Regarding error detection, the requirements **SWS\_Csm\_00488** and **SWS\_Csm\_00489** are applicable to the function Csm\_AsymPublicKeyUpdateUpdate.

### 8.1.21.6 Csm\_AsymPublicKeyUpdateFinish

[SWS\_Csm\_00811] ⌈

<b>Service name:</b>	Csm_AsymPublicKeyUpdateFinish	
<b>Syntax:</b>	<pre>Csm_ReturnType Csm_AsymPublicKeyUpdateFinish(     Csm_ConfigIdType cfgId,     Csm_AsymPublicKeyType* targetKeyPtr,     uint8* proofPtr,     uint32* proofLengthPtr )</pre>	
<b>Service ID[hex]:</b>	0x59	
<b>Sync/Async:</b>	Sync or Async, dependent on configuration (ECUC_Csm_00557)	
<b>Reentrancy:</b>	Non Reentrant	
<b>Parameters (in):</b>	cfgId	holds the identifier of the CSM module configuration that has to be used during the operation.
<b>Parameters (inout):</b>	targetKeyPtr	holds a pointer to the target key buffer that may already contain a template for the asymmetric key.
	proofLengthPtr	holds a pointer to the length associated with the buffer at proofPtr. The caller shall fill in the size of the provided buffer and CSM shall return the number of actually used bytes in it.
<b>Parameters (out):</b>	proofPtr	holds a pointer to a buffer that will hold the cryptographic proof that update has been successful.
<b>Return value:</b>	Csm_ReturnType	CSM_E_OK: request successful CSM_E_NOT_OK: request failed CSM_E_BUSY: request failed, service is still busy CSM_E_SMALL_BUFFER: the provided buffer is too small to store the result
<b>Description:</b>	This interface shall be used to finish the Asymmetric Key Update service.	

	If the service state is "idle", the function has to return with "CSM_E_NOT_OK".  Otherwise, this function shall call the function Cry_<Primitive>Finish of the primitive which is identified by the stored configuration information and return the value returned by that function. The Asymmetric Public Key Update process is done by the underlying primitive.
--	---

⌋()

Regarding error detection, the requirements **SWS\_Csm\_00488** and **SWS\_Csm\_00489** are applicable to the function Csm\_AsymPublicKeyUpdateFinish.

### 8.1.22 Asymmetrical key extract interfaces

Asymmetrical key extract interface is used to extract an asymmetrical key structure (e.g. public and private key pair) from certain data sources.

Note that these interfaces may be used for key transport purposes. In this case, any necessary auxiliary information (e.g., wrapping key, shared information, randomness) will have to be encoded unambiguously into the data provided in the dataPtr buffer.

#### 8.1.22.1 Csm\_AsymPublicKeyExtractStart

[SWS\_Csm\_00436] ⌈

<b>Service name:</b>	Csm_AsymPublicKeyExtractStart	
<b>Syntax:</b>	Csm_ReturnType Csm_AsymPublicKeyExtractStart ( Csm_ConfigIdType cfgId )	
<b>Service ID[hex]:</b>	0x35	
<b>Sync/Async:</b>	Sync or Async, dependent on configuration (CSM0557_Conf)	
<b>Reentrancy:</b>	Non Reentrant	
<b>Parameters (in):</b>	cfgId	hold the identifier of the CSM module configuration which has to be used during the key extraction.
<b>Parameters (inout):</b>	None	
<b>Parameters (out):</b>	None	
<b>Return value:</b>	Csm_ReturnType	CSM_E_OK: request successful CSM_E_NOT_OK: request failed CSM_E_BUSY: request failed, service is still busy
<b>Description:</b>	This interface shall be used to initialize the asymmetrical public key extraction service of the CSM module.  If the service state is "active", the function shall return with "CSM_E_BUSY".  Otherwise, this function shall store the given configuration information which is identified by "cfgId", call the function Cry_<Primitive>Start of the primitive which is identified by the "cfgId" and return the value returned by that function. If Cry_<Primitive>Start returned successfully, the service state has to be set to "active".	

⌋()

Regarding error detection, the requirements **SWS\_Csm\_00488** and **SWS\_Csm\_00489** are applicable to the function Csm\_AsymPublicKeyExtractStart.



### 8.1.22.2 Csm\_AsymPublicKeyExtractUpdate

[SWS\_Csm\_00443] ⌈

<b>Service name:</b>	Csm_AsymPublicKeyExtractUpdate	
<b>Syntax:</b>	<pre>Csm_ReturnType Csm_AsymPublicKeyExtractUpdate (     Csm_ConfigIdType cfgId,     const uint8* dataPtr,     uint32 dataLength )</pre>	
<b>Service ID[hex]:</b>	0x36	
<b>Sync/Async:</b>	Sync or Async, dependent on configuration (CSM0557_Conf)	
<b>Reentrancy:</b>	Non Reentrant	
<b>Parameters (in):</b>	cfgId	Holds the identifier of the CSM module configuration that has to be used during the operation.
	dataPtr	holds a pointer to the data which contains the key in a format which cannot be used directly by the CSM. From this data the key will be extracted in a CSM-conforming format
	dataLength	holds the length of the data in bytes
<b>Parameters (inout):</b>	None	
<b>Parameters (out):</b>	None	
<b>Return value:</b>	Csm_ReturnType	CSM_E_OK: request successful CSM_E_NOT_OK: request failed CSM_E_BUSY: request failed, service is still busy
<b>Description:</b>	This interface shall be used to feed the asymmetrical public key extraction service with input data.  If the service state is "idle", the function has to return with "CSM_E_NOT_OK".  Otherwise, this function shall call the function Cry_<Primitive>Update of the primitive which is identified by the stored configuration information and return the value returned by that function.  The calculation of the extraction algorithm is done by the underlying primitive.	

⌋()

Regarding error detection, the requirements **SWS\_Csm\_00488** and **SWS\_Csm\_00489** are applicable to the function Csm\_AsymPublicKeyExtractUpdate.

### 8.1.22.3 Csm\_AsymPublicKeyExtractFinish

[SWS\_Csm\_00450] ⌈

<b>Service name:</b>	Csm_AsymPublicKeyExtractFinish	
<b>Syntax:</b>	<pre>Csm_ReturnType Csm_AsymPublicKeyExtractFinish (     Csm_ConfigIdType cfgId,     Csm_AsymPublicKeyType* keyPtr )</pre>	
<b>Service ID[hex]:</b>	0x37	
<b>Sync/Async:</b>	Sync or Async, dependent on configuration (CSM0557_Conf)	
<b>Reentrancy:</b>	Non Reentrant	
<b>Parameters (in):</b>	cfgId	Holds the identifier of the CSM module configuration that has to be used during the operation.
	keyPtr	holds a pointer to a structure where the result (i.e. the asymmetrical public key) is stored in
<b>Parameters (inout):</b>		

<b>Parameters (out):</b>	None	
<b>Return value:</b>	Csm_ReturnType	CSM_E_OK: request successful CSM_E_NOT_OK: request failed CSM_E_BUSY: request failed, service is still busy
<b>Description:</b>	<p>This interface shall be used to finish the asymmetrical public key extraction service.</p> <p>If the service state is "idle", the function has to return with "CSM_E_NOT_OK".</p> <p>Otherwise, this function shall call the function Cry_&lt;Primitive&gt;Finish of the primitive which is identified by the stored configuration information and return the value returned by that function.</p> <p>The calculation of the extraction algorithm is done by the underlying primitive.</p>	

⌋()

Regarding error detection, the requirements **SWS\_Csm\_00488** and **SWS\_Csm\_00489** are applicable to the function Csm\_AsymPublicKeyExtractFinish.

#### 8.1.22.4 Csm\_AsymPrivateKeyExtractStart

[SWS\_Csm\_00680] ⌈

<b>Service name:</b>	Csm_AsymPrivateKeyExtractStart	
<b>Syntax:</b>	Csm_ReturnType Csm_AsymPrivateKeyExtractStart( Csm_ConfigIdType cfgId )	
<b>Service ID[hex]:</b>	0x38	
<b>Sync/Async:</b>	Sync or Async, dependent on configuration (CSM0557_Conf)	
<b>Reentrancy:</b>	Non Reentrant	
<b>Parameters (in):</b>	cfgId	hold the identifier of the CSM module configuration which has to be used during the key extraction.
<b>Parameters (inout):</b>	None	
<b>Parameters (out):</b>	None	
<b>Return value:</b>	Csm_ReturnType	CSM_E_OK: request successful CSM_E_NOT_OK: request failed CSM_E_BUSY: request failed, service is still busy
<b>Description:</b>	<p>This interface shall be used to initialize the asymmetrical private key extraction service of the CSM module.</p> <p>If the service state is "active", the function shall return with "CSM_E_BUSY".</p> <p>Otherwise, this function shall store the given configuration information which is identified by "cfgId", call the function Cry_&lt;Primitive&gt;Start of the primitive which is identified by the "cfgId" and return the value returned by that function. If Cry_&lt;Primitive&gt;Start returned successfully, the service state has to be set to "active".</p>	

⌋()

Regarding error detection, the requirements **SWS\_Csm\_00488** and **SWS\_Csm\_00489** are applicable to the function Csm\_AsymPrivateKeyExtractStart.

#### 8.1.22.5 Csm\_AsymPrivateKeyExtractUpdate

[SWS\_Csm\_00682] ⌈

<b>Service name:</b>	Csm_AsymPrivateKeyExtractUpdate	
<b>Syntax:</b>	<pre>Csm_ReturnType Csm_AsymPrivateKeyExtractUpdate(     Csm_ConfigIdType cfgId,     const uint8* dataPtr,     uint32 dataLength )</pre>	
<b>Service ID[hex]:</b>	0x39	
<b>Sync/Async:</b>	Sync or Async, dependent on configuration (CSM0557_Conf)	
<b>Reentrancy:</b>	Non Reentrant	
<b>Parameters (in):</b>	cfgId	Holds the identifier of the CSM module configuration that has to be used during the operation.
	dataPtr	holds a pointer to the data which contains the key in a format which cannot be used directly by the CSM. From this data the key will be extracted in a CSM-conforming format
	dataLength	holds the length of the data in bytes
<b>Parameters (inout):</b>	None	
<b>Parameters (out):</b>	None	
<b>Return value:</b>	Csm_ReturnType	CSM_E_OK: request successful CSM_E_NOT_OK: request failed CSM_E_BUSY: request failed, service is still busy
<b>Description:</b>	This interface shall be used to feed the asymmetrical private key extraction service with input data.  If the service state is "idle", the function has to return with "CSM_E_NOT_OK".  Otherwise, this function shall call the function Cry_<Primitive>Update of the primitive which is identified by the stored configuration information and return the value returned by that function.  The calculation of the extraction algorithm is done by the underlying primitive.	

⌋()

Regarding error detection, the requirements **SWS\_Csm\_00488** and **SWS\_Csm\_00489** are applicable to the function Csm\_AsymPrivateKeyExtractUpdate.

### 8.1.22.6 Csm\_AsymPrivateKeyExtractFinish

[SWS\_Csm\_00684] ⌈

<b>Service name:</b>	Csm_AsymPrivateKeyExtractFinish	
<b>Syntax:</b>	<pre>Csm_ReturnType Csm_AsymPrivateKeyExtractFinish(     Csm_ConfigIdType cfgId,     Csm_AsymPrivateKeyType* keyPtr )</pre>	
<b>Service ID[hex]:</b>	0x3a	
<b>Sync/Async:</b>	Sync or Async, dependent on configuration (CSM0557_Conf)	
<b>Reentrancy:</b>	Non Reentrant	
<b>Parameters (in):</b>	cfgId	Holds the identifier of the CSM module configuration that has to be used during the operation.
<b>Parameters (inout):</b>	keyPtr	holds a pointer to a structure where the result (i.e. the asymmetrical private key) is stored in
<b>Parameters (out):</b>	None	
<b>Return value:</b>	Csm_ReturnType	CSM_E_OK: request successful CSM_E_NOT_OK: request failed CSM_E_BUSY: request failed, service is still busy

<b>Description:</b>	<p>This interface shall be used to finish the asymmetrical private key extraction service.</p> <p>If the service state is "idle", the function has to return with "CSM_E_NOT_OK".</p> <p>Otherwise, this function shall call the function Cry_&lt;Primitive&gt;Finish of the primitive which is identified by the stored configuration information and return the value returned by that function.</p> <p>The calculation of the extraction algorithm is done by the underlying primitive.</p>
---------------------	--

⌋()

Regarding error detection, the requirements **SWS\_Csm\_00488** and **SWS\_Csm\_00489** are applicable to the function Csm\_AsymPrivateKeyExtractFinish.

### 8.1.23 Asymmetric key wrapping interface

Asymmetric key wrapping interface is used to export a (asymmetric) private key structure, e.g. to be used on a different device. To be able to use symmetric and asymmetric wrapping keys, two different interfaces are standardised.

#### 8.1.23.1 Csm\_AsymPrivateKeyWrapSymStart

[SWS\_Csm\_00745] ⌈

<b>Service name:</b>	Csm_AsymPrivateKeyWrapSymStart	
<b>Syntax:</b>	<pre>Csm_ReturnType Csm_AsymPrivateKeyWrapSymStart (     Csm_ConfigIdType cfgId,     const Csm_AsymPrivateKeyType* keyPtr,     const Csm_SymKeyType* wrappingKeyPtr )</pre>	
<b>Service ID[hex]:</b>	0x46	
<b>Sync/Async:</b>	Sync or Async, dependent on configuration (CSM0557_Conf)	
<b>Reentrancy:</b>	Non Reentrant	
<b>Parameters (in):</b>	cfgId	holds the identifier of the CSM module configuration which has to be used during the key wrapping
	keyPtr	holds a pointer to the private key to be wrapped
	wrappingKeyPtr	holds a pointer to the key used for wrapping
<b>Parameters (inout):</b>	None	
<b>Parameters (out):</b>	None	
<b>Return value:</b>	Csm_ReturnType	CSM_E_OK: request successful CSM_E_NOT_OK: request failed CSM_E_BUSY: request failed, service is still busy
<b>Description:</b>	<p>This interface shall be used to initialize the asymmetrical key wrapping service of the CSM module.</p> <p>If the service state is "active", the function shall return with "CSM_E_BUSY".</p> <p>Otherwise, this function shall store the given configuration information which is identified by "cfgId", call the function Cry_&lt;Primitive&gt;Start of the primitive which is identified by the "cfgId" and return the value returned by that function. If Cry_&lt;Primitive&gt;Start returned successfully, the service state has to be set to "active".</p>	

⌋()

Regarding error detection, the requirements **SWS\_Csm\_00488** and **SWS\_Csm\_00489** are applicable to the function `Csm_AsymPrivateKeyWrapSymStart`.

### 8.1.23.2 Csm\_AsymPrivateKeyWrapSymUpdate

[SWS\_Csm\_00746] ⌈

<b>Service name:</b>	Csm_AsymPrivateKeyWrapSymUpdate	
<b>Syntax:</b>	<pre>Csm_ReturnType Csm_AsymPrivateKeyWrapSymUpdate (     Csm_ConfigIdType cfgId,     uint8* dataPtr,     uint32* dataLengthPtr )</pre>	
<b>Service ID[hex]:</b>	0x47	
<b>Sync/Async:</b>	Sync or Async, dependent on configuration (CSM0557_Conf)	
<b>Reentrancy:</b>	Non Reentrant	
<b>Parameters (in):</b>	cfgId	Holds the identifier of the CSM module configuration that has to be used during the operation.
<b>Parameters (inout):</b>	dataLengthPtr	holds a pointer to the memory location in which the length information is stored. On calling this function this parameter shall contain the size of the buffer provided by dataPtr. When the request has finished, the actual length of the computed value shall be stored.
<b>Parameters (out):</b>	dataPtr	holds a pointer to the memory location which will hold the first chunk of the result of the key wrapping. If the result does not fit into the given buffer, the caller shall call the service again, until *dataLengthPtr is equal to zero, indicating that the complete result has been retrieved.
<b>Return value:</b>	Csm_ReturnType	CSM_E_OK: request successful CSM_E_NOT_OK: request failed CSM_E_BUSY: request failed, service is still busy
<b>Description:</b>	<p>This interface shall be used to retrieve the result of the key wrapping operation from the asymmetrical key wrapping service.</p> <p>If the service state is "idle", the function has to return with "CSM_E_NOT_OK".</p> <p>Otherwise, this function shall call the function <code>Cry_&lt;Primitive&gt;Update</code> of the primitive which is identified by the stored configuration information and return the value returned by that function.</p> <p>The calculation of the wrapping algorithm is done by the underlying primitive.</p>	

⌋()

Regarding error detection, the requirements **SWS\_Csm\_00488** and **SWS\_Csm\_00489** are applicable to the function `Csm_AsymPrivateKeyWrapSymUpdate`.

### 8.1.23.3 Csm\_AsymPrivateKeyWrapSymFinish

[SWS\_Csm\_00747] ⌈

<b>Service name:</b>	Csm_AsymPrivateKeyWrapSymFinish	
<b>Syntax:</b>	<pre>Csm_ReturnType Csm_AsymPrivateKeyWrapSymFinish (</pre>	

	Csm_ConfigIdType cfgId )	
<b>Service ID[hex]:</b>	0x48	
<b>Sync/Async:</b>	Sync or Async, dependent on configuration (CSM0557_Conf)	
<b>Reentrancy:</b>	Non Reentrant	
<b>Parameters (in):</b>	cfgId	Holds the identifier of the CSM module configuration that has to be used during the operation.
<b>Parameters (inout):</b>	None	
<b>Parameters (out):</b>	None	
<b>Return value:</b>	Csm_ReturnType	CSM_E_OK: request successful CSM_E_NOT_OK: request failed CSM_E_BUSY: request failed, service is still busy
<b>Description:</b>	This interface shall be used to finish the asymmetrical key wrapping service. If the service state is "idle", the function has to return with "CSM_E_NOT_OK". Otherwise, this function shall call the function Cry_<Primitive>Finish of the primitive which is identified by the stored configuration information and return the value returned by that function. The calculation of the wrapping algorithm is done by the underlying primitive.	

⌋()

Regarding error detection, the requirements **SWS\_Csm\_00488** and **SWS\_Csm\_00489** are applicable to the function Csm\_AsymPrivateKeyWrapSymFinish.

#### 8.1.23.4 Csm\_AsymPrivateKeyWrapAsymStart

[SWS\_Csm\_00748] ⌈

<b>Service name:</b>	Csm_AsymPrivateKeyWrapAsymStart	
<b>Syntax:</b>	Csm_ReturnType Csm_AsymPrivateKeyWrapAsymStart ( Csm_ConfigIdType cfgId, const Csm_AsymPrivateKeyType* keyPtr, const Csm_AsymPublicKeyType* wrappingKeyPtr )	
<b>Service ID[hex]:</b>	0x49	
<b>Sync/Async:</b>	Sync or Async, dependent on configuration (CSM0557_Conf)	
<b>Reentrancy:</b>	Non Reentrant	
<b>Parameters (in):</b>	cfgId	holds the identifier of the CSM module configuration which has to be used during the key wrapping
	keyPtr	holds a pointer to the private key to be wrapped
	wrappingKeyPtr	holds a pointer to the public key used for wrapping
<b>Parameters (inout):</b>	None	
<b>Parameters (out):</b>	None	
<b>Return value:</b>	Csm_ReturnType	CSM_E_OK: request successful CSM_E_NOT_OK: request failed CSM_E_BUSY: request failed, service is still busy
<b>Description:</b>	This interface shall be used to initialize the asymmetrical key wrapping service of the CSM module.  If the service state is "active", the function shall return with "CSM_E_BUSY".  Otherwise, this function shall store the given configuration information which is identified by "cfgId", call the function Cry_<Primitive>Start of the primitive which is identified by the "cfgId" and return the value returned by that function. If	

	Cry_<Primitive>Start returned successfully, the service state has to be set to "active".
--	--

⌋()

Regarding error detection, the requirements **SWS\_Csm\_00488** and **SWS\_Csm\_00489** are applicable to the function Csm\_AsymPrivateKeyWrapAsymStart.

### 8.1.23.5 Csm\_AsymPrivateKeyWrapAsymUpdate

[SWS\_Csm\_00749] ⌈

<b>Service name:</b>	Csm_AsymPrivateKeyWrapAsymUpdate	
<b>Syntax:</b>	<pre>Csm_ReturnType Csm_AsymPrivateKeyWrapAsymUpdate(     Csm_ConfigIdType cfgId,     uint8* dataPtr,     uint32* dataLengthPtr )</pre>	
<b>Service ID[hex]:</b>	0x4a	
<b>Sync/Async:</b>	Sync or Async, dependent on configuration (CSM0557_Conf)	
<b>Reentrancy:</b>	Non Reentrant	
<b>Parameters (in):</b>	cfgId	Holds the identifier of the CSM module configuration that has to be used during the operation.
<b>Parameters (inout):</b>	dataLengthPtr	holds a pointer to the memory location in which the length information is stored. On calling this function this parameter shall contain the size of the buffer provided by dataPtr. When the request has finished, the actual length of the computed value shall be stored.
<b>Parameters (out):</b>	dataPtr	holds a pointer to the memory location which will hold the first chunk of the result of the key wrapping. If the result does not fit into the given buffer, the caller shall call the service again, until *dataLengthPtr is equal to zero, indicating that the complete result has been retrieved.
<b>Return value:</b>	Csm_ReturnType	CSM_E_OK: request successful CSM_E_NOT_OK: request failed CSM_E_BUSY: request failed, service is still busy
<b>Description:</b>	<p>This interface shall be used to retrieve the result of the key wrapping operation from the asymmetrical key wrapping service.</p> <p>If the service state is "idle", the function has to return with "CSM_E_NOT_OK".</p> <p>Otherwise, this function shall call the function Cry_&lt;Primitive&gt;Update of the primitive which is identified by the stored configuration information and return the value returned by that function.</p> <p>The calculation of the wrapping algorithm is done by the underlying primitive.</p>	

⌋()

Regarding error detection, the requirements **SWS\_Csm\_00488** and **SWS\_Csm\_00489** are applicable to the function Csm\_AsymPrivateKeyWrapAsymUpdate.

### 8.1.23.6 Csm\_AsymPrivateKeyWrapAsymFinish

[SWS\_Csm\_00750] ⌈

<b>Service name:</b>	Csm_AsymPrivateKeyWrapAsymFinish	
<b>Syntax:</b>	Csm_ReturnType Csm_AsymPrivateKeyWrapAsymFinish( Csm_ConfigIdType cfgId )	
<b>Service ID[hex]:</b>	0x4b	
<b>Sync/Async:</b>	Sync or Async, dependent on configuration (CSM0557_Conf)	
<b>Reentrancy:</b>	Non Reentrant	
<b>Parameters (in):</b>	cfgId	Holds the identifier of the CSM module configuration that has to be used during the operation.
<b>Parameters (inout):</b>	None	
<b>Parameters (out):</b>	None	
<b>Return value:</b>	Csm_ReturnType	CSM_E_OK: request successful CSM_E_NOT_OK: request failed CSM_E_BUSY: request failed, service is still busy
<b>Description:</b>	This interface shall be used to finish the asymmetrical key wrapping service.  If the service state is "idle", the function has to return with "CSM_E_NOT_OK".  Otherwise, this function shall call the function Cry_<Primitive>Finish of the primitive which is identified by the stored configuration information and return the value returned by that function.  The calculation of the wrapping algorithm is done by the underlying primitive.	

⌋()

Regarding error detection, the requirements **SWS\_Csm\_00488** and **SWS\_Csm\_00489** are applicable to the function Csm\_AsymPrivateKeyWrapAsymFinish.

## 8.1.24 Dependencies to cryptographic library API functions

## 8.1.25 Types for the Cryptographic Primitives

### 8.1.25.1 Cry\_<Primitive>ConfigType

[SWS\_Csm\_00544] ⌈

<b>Name:</b>	Cry_<Primitive>ConfigType		
<b>Type:</b>	Structure		
<b>Element:</b>	void	implementation specific	--
<b>Description:</b>	Data structure which shall encompass all information needed to specify the information needed for the <Primitive> cryptographic primitive.		

⌋()



### 8.1.26 API functions of the cryptographic primitives

**[SWS\_Csm\_00461]** 「For every API function of a cryptographic service, the corresponding cryptographic primitive shall contain a corresponding function  
 」(SRS\_Csm\_00006)

**[SWS\_Csm\_00505]** 「The implementation of the basic cryptographic routines shall be synchronous or asynchronous, depending on the configuration of the CSM.  
 」(SRS\_Csm\_00005)

#### 8.1.26.1 Cry\_<Primitive>Start

**[SWS\_Csm\_00701]** 「

<b>Service name:</b>	Cry_<Primitive>Start	
<b>Syntax:</b>	Csm_ReturnType Cry_<Primitive>Start( <type> <xxx> )	
<b>Service ID[hex]:</b>	--	
<b>Sync/Async:</b>	Sync or Async, dependent on configuration (CSM0557_Conf)	
<b>Reentrancy:</b>	Non Reentrant	
<b>Parameters (in):</b>	<xxx>	The arguments <xxx> shall be identical to the arguments of the corresponding function Csm_<Service>Start(), with the exception of the argument cfgld. This argument is of type "Csm_ConfigldType" in Csm_<Service>Start(). In Cry_<Primitive>Start the argument cfgld shall be replaced by an argument cfgPtr of type "const void **".
<b>Parameters (inout):</b>	None	
<b>Parameters (out):</b>	None	
<b>Return value:</b>	Csm_ReturnType	The return values shall be identical to those of the corresponding function Csm_<Service>Start().
<b>Description:</b>	Synchronous: This function shall initialize the computation of the cryptographic primitive, so that the primitive is able to process input data. Asynchronous: This function shall store the information given in the arguments, so that Cry_<Primitive>MainFunction() can process the initialisation.	

」()

**[SWS\_Csm\_00732]** 「

The API "Cry\_<Primitive>Start" has a parameter "cfgPtr" of type "const void \*\*".

」()

When calling this API, the parameter "cfgPtr" shall point to a constant variable of type "Cry\_<Primitive>ConfigType", but shall be cast to "const void \*\*".

Reason for this is to have a common definition of the parameter list of this API for all primitives of one service, because in the structure Csm\_<Service>ConfigType one element is a function pointer to this API.

### 8.1.26.2 Cry\_<Primitive>Update

[SWS\_Csm\_00702] ⌈

<b>Service name:</b>	Cry_<Primitive>Update	
<b>Syntax:</b>	Csm_ReturnType Cry_<Primitive>Update ( <type> <xxx>, <type> <yyy>, <type> <zzz> )	
<b>Service ID[hex]:</b>	--	
<b>Sync/Async:</b>	Sync or Async, dependent on configuration (CSM0557_Conf)	
<b>Reentrancy:</b>	Non Reentrant	
<b>Parameters (in):</b>	<xxx>	The arguments <xxx> shall be identical to the arguments of the corresponding function Csm_<Service>Update().
<b>Parameters (inout):</b>	<yyy>	The arguments <yyy> shall be identical to the arguments of the corresponding function Csm_<Service>Update().
<b>Parameters (out):</b>	<zzz>	The arguments <zzz> shall be identical to the arguments of the corresponding function Csm_<Service>Update().
<b>Return value:</b>	Csm_ReturnType	The return values shall be identical to those of the corresponding function Csm_<Service>Update().
<b>Description:</b>	Synchronous: This function shall process a chunk of the given input data with the algorithm of the cryptographic primitive. Asynchronous: This function shall store the information given in the arguments, so that Cry_<Primitive>MainFunction() can process the input data.  If the primitive is not ready to process the current request (e.g. because the processing of another Cry_<Primitive>Update has not yet finished), the function shall return with "CSM_E_BUSY".	

⌋()

### 8.1.26.3 Cry\_<Primitive>Finish

[SWS\_Csm\_00703] ⌈

<b>Service name:</b>	Cry_<Primitive>Finish	
<b>Syntax:</b>	Csm_ReturnType Cry_<Primitive>Finish ( <type> <xxx>, <type> <yyy>, <type> <zzz> )	
<b>Service ID[hex]:</b>	--	
<b>Sync/Async:</b>	Sync or Async, dependent on configuration (CSM0557_Conf)	
<b>Reentrancy:</b>	Non Reentrant	
<b>Parameters (in):</b>	<xxx>	The arguments <xxx> shall be identical to the arguments of the corresponding function Csm_<Service>Finish().
<b>Parameters (inout):</b>	<yyy>	The arguments <yyy> shall be identical to the arguments of the corresponding function Csm_<Service>Finish().
<b>Parameters (out):</b>	<zzz>	The arguments <zzz> shall be identical to the arguments of the corresponding function Csm_<Service>Finish().
<b>Return value:</b>	Csm_ReturnType	The return values shall be identical to those of the corresponding function Csm_<Service>Finish().
<b>Description:</b>	Synchronous: This function shall finish the computation of the cryptographic primitive and store	

	the result into the memory location given. Asynchronous: This function shall store the information given in the arguments, so that Cry_<Primitive>MainFunction() can finish the computation and store the result in the memory location given.  If the primitive is not ready to process the current request (e.g. because the processing of a Cry_<Primitive>Update has not yet finished), the function has to return with "CSM_E_BUSY".
--	---

」()

#### 8.1.26.4 Cry\_<Primitive>

[SWS\_Csm\_00704] 「

<b>Service name:</b>	Cry_<Primitive>	
<b>Syntax:</b>	Csm_ReturnType Cry_<Primitive>( <type> <xxx> )	
<b>Service ID[hex]:</b>	--	
<b>Sync/Async:</b>	Sync or Async, dependent on configuration (CSM0557_Conf)	
<b>Reentrancy:</b>	Non Reentrant	
<b>Parameters (in):</b>	<xxx>	The arguments <xxx> shall be identical to the arguments of the corresponding function Csm_<Service>(), with the exception of the argument cfgId. This argument is of type "Csm_ConfigIdType" in Csm_<Service>(). In Cry_<Primitive> the argument cfgId shall be replaced by an argument cfgPtr of type "const void **".
<b>Parameters (inout):</b>	None	
<b>Parameters (out):</b>	None	
<b>Return value:</b>	Csm_ReturnType	The return values shall be identical to those of the corresponding function Csm_<Service>().
<b>Description:</b>	Synchronous: This function shall process the cryptographic primitive with the given input data and store the result in the memory location given. Asynchronous: This function shall prepare the computation of the cryptographic primitive, so that the primitive main function is able to process the input data and return the result.	

」()

[SWS\_Csm\_00733] 「The API "Cry\_<Primitive>" has a parameter "cfgPtr" of type "const void \*\*".」()

When calling this API, the parameter "cfgPtr" shall point to a constant variable of type "Cry\_<Primitive>ConfigType", but shall be cast to "const void \*\*".

Reason for this is to have a common definition of the parameter list of this API for all primitives of one service, because in the structure Csm\_<Service>ConfigType one element is a function pointer to this API.

#### 8.1.26.5 Cry\_<Primitive>MainFunction

[SWS\_Csm\_00773] 「

<b>Service name:</b>	Cry_<Primitive>MainFunction
<b>Syntax:</b>	void Cry_<Primitive>MainFunction ( void )
<b>Service ID[hex]:</b>	--
<b>Sync/Async:</b>	Synchronous
<b>Reentrancy:</b>	Non Reentrant
<b>Parameters (in):</b>	None
<b>Parameters (inout):</b>	None
<b>Parameters (out):</b>	None
<b>Return value:</b>	None
<b>Description:</b>	<p>The calculation of the cryptographic functions shall be done in the Cry_&lt;Primitive&gt;MainFunction().</p> <p>When the main function has completely processed the cryptographic functions demanded by Cry_&lt;Primitive&gt;Start() or Cry_&lt;Primitive&gt;Update(), the corresponding callback Csm_&lt;Service&gt;CallbackNotification() must be called with the correct return value.</p> <p>When the main function has completely processed the cryptographic functions demanded by Cry_&lt;Primitive&gt;Finish(), the callback Csm_&lt;Service&gt;CallbackNotification() must be called with the correct return value and then the callback Csm_&lt;Service&gt;ServiceFinishNotification() must be called.</p>

⌋()

### 8.1.27 Configuration of the cryptographic primitives

For each cryptographic primitive, a cryptographic library module has to provide a configuration structure. This configuration structure shall be of type Cry\_<Primitive>ConfigType. For each configuration of a primitive, the cryptographic library module has to provide a constant variable of that type. To link a primitive configuration to a specific service configuration, the corresponding parameter Csm\_<Service>InitConfiguration of the service configuration has to be set to the C-language symbol of the primitive configuration.

Variants of CRY modules with different optimization objectives may exist. These Variants should be handled by separate modules. Those optimizations may include execution speed, platform specific optimizations, RAM size and/or code segment size etc. The most suitable variant for a given deployment should be used.

### 8.1.28 Call-back notifications

### 8.1.29 CRY callback notifications

**[SWS\_Csm\_00454]** ⌈When the cryptographic library has to change the main state machine of the CSM, this shall be done by using the following functions:

⌋()

### 8.1.29.1 Csm\_<Service>CallbackNotification

[SWS\_Csm\_00455] ⌈

<b>Service name:</b>	Csm_<Service>CallbackNotification
<b>Syntax:</b>	void Csm_<Service>CallbackNotification( Csm_ReturnType Result )
<b>Service ID[hex]:</b>	--
<b>Sync/Async:</b>	Synchronous
<b>Reentrancy:</b>	Non Reentrant
<b>Parameters (in):</b>	Result Contains the result of a cryptographic operation. CSM_E_OK: request successful CSM_E_NOT_OK: request failed CSM_E_BUSY: request failed, service is still busy CSM_E_SMALL_BUFFER: the provided buffer is too small to store the result CSM_E_ENTROPY_EXHAUSTION: request failed, entropy of random number generator is exhausted.
<b>Parameters (inout):</b>	None
<b>Parameters (out):</b>	None
<b>Return value:</b>	None
<b>Description:</b>	This function shall call the callback function as given in the configuration of the service <Service> with the argument given by "Result".

⌋(SRS\_BSW\_00359, SRS\_BSW\_00360)

### 8.1.29.2 Csm\_<Service>ServiceFinishNotification

[SWS\_Csm\_00457] ⌈

<b>Service name:</b>	Csm_<Service>ServiceFinishNotification
<b>Syntax:</b>	void Csm_<Service>ServiceFinishNotification( void )
<b>Service ID[hex]:</b>	--
<b>Sync/Async:</b>	Synchronous
<b>Reentrancy:</b>	Non Reentrant
<b>Parameters (in):</b>	None
<b>Parameters (inout):</b>	None
<b>Parameters (out):</b>	None
<b>Return value:</b>	None
<b>Description:</b>	This function shall set the state of the service <Service> to "idle".

⌋(SRS\_BSW\_00359, SRS\_BSW\_00360)

## 8.1.30 User callback notifications

[SWS\_Csm\_00535] ⌈ User callback notifications are configured in the structure

Csm\_<Service>ConfigType (see SWS\_Csm\_0074). ⌋()

### 8.1.31 Scheduled functions

### 8.1.32 Csm\_MainFunction

[SWS\_Csm\_00479] ⌈

<b>Service name:</b>	Csm_MainFunction
<b>Syntax:</b>	void Csm_MainFunction( void )
<b>Service ID[hex]:</b>	0x01
<b>Description:</b>	API to be called cyclically to process the requested services.

⌋(SRS\_BSW\_00373, SRS\_BSW\_00376)

[SWS\_Csm\_00480] ⌈ This function shall perform the processing of the CSM module jobs.

⌋()

[SWS\_Csm\_00469] ⌈ If a cryptographic service is active, the Csm\_MainFunction() shall call the corresponding Cry\_<Primitive>MainFunction() to calculate the cryptographic primitive.

⌋()

[SWS\_Csm\_00483] ⌈ If no further job processing is possible, the Csm\_MainFunction shall return immediately.

⌋()

Interruption due to timeout supervision is necessary occasionally in case of involvement of cryptographic hardware only, what is under responsibility of specific drivers (out of scope of the CSM). This main function may be used for execution or triggering of any suitable activity for hardware timeout supervision.

It may happen that an application becomes terminated before this application has been able to finish a sequence (Start, Update and Finish) of a dedicated CSM service. In such a case, the affected CSM service would remain in its 'active' state and would not be usable any longer, until a RESET has been executed.

To avoid such, the CSM must perform some sanitary actions:

[SWS\_Csm\_00826] ⌈ The main function shall reset an 'active' CSM service to its 'idle' state, if two consecutive requests to start this already active service (by invocation of Csm\_xxxStart) have been observed.

⌋()

**[SWS\_Csm\_00827]** 「If the main function resets a CSM service to its 'idle' state, the corresponding cryptographic primitive must be reset to its 'idle' state as well.

」()

### 8.1.33 Interfaces to standard software modules

**[SWS\_Csm\_00484]** 「In this section, all interfaces required from other modules are listed.

」()

**[SWS\_Csm\_00485]** 「The CSM module shall use an AUTOSAR Det module for development error notification.

」()

**[SWS\_Csm\_00486]** 「The CSM module shall use an AUTOSAR Dem module to report errors to the DEM.

」()

## 8.2 Service Interface

### 8.2.1 General approach

It is mandatory to model the requests issued from a client to the CSM module by ports with client/server interfaces.

A client of the application domain needs the CSM module to access the different cryptographical services. To request a service via the C-API, the caller needs to give the configuration identifier as a first argument.

In order to keep the client code independent from the configured service configuration IDs, the configuration IDs are not passed from the clients to the CSM module, but are modeled as "port defined argument values" of the Provide Ports on the CSM module side. As a consequence, the configuration ID will not show up as an argument in the operations of the client-server interface. As a further consequence of this approach, there will be separate ports for each service configuration both on the client side as well as on the server side.

To receive the result of the request via a callback function, the application has to provide a Provide-Port. This Port has to be connected to the corresponding Require-Port of the CSM. In each service configuration one callback function is configured.

This means, that the CSM has to provide one Require-Port for each service configuration.

The CSM specific part of the AUTOSAR configuration tool shall generate a Software-Component-Description (SWCD), which describes all elements of the AUTOSAR service implemented by the CSM. This SWCD is part of the input to the RTE generator.

There are two ways how the CSM service ports can be accessed via the RTE:

1) “direct API”:

If the “direct API” of the RTE can be used, the call of the RTE in the client code can be optimized to “zero overhead”. The call of a service will appear as a simple macro, which will be expanded to a direct function call of the CSM module. One condition for a direct call is the location of the client and the CSM module on the same ECU.

In this case, the CSM can be used as well in synchronous and in asynchronous mode.

2) “indirect API”:

If the “indirect API” of the RTE is used, the RTE provides buffers to handle the data transfer between client and server. Indirect API calls are used, if e.g. the client and the CSM module are located on different ECUs. A buffer, that is provided by the RTE and has to be filled by the CSM, is only valid until the API of the CSM returns.

Therefore, the CSM can only be used in synchronous mode.

For more details on the RTE refer to [4].

## 8.2.2 Data Types

This chapter describes the data types, which will be used in the port interfaces.

The data types `uint8`, `uint16` and `uint32` refer to the basic AUTOSAR data type.

The data type `DataLengthPtr` refers to an address and is defined as follows:

```
uint32* DataLengthPtr;
```

The data type `DataPtr` refers to an address and is defined as follows:

```
Uint8* DataPtr;
```

The data type `Csm_ReturnType` indicates the result of a service request. This data type is defined as follows:

```
IntegerType Csm_ReturnType {  
    lowerLimit = 0  
    upperLimit = 4  
};
```



The following constants are associated with the data type `Csm_ReturnType` by an associated `CompuMethod`:

```
0 -> CSM_E_OK
1 -> CSM_E_NOT_OK
2 -> CSM_E_BUSY
3 -> CSM_E_SMALL_BUFFER
4 -> CSM_E_ENTROPY_EXHAUSTION
```

The data type `Csm_VerifyResultType` indicates the result of a verification operation (used by services `MacVerify` and `SignatureVerify`). This data type is defined as follows:

```
IntegerType Csm_VerifyResultType {
    lowerLimit = 0
    upperLimit = 1
};
```

The following constants are associated with the data type `Csm_VerifyResultType` by an associated `CompuMethod`:

```
0 -> CSM_E_VER_OK
1 -> CSM_E_VER_NOT_OK
```

The data type `Csm_ConfigIdType` identifies a configuration data set, which is unique within a service. The data type is defined as follows:

```
unit16 ConfigIdType;
```

To access the data buffers we need to define `ArrayType`s for each kind of a buffer. In this definition of an array the size of the buffer (i.e. the size of the array) must be given.

```
ArrayType <BufferName>
{
    elementType = uint8;
    maxNumberOfElements = <xx>;
}
```

[<xx> denotes the size of the buffer]

This is an example for the buffer that provides a maximum of 256 byte of input data for the hash generation.

```
ArrayType HashDataBuffer
{
```

```
    elementType = uint8;  
    maxNumberOfElements = 256;  
}
```

**[SWS\_Csm\_00803]** † Arrays of that kind are necessary for the following buffers:

- HashDataBuffer
- HashResultBuffer
- HashLengthBuffer
- MacGenerateDataBuffer
- MacGenerateResultBuffer
- MacGenerateLengthBuffer
- MacVerifyDataBuffer
- MacVerifyCompareMacBuffer
- MacVerifyResultBuffer
- RandomSeedDataBuffer
- RandomGenerateResultBuffer
- SymBlockEncryptDataBuffer
- SymBlockEncryptResultBuffer
- SymBlockEncryptLengthBuffer
- SymBlockDecryptDataBuffer
- SymBlockDecryptResultBuffer
- SymBlockDecryptLengthBuffer
- SymEncryptInitVectorBuffer
- SymEncryptDataBuffer
- SymEncryptResultBuffer
- SymEncryptLengthBuffer
- SymDecryptInitVectorBuffer
- SymDecryptDataBuffer
- SymDecryptResultBuffer
- SymDecryptLengthBuffer
- AsymEncryptDataBuffer
- AsymEncryptResultBuffer
- AsymEncryptLengthBuffer
- AsymDecryptDataBuffer
- AsymDecryptResultBuffer
- AsymDecryptLengthBuffer
- SignatureGenerateDataBuffer
- SignatureGenerateResultBuffer
- SignatureGenerateLengthBuffer
- SignatureVerifyDataBuffer
- SignatureVerifyCompareSignatureBuffer
- SignatureVerifyResultBuffer
- CompressDataBuffer
- CompressResultBuffer
- CompressLengthBuffer
- DecompressDataBuffer
- DecompressResultBuffer
- DecompressLengthBuffer
- ChecksumDataBuffer

- ChecksumResultBuffer
- ChecksumLengthBuffer
- KeyDerivePasswordBuffer
- KeyDeriveSaltBuffer
- KeyExchangeOwnPublicValueBuffer
- KeyExchangePartnerPublicValueBuffer
- KeyExchangeSharedSecretBuffer
- KeyExchangeSharedSecretLength
- SymKeyUpdateDataBuffer
- SymKeyExtractDataBuffer
- SymKeyWrapSymDataBuffer
- SymKeyWrapAsymDataBuffer
- AsymPublicKeyExtractDataBuffer
- AsymPublicKeyUpdateDataBuffer
- AsymPrivateKeyExtractDataBuffer
- AsymPrivateKeyUpdateDataBuffer
- AsymPrivateKeyWrapSymDataBuffer
- AsymPrivateKeyWrapAsymDataBuffer
- ProofDataBuffer

⌋()

For more complex types or structures, a RecordType can be used.

```
RecordType <RecordName>
{
    RecordElement <ELEMENT_1>
    {
        elementType = <TYPE_OF_ELEMENT_1>;
    }
    RecordElement <ELEMENT_2>
    {
        elementType = <TYPE_OF_ELEMENT_2>;
    }
}
```

The elements of the RecordType have to be defined according to the type definitions in chapter 8.

This is an example for the buffer that provides an asynchronous private key with a maximum of 1024 byte.

```
RecordType AsymPrivateKeyType
{
    RecordElement length
    {
        elementType = uint32;
    }
    RecordElement AsymPrivateKeyData
    {
```

```

        elementType = ArrayType;
    }
}

ArrayType AsymPrivateKeyData
{
    elementType = uint8;
    numberOfElements = 1024;
}

```

**[SWS\_Csm\_00802]** † Records of that kind are necessary for the following elements:

- SymKeyType
  - AsymPublicKeyType
  - AsymPrivateKeyType
  - KeyExchangeBaseType
  - KeyExchangePrivateType
  - KeyDeriveSymKeyCustBuffer
- ‡()

### Restrictions:

As the RTE does not allow pointer types to be used as a parameter, we have to use arrays. The maximum size of an array has to be known at compile time. Thus it has to be configured statically

The C-API of the CSM-Services have types like “uint8\*”, i.e. a pointer to the first element of an array. The RTE can only handle a pointer to an array-type, but not a pointer to an element of an array. Thus the CSM module has to provide a wrapper, that maps the pointer to an array to a pointer of an element of an array.

As the RTE only knows the array type, the application has to provide a buffer which is exactly as big as the array. The buffer must not be smaller.

These restrictions are also valid for record types.

### 8.2.3 Client-Server-Interfaces

For each service configurations, a separate port is generated. All operations related to a service configuration can be accessed via this port. This Port is assigned to a Client/Server-Interface, which contains all service operations related to the corresponding service.

```

ClientServerInterface Csm<Service> {
    PossibleErrors {
<all possible Return values Csm_ReturnType of the corresponding APIs
Csm_<Service>Start, Csm_<Service>Update and Csm_<Service>Finish>

```

```

};

<Service>Start ( < all parameters of the API
                  Csm_<Service>Start, except cfgId > );
<Service>Update( < all parameters of the API
                  Csm_<Service>Update > );
<Service>Finish( < all parameters of the API
                  Csm_<Service>Finish > );
<Service>      ( < all parameters of the API
                  Csm_<Service> > );
};

```

### 8.2.3.1 CsmHash

[SWS\_Csm\_00775] †

Name	CsmHash	
Comment	--	
IsService	true	
Variation	--	
Possible Errors	0	CSM_E_OK
	1	CSM_E_NOT_OK
	2	CSM_E_BUSY
	3	CSM_E_SMALL_BUFFER

#### Operations

HashFinish		
Comments	--	
Variation	--	
Parameters	resultBuffer	
	Comment	--
	Type	HashResultBuffer
	Variation	--
	Direction	OUT
	resultLength	
	Comment	--
	Type	uint32
	Variation	--
	Direction	INOUT
	TruncationIsAllowed	

	Comment	--
	Type	boolean
	Variation	--
	Direction	IN
Possible Errors	CSM_E_OK	request successful
	CSM_E_NOT_OK	request failed
	CSM_E_BUSY	failed, service is still busy
	CSM_E_SMALL_BUFFER	the provided buffer is too small to store the result
HashStart		
Comments	--	
Variation	--	
Possible Errors	CSM_E_OK	request successful
	CSM_E_NOT_OK	request failed
	CSM_E_BUSY	failed, service is still busy
HashUpdate		
Comments	--	
Variation	--	
Parameters	dataBuffer	
	Comment	--
	Type	HashDataBuffer
	Variation	--
	Direction	IN
	dataLength	
	Comment	--
	Type	uint32
	Variation	--

	Direction	IN
Possible Errors	CSM_E_OK	request successful
	CSM_E_NOT_OK	request failed
	CSM_E_BUSY	failed, service is still busy

」(SRS\_Csm\_00066)

### 8.2.3.2 CsmMacGenerate

[SWS\_Csm\_00776] 「

Name	CsmMacGenerate	
Comment	--	
IsService	true	
Variation	--	
Possible Errors	0	CSM_E_OK
	1	CSM_E_NOT_OK
	2	CSM_E_BUSY
	3	CSM_E_SMALL_BUFFER

#### Operations

MacGenerateFinish		
Comments	--	
Variation	--	
Parameters	resultBuffer	
	Comment	--
	Type	MacGenerateResultBuffer
	Variation	--
	Direction	OUT
	resultLength	
	Comment	--
	Type	uint32
	Variation	--
	Direction	INOUT

	TruncationIsAllowed	
	Comment	--
	Type	boolean
	Variation	--
	Direction	IN
Possible Errors	CSM_E_OK	request successful
	CSM_E_NOT_OK	request failed
	CSM_E_BUSY	failed, service is still busy
	CSM_E_SMALL_BUFFER	the provided buffer is too small to store the result
MacGenerateStart		
Comments	--	
Variation	--	
Parameters	key	
	Comment	--
	Type	Csm_SymKeyType
	Variation	--
	Direction	IN
Possible Errors	CSM_E_OK	request successful
	CSM_E_NOT_OK	request failed
	CSM_E_BUSY	failed, service is still busy
MacGenerateUpdate		
Comments	--	
Variation	--	
Parameters	dataBuffer	
	Comment	--
	Type	MacGenerateDataBuffer



	Variation	--
	Direction	IN
	dataLength	
	Comment	--
	Type	uint32
	Variation	--
	Direction	IN
Possible Errors	CSM_E_OK	request successful
	CSM_E_NOT_OK	request failed
	CSM_E_BUSY	failed, service is still busy

\_(SRS\_Csm\_00066)

### 8.2.3.3 CsmMacVerify

[SWS\_Csm\_00777] ⌈

Name	CsmMacVerify	
Comment	--	
IsService	true	
Variation	--	
Possible Errors	0	CSM_E_OK
	1	CSM_E_NOT_OK
	2	CSM_E_BUSY

#### Operations

MacVerifyFinish		
Comments	--	
Variation	--	
Parameters	MacBuffer	
	Comment	--
	Type	MacVerifyCompareBuffer
	Variation	--
	Direction	IN

	MacLength	
	Comment	--
	Type	uint32
	Variation	--
	Direction	IN
	resultBuffer	
	Comment	--
	Type	MacVerifyResultBuffer
	Variation	--
	Direction	OUT
Possible Errors	CSM_E_OK	request successful
	CSM_E_NOT_OK	request failed
	CSM_E_BUSY	failed, service is still busy
MacVerifyStart		
Comments	--	
Variation	--	
Parameters	key	
	Comment	--
	Type	Csm_SymKeyType
	Variation	--
	Direction	IN
Possible Errors	CSM_E_OK	request successful
	CSM_E_NOT_OK	request failed
	CSM_E_BUSY	failed, service is still busy
MacVerifyUpdate		
Comments	--	

Variation	--	
Parameters	dataBuffer	
	Comment	--
	Type	MacVerifyDataBuffer
	Variation	--
	Direction	IN
	dataLength	
	Comment	--
	Type	uint32
	Variation	--
	Direction	IN
Possible Errors	CSM_E_OK	request successful
	CSM_E_NOT_OK	request failed
	CSM_E_BUSY	failed, service is still busy

┘(SRS\_Csm\_00066)

### 8.2.3.4 CsmRandomSeed

[SWS\_Csm\_00778] ┘

Name	CsmRandomSeed	
Comment	--	
IsService	true	
Variation	--	
Possible Errors	0	CSM_E_OK
	1	CSM_E_NOT_OK
	2	CSM_E_BUSY

### Operations

RandomSeedFinish	
Comments	--
Variation	--

Possible Errors	CSM_E_OK	request successful
	CSM_E_NOT_OK	request failed
	CSM_E_BUSY	failed, service is still busy
RandomSeedStart		
Comments	--	
Variation	--	
Possible Errors	CSM_E_OK	request successful
	CSM_E_NOT_OK	request failed
	CSM_E_BUSY	failed, service is still busy
RandomSeedUpdate		
Comments	--	
Variation	--	
Parameters	seedBuffer	
	Comment	--
	Type	RandomSeedDataBuffer
	Variation	--
	Direction	IN
	seedLength	
	Comment	--
	Type	uint32
	Variation	--
	Direction	IN
Possible Errors	CSM_E_OK	request successful
	CSM_E_NOT_OK	request failed
	CSM_E_BUSY	failed, service is still busy

\_(SRS\_Csm\_00066)

### 8.2.3.5 CsmRandomGenerate

[SWS\_Csm\_00779] \_

Name	CsmRandomGenerate	
Comment	--	
IsService	true	
Variation	--	
Possible Errors	0	CSM_E_OK
	1	CSM_E_NOT_OK
	2	CSM_E_BUSY
	4	CSM_E_ENTROPY_EXHAUSTION

#### Operations

RandomGenerate		
Comments	--	
Variation	--	
Parameters	resultBuffer	
	Comment	--
	Type	RandomGenerateResultBuffer
	Variation	--
	Direction	OUT
	resultLength	
	Comment	--
	Type	uint32
	Variation	--
	Direction	IN
Possible Errors	CSM_E_OK	request successful
	CSM_E_NOT_OK	request failed
	CSM_E_BUSY	failed, service is still busy
	CSM_E_ENTROPY_EXHAUSTION	request failed, entropy of random number generator

		is exhausted.
--	--	---------------

」(SRS\_Csm\_00066)

### 8.2.3.6 CsmSymBlockEncrypt

[SWS\_Csm\_00780] 「

Name	CsmSymBlockEncrypt	
Comment	--	
IsService	true	
Variation	--	
Possible Errors	0	CSM_E_OK
	1	CSM_E_NOT_OK
	2	CSM_E_BUSY
	3	CSM_E_SMALL_BUFFER

#### Operations

SymBlockEncryptFinish		
Comments	--	
Variation	--	
Possible Errors	CSM_E_OK	request successful
	CSM_E_NOT_OK	request failed
	CSM_E_BUSY	failed, service is still busy
SymBlockEncryptStart		
Comments	--	
Variation	--	
Parameters	key	
	Comment	--
	Type	Csm_SymKeyType
	Variation	--
	Direction	IN

Possible Errors	CSM_E_OK	request successful
	CSM_E_NOT_OK	request failed
	CSM_E_BUSY	failed, service is still busy
SymBlockEncryptUpdate		
Comments	--	
Variation	--	
Parameters	plainTextBuffer	
	Comment	--
	Type	SymBlockEncryptDataBuffer
	Variation	--
	Direction	IN
	plainTextLength	
	Comment	--
	Type	uint32
	Variation	--
	Direction	IN
	cipherTextBuffer	
	Comment	--
	Type	SymBlockEncryptResultBuffer
	Variation	--
	Direction	OUT
	cipherTextLength	
	Comment	--
	Type	uint32
	Variation	--
	Direction	INOUT
Possible Errors	CSM_E_OK	request successful
	CSM_E_NOT_OK	request failed

	CSM_E_BUSY	failed, service is still busy
	CSM_E_SMALL_BUFFER	the provided buffer is too small to store the result

\_(SRS\_Csm\_00066)

### 8.2.3.7 CsmSymBlockDecrypt

[SWS\_Csm\_00781] ⌈

Name	CsmSymBlockDecrypt	
Comment	--	
IsService	true	
Variation	--	
Possible Errors	0	CSM_E_OK
	1	CSM_E_NOT_OK
	2	CSM_E_BUSY
	3	CSM_E_SMALL_BUFFER

#### Operations

SymBlockDecryptFinish		
Comments	--	
Variation	--	
Possible Errors	CSM_E_OK	request successful
	CSM_E_NOT_OK	request failed
	CSM_E_BUSY	failed, service is still busy
SymBlockDecryptStart		
Comments	--	
Variation	--	
Parameters	key	
	Comment	--
	Type	Csm_SymKeyType
	Variation	--



	Direction	IN
Possible Errors	CSM_E_OK	request successful
	CSM_E_NOT_OK	request failed
	CSM_E_BUSY	failed, service is still busy
SymBlockDecryptUpdate		
Comments	--	
Variation	--	
Parameters	cipherTextBuffer	
	Comment	--
	Type	SymBlockDecryptDataBuffer
	Variation	--
	Direction	IN
	cipherTextLength	
	Comment	--
	Type	uint32
	Variation	--
	Direction	IN
	plainTextBuffer	
	Comment	--
	Type	SymBlockDecryptResultBuffer
	Variation	--
	Direction	OUT
	plainTextLength	
	Comment	--
	Type	uint32
	Variation	--
	Direction	INOUT
Possible Errors	CSM_E_OK	request successful

	CSM_E_NOT_OK	request failed
	CSM_E_BUSY	failed, service is still busy
	CSM_E_SMALL_BUFFER	the provided buffer is too small to store the result

\_(SRS\_Csm\_00066)

### 8.2.3.8 CsmSymEncrypt

[SWS\_Csm\_00782] ⌈

Name	CsmSymEncrypt	
Comment	--	
IsService	true	
Variation	--	
Possible Errors	0	CSM_E_OK
	1	CSM_E_NOT_OK
	2	CSM_E_BUSY
	3	CSM_E_SMALL_BUFFER

#### Operations

SymEncryptFinish		
Comments	--	
Variation	--	
Parameters	cipherTextBuffer	
	Comment	--
	Type	SymEncryptResultBuffer
	Variation	--
	Direction	OUT
	cipherTextLength	
	Comment	--
	Type	uint32
	Variation	--
	Direction	INOUT

Possible Errors	CSM_E_OK	request successful
	CSM_E_NOT_OK	request failed
	CSM_E_BUSY	failed, service is still busy
	CSM_E_SMALL_BUFFER	the provided buffer is too small to store the result
SymEncryptStart		
Comments	--	
Variation	--	
Parameters	key	
	Comment	--
	Type	Csm_SymKeyType
	Variation	--
	Direction	IN
	InitVectorBuffer	
	Comment	--
	Type	SymEncryptInitVectorBuffer
	Variation	--
	Direction	IN
	InitVectorLength	
	Comment	--
	Type	uint32
	Variation	--
	Direction	IN
Possible Errors	CSM_E_OK	request successful
	CSM_E_NOT_OK	request failed
	CSM_E_BUSY	failed, service is still busy
SymEncryptUpdate		

Comments	--	
Variation	--	
Parameters	plainTextBuffer	
	Comment	--
	Type	SymEncryptDataBuffer
	Variation	--
	Direction	IN
	plainTextLength	
	Comment	--
	Type	uint32
	Variation	--
	Direction	IN
	cipherTextBuffer	
	Comment	--
	Type	SymEncryptResultBuffer
	Variation	--
	Direction	OUT
	cipherTextLength	
	Comment	--
	Type	uint32
Variation	--	
Direction	INOUT	
Possible Errors	CSM_E_OK	request successful
	CSM_E_NOT_OK	request failed
	CSM_E_BUSY	failed, service is still busy
	CSM_E_SMALL_BUFFER	the provided buffer is too small to store the result

\_(SRS\_Csm\_00066)

### 8.2.3.9 CsmSymDecrypt [SWS\_Csm\_00783] †

Name	CsmSymDecrypt	
Comment	--	
IsService	true	
Variation	--	
Possible Errors	0	CSM_E_OK
	1	CSM_E_NOT_OK
	2	CSM_E_BUSY
	3	CSM_E_SMALL_BUFFER

### Operations

SymDecryptFinish		
Comments	--	
Variation	--	
Parameters	plainTextBuffer	
	Comment	--
	Type	SymDecryptResultBuffer
	Variation	--
	Direction	OUT
	plainTextLength	
	Comment	--
	Type	uint32
	Variation	--
	Direction	INOUT
Possible Errors	CSM_E_OK	request successful
	CSM_E_NOT_OK	request failed
	CSM_E_BUSY	failed, service is still busy
	CSM_E_SMALL_BUFFER	the provided buffer is too small to store the result
SymDecryptStart		
Comments	--	

Variation	--	
Parameters	key	
	Comment	--
	Type	Csm_SymKeyType
	Variation	--
	Direction	IN
	InitVectorBuffer	
	Comment	--
	Type	SymDecryptInitVectorBuffer
	Variation	--
	Direction	IN
	InitVectorLength	
	Comment	--
	Type	uint32
	Variation	--
Direction	IN	
Possible Errors	CSM_E_OK	request successful
	CSM_E_NOT_OK	request failed
	CSM_E_BUSY	failed, service is still busy
SymDecryptUpdate		
Comments	--	
Variation	--	
Parameters	cipherTextBuffer	
	Comment	--
	Type	SymDecryptDataBuffer
	Variation	--
	Direction	IN
	cipherTextLength	

	Comment	--
	Type	uint32
	Variation	--
	Direction	IN
	plainTextBuffer	
	Comment	--
	Type	SymDecryptResultBuffer
	Variation	--
	Direction	OUT
	plainTextLength	
	Comment	--
	Type	uint32
	Variation	--
	Direction	INOUT
Possible Errors	CSM_E_OK	request successful
	CSM_E_NOT_OK	request failed
	CSM_E_BUSY	failed, service is still busy
	CSM_E_SMALL_BUFFER	the provided buffer is too small to store the result

\_(SRS\_Csm\_00066)

### 8.2.3.10 CsmAsymEncrypt

[SWS\_Csm\_00784]┐

Name	CsmAsymEncrypt	
Comment	--	
IsService	true	
Variation	--	
Possible Errors	0	CSM_E_OK
	1	CSM_E_NOT_OK
	2	CSM_E_BUSY

	3	CSM_E_SMALL_BUFFER
--	---	--------------------

Operations

AsymEncryptFinish		
Comments	--	
Variation	--	
Parameters	cipherTextBuffer	
	Comment	--
	Type	AsymEncryptResultBuffer
	Variation	--
	Direction	OUT
	cipherTextLength	
	Comment	--
	Type	uint32
	Variation	--
	Direction	INOUT
Possible Errors	CSM_E_OK	request successful
	CSM_E_NOT_OK	request failed
	CSM_E_BUSY	failed, service is still busy
	CSM_E_SMALL_BUFFER	the provided buffer is too small to store the result
AsymEncryptStart		
Comments	--	
Variation	--	
Parameters	key	
	Comment	--
	Type	Csm_AsymPublicKeyType
	Variation	--
	Direction	IN



Possible Errors	CSM_E_OK	request successful
	CSM_E_NOT_OK	request failed
	CSM_E_BUSY	failed, service is still busy
AsymEncryptUpdate		
Comments	--	
Variation	--	
Parameters	plainTextBuffer	
	Comment	--
	Type	AsymEncryptDataBuffer
	Variation	--
	Direction	IN
	plainTextLength	
	Comment	--
	Type	uint32
	Variation	--
	Direction	IN
	cipherTextBuffer	
	Comment	--
	Type	AsymEncryptResultBuffer
	Variation	--
	Direction	OUT
	cipherTextLength	
	Comment	--
	Type	uint32
Variation	--	
Direction	INOUT	
Possible Errors	CSM_E_OK	request successful
	CSM_E_NOT_OK	request failed

	CSM_E_BUSY	failed, service is still busy
	CSM_E_SMALL_BUFFER	the provided buffer is too small to store the result

\_(SRS\_Csm\_00066)

### 8.2.3.11 CsmAsymDecrypt

[SWS\_Csm\_00785]

Name	CsmAsymDecrypt	
Comment	--	
IsService	true	
Variation	--	
Possible Errors	0	CSM_E_OK
	1	CSM_E_NOT_OK
	2	CSM_E_BUSY
	3	CSM_E_SMALL_BUFFER

#### Operations

AsymDecryptFinish		
Comments	--	
Variation	--	
Parameters	plainTextBuffer	
	Comment	--
	Type	AsymDecryptResultBuffer
	Variation	--
	Direction	OUT
	plainTextLength	
	Comment	--
	Type	uint32
	Variation	--
Direction	INOUT	
Possible Errors	CSM_E_OK request successful	

	CSM_E_NOT_OK	request failed
	CSM_E_BUSY	failed, service is still busy
	CSM_E_SMALL_BUFFER	the provided buffer is too small to store the result
<b>AsymDecryptStart</b>		
Comments	--	
Variation	--	
Parameters	key	
	Comment	--
	Type	Csm_AsymPrivateKeyType
	Variation	--
	Direction	IN
Possible Errors	CSM_E_OK	request successful
	CSM_E_NOT_OK	request failed
	CSM_E_BUSY	failed, service is still busy
<b>AsymDecryptUpdate</b>		
Comments	--	
Variation	--	
Parameters	cipherTextBuffer	
	Comment	--
	Type	AsymDecryptDataBuffer
	Variation	--
	Direction	IN
	cipherTextLength	
	Comment	--
	Type	uint32
	Variation	--

	Direction	IN
	plainTextBuffer	
	Comment	--
	Type	AsymDecryptResultBuffer
	Variation	--
	Direction	OUT
	plainTextLength	
	Comment	--
	Type	uint32
	Variation	--
	Direction	INOUT
Possible Errors	CSM_E_OK	request successful
	CSM_E_NOT_OK	request failed
	CSM_E_BUSY	failed, service is still busy
	CSM_E_SMALL_BUFFER	the provided buffer is too small to store the result

](SRS\_Csm\_00066)

### 8.2.3.12 CsmSignatureGenerate

[SWS\_Csm\_00786] [

Name	CsmSignatureGenerate	
Comment	--	
IsService	true	
Variation	--	
Possible Errors	0	CSM_E_OK
	1	CSM_E_NOT_OK
	2	CSM_E_BUSY
	3	CSM_E_SMALL_BUFFER

#### Operations

SignatureGenerateFinish
-------------------------

Comments	--	
Variation	--	
Parameters	resultBuffer	
	Comment	--
	Type	SignatureGenerateResultBuffer
	Variation	--
	Direction	OUT
	resultLength	
	Comment	--
	Type	uint32
	Variation	--
	Direction	INOUT
Possible Errors	CSM_E_OK	request successful
	CSM_E_NOT_OK	request failed
	CSM_E_BUSY	failed, service is still busy
	CSM_E_SMALL_BUFFER	the provided buffer is too small to store the result
SignatureGenerateStart		
Comments	--	
Variation	--	
Parameters	key	
	Comment	--
	Type	Csm_AsymPrivateKeyType
	Variation	--
	Direction	IN
Possible Errors	CSM_E_OK	request successful
	CSM_E_NOT_OK	request failed
	CSM_E_BUSY	failed, service is still busy

SignatureGenerateUpdate		
Comments	--	
Variation	--	
Parameters	dataBuffer	
	Comment	--
	Type	SignatureGenerateDataBuffer
	Variation	--
	Direction	IN
	dataLength	
	Comment	--
	Type	uint32
	Variation	--
	Direction	IN
Possible Errors	CSM_E_OK	request successful
	CSM_E_NOT_OK	request failed
	CSM_E_BUSY	failed, service is still busy

\_(SRS\_Csm\_00066)

### 8.2.3.13 CsmSignatureVerify

[SWS\_Csm\_00787] ⌈

Name	CsmSignatureVerify	
Comment	--	
IsService	true	
Variation	--	
Possible Errors	0	CSM_E_OK
	1	CSM_E_NOT_OK
	2	CSM_E_BUSY

#### Operations

SignatureVerifyFinish
-----------------------

Comments	--	
Variation	--	
Parameters	signatureBuffer	
	Comment	--
	Type	SignatureVerifyCompareSignatureBuffer
	Variation	--
	Direction	IN
	signatureLength	
	Comment	--
	Type	uint32
	Variation	--
	Direction	IN
	resultBuffer	
	Comment	--
	Type	SignatureVerifyResultBuffer
	Direction	OUT
Possible Errors	CSM_E_OK	request successful
	CSM_E_NOT_OK	request failed
	CSM_E_BUSY	failed, service is still busy
SignatureVerifyStart		
Comments	--	
Variation	--	
Parameters	key	
	Comment	--
	Type	Csm_AsymPublicKeyType
	Variation	--
	Direction	IN

Possible Errors	CSM_E_OK	request successful
	CSM_E_NOT_OK	request failed
	CSM_E_BUSY	failed, service is still busy
SignatureVerifyUpdate		
Comments	--	
Variation	--	
Parameters	dataBuffer	
	Comment	--
	Type	SignatureVerifyDataBuffer
	Variation	--
	Direction	IN
	dataLength	
	Comment	--
	Type	uint32
	Variation	--
	Direction	IN
Possible Errors	CSM_E_OK	request successful
	CSM_E_NOT_OK	request failed
	CSM_E_BUSY	failed, service is still busy

」(SRS\_Csm\_00066)

### 8.2.3.14 CsmChecksum

[SWS\_Csm\_00788] 「

Name	CsmChecksum
Comment	--
IsService	true
Variation	--



Possible Errors	0	CSM_E_OK
	1	CSM_E_NOT_OK
	2	CSM_E_BUSY
	3	CSM_E_SMALL_BUFFER

### Operations

ChecksumFinish		
Comments	--	
Variation	--	
Parameters	resultBuffer	
	Comment	--
	Type	ChecksumResultBuffer
	Variation	--
	Direction	OUT
	resultLength	
	Comment	--
	Type	uint32
	Variation	--
	Direction	INOUT
	TruncationIsAllowed	
	Comment	--
	Type	boolean
	Variation	--
	Direction	IN
	Possible Errors	CSM_E_OK
CSM_E_NOT_OK		request failed
CSM_E_BUSY		failed, service is still busy
CSM_E_SMALL_BUFFER		the provided buffer is too small to store the result
ChecksumStart		

Comments	--	
Variation	--	
Possible Errors	CSM_E_OK	request successful
	CSM_E_NOT_OK	request failed
	CSM_E_BUSY	failed, service is still busy
ChecksumUpdate		
Comments	--	
Variation	--	
Parameters	dataBuffer	
	Comment	--
	Type	ChecksumDataBuffer
	Variation	--
	Direction	IN
	dataLength	
	Comment	--
	Type	uint32
	Variation	--
	Direction	IN
Possible Errors	CSM_E_OK	request successful
	CSM_E_NOT_OK	request failed
	CSM_E_BUSY	failed, service is still busy

\_(SRS\_Csm\_00066)

### 8.2.3.15 CsmKeyDerive

[SWS\_Csm\_00789] ⌈

Name	CsmKeyDerive
Comment	--

IsService	true	
Variation	--	
Possible Errors	0	CSM_E_OK
	1	CSM_E_NOT_OK
	2	CSM_E_BUSY

### Operations

<b>KeyDeriveFinish</b>		
Comments	--	
Variation	--	
Parameters	key	
	Comment	--
	Type	Csm_SymKeyType
	Variation	--
	Direction	INOUT
Possible Errors	CSM_E_OK	request successful
	CSM_E_NOT_OK	request failed
	CSM_E_BUSY	failed, service is still busy
<b>KeyDeriveStart</b>		
Comments	--	
Variation	--	
Parameters	keyLength	
	Comment	--
	Type	uint32
	Variation	--
	Direction	INOUT
	iterations	
	Comment	--
	Type	uint32

	Variation	--
	Direction	IN
Possible Errors	CSM_E_OK	request successful
	CSM_E_NOT_OK	request failed
	CSM_E_BUSY	failed, service is still busy
KeyDeriveUpdate		
Comments	--	
Variation	--	
Parameters	passwordBuffer	
	Comment	--
	Type	KeyDerivePasswordBuffer
	Variation	--
	Direction	IN
	passwordLength	
	Comment	--
	Type	uint32
	Variation	--
	Direction	IN
	saltBuffer	
	Comment	--
	Type	KeyDeriveSaltBuffer
	Variation	--
	Direction	IN
	saltLength	
	Comment	--
	Type	uint32
	Variation	--
	Direction	IN

Possible Errors	CSM_E_OK	request successful
	CSM_E_NOT_OK	request failed
	CSM_E_BUSY	failed, service is still busy

⌋(SRS\_Csm\_00066)

### 8.2.3.16 CsmKeyDeriveSymKey

[SWS\_Csm\_00790] ⌈

Name	CsmKeyDeriveSymKey	
Comment	--	
IsService	true	
Variation	--	
Possible Errors	0	CSM_E_OK
	1	CSM_E_NOT_OK
	2	CSM_E_BUSY

#### Operations

KeyDeriveSymKey		
Comments	--	
Variation	--	
Parameters	baseKey	
	Comment	--
	Type	Csm_SymKeyType
	Variation	--
	Direction	IN
	customisationValBuffer	
	Comment	--
	Type	KeyDeriveSymKeyCustBuffer
	Variation	--
	Direction	IN
	customisationValLength	
	Comment	--

	Type	uint32
	Variation	--
	Direction	IN
	derivedKey	
	Comment	--
	Type	Csm_SymKeyType
	Variation	--
	Direction	INOUT
Possible Errors	CSM_E_OK	request successful
	CSM_E_NOT_OK	request failed
	CSM_E_BUSY	failed, service is still busy

\_(SRS\_Csm\_00066)

### 8.2.3.17 CsmKeyExchangeCalcPubVal

[SWS\_Csm\_00791] ⌈

Name	CsmKeyExchangeCalcPubVal	
Comment	--	
IsService	true	
Variation	--	
Possible Errors	0	CSM_E_OK
	1	CSM_E_NOT_OK
	2	CSM_E_BUSY
	3	CSM_E_SMALL_BUFFER

#### Operations

KeyExchangeCalcPubVal		
Comments	--	
Variation	--	
Parameters	baseBuffer	
	Comment	--
	Type	Csm_KeyExchangeBaseType

	Variation	--
	Direction	IN
	privateValueBuffer	
	Comment	--
	Type	Csm_KeyExchangePrivateType
	Variation	--
	Direction	IN
	publicValueBuffer	
	Comment	--
	Type	KeyExchangeOwnPublicValueBuffer
	Variation	--
	Direction	OUT
	publicValueLength	
	Comment	--
	Type	uint32
	Variation	--
Direction	INOUT	
Possible Errors	CSM_E_OK	request successful
	CSM_E_NOT_OK	request failed
	CSM_E_BUSY	failed, service is still busy
	CSM_E_SMALL_BUFFER	the provided buffer is too small to store the result

\_(SRS\_Csm\_00066)

### 8.2.3.18 CsmKeyExchangeCalcSecret

[SWS\_Csm\_00792] ⌈

Name	CsmKeyExchangeCalcSecret
Comment	--
IsService	true
Variation	--

Possible Errors	0	CSM_E_OK
	1	CSM_E_NOT_OK
	2	CSM_E_BUSY
	3	CSM_E_SMALL_BUFFER

### Operations

KeyExchangeCalcSecretFinish		
Comments	--	
Variation	--	
Parameters	sharedSecretBuffer	
	Comment	--
	Type	KeyExchangeSharedSecretBuffer
	Variation	--
	Direction	OUT
	sharedSecretLength	
	Comment	--
	Type	uint32
	Variation	--
	Direction	INOUT
	TruncationIsAllowed	
	Comment	--
	Type	boolean
	Variation	--
	Direction	IN
	Possible Errors	CSM_E_OK
CSM_E_NOT_OK		request failed
CSM_E_BUSY		failed, service is still busy
CSM_E_SMALL_BUFFER		the provided buffer is too small to store the result
KeyExchangeCalcSecretStart		



Comments	--	
Variation	--	
Parameters	baseBuffer	
	Comment	--
	Type	Csm_KeyExchangeBaseType
	Variation	--
	Direction	IN
	privateValueBuffer	
	Comment	--
	Type	Csm_KeyExchangePrivateType
	Variation	--
	Direction	IN
Possible Errors	CSM_E_OK	request successful
	CSM_E_NOT_OK	request failed
	CSM_E_BUSY	failed, service is still busy
KeyExchangeCalcSecretUpdate		
Comments	--	
Variation	--	
Parameters	partnerPublicValueBuffer	
	Comment	--
	Type	KeyExchangePartnerPublicValueBuffer
	Variation	--
	Direction	IN
	partnerPublicValueLength	
	Comment	--
	Type	uint32
	Variation	--
	Direction	IN

Possible Errors	CSM_E_OK	request successful
	CSM_E_NOT_OK	request failed
	CSM_E_BUSY	failed, service is still busy

\_(SRS\_Csm\_00066)

### 8.2.3.19 CsmKeyExchangeCalcSymKey

[SWS\_Csm\_00793] ⌈

Name	CsmKeyExchangeCalcSymKey	
Comment	--	
IsService	true	
Variation	--	
Possible Errors	0	CSM_E_OK
	1	CSM_E_NOT_OK
	2	CSM_E_BUSY

#### Operations

KeyExchangeCalcSymKeyFinish		
Comments	--	
Variation	--	
Parameters	sharedSecretLength	
	Comment	--
	Type	Csm_SymKeyType
	Variation	--
	Direction	INOUT
Possible Errors	CSM_E_OK	request successful
	CSM_E_NOT_OK	request failed
	CSM_E_BUSY	failed, service is still busy
KeyExchangeCalcSymKeyStart		

Comments	--	
Variation	--	
Parameters	baseBuffer	
	Comment	--
	Type	Csm_KeyExchangeBaseType
	Variation	--
	Direction	IN
	privateValueBuffer	
	Comment	--
	Type	Csm_KeyExchangePrivateType
	Variation	--
	Direction	IN
Possible Errors	CSM_E_OK	request successful
	CSM_E_NOT_OK	request failed
	CSM_E_BUSY	failed, service is still busy
KeyExchangeCalcSymKeyUpdate		
Comments	--	
Variation	--	
Parameters	partnerPublicValueBuffer	
	Comment	--
	Type	KeyExchangePartnerPublicValueBuffer
	Variation	--
	Direction	IN
	partnerPublicValueLength	
	Comment	--
	Type	uint32
	Variation	--
	Direction	IN

Possible Errors	CSM_E_OK	request successful
	CSM_E_NOT_OK	request failed
	CSM_E_BUSY	failed, service is still busy

⌋(SRS\_Csm\_00066)

### 8.2.3.20 CsmSymKeyExtract

[SWS\_Csm\_00794] ⌈

Name	CsmSymKeyExtract	
Comment	--	
IsService	true	
Variation	--	
Possible Errors	0	CSM_E_OK
	1	CSM_E_NOT_OK
	2	CSM_E_BUSY

#### Operations

SymKeyExtractFinish		
Comments	--	
Variation	--	
Parameters	key	
	Comment	--
	Type	Csm_SymKeyType
	Variation	--
	Direction	INOUT
Possible Errors	CSM_E_OK	request successful
	CSM_E_NOT_OK	request failed
	CSM_E_BUSY	failed, service is still busy
SymKeyExtractStart		

Comments	--	
Variation	--	
Possible Errors	CSM_E_OK	request successful
	CSM_E_NOT_OK	request failed
	CSM_E_BUSY	failed, service is still busy
SymKeyExtractUpdate		
Comments	--	
Variation	--	
Parameters	dataBuffer	
	Comment	--
	Type	SymKeyExtractDataBuffer
	Variation	--
	Direction	IN
	dataLength	
	Comment	--
	Type	uint32
	Variation	--
	Direction	IN
Possible Errors	CSM_E_OK	request successful
	CSM_E_NOT_OK	request failed
	CSM_E_BUSY	failed, service is still busy

\_(SRS\_Csm\_00066)

### 8.2.3.21 CsmSymKeyWrapSym

[SWS\_Csm\_00795] [

Name	CsmSymKeyWrapSym
Comment	--

IsService	true	
Variation	--	
Possible Errors	0	CSM_E_OK
	1	CSM_E_NOT_OK
	2	CSM_E_BUSY

### Operations

SymKeyWrapSymFinish		
Comments	--	
Variation	--	
Possible Errors	CSM_E_OK	request successful
	CSM_E_NOT_OK	request failed
	CSM_E_BUSY	failed, service is still busy
SymKeyWrapSymStart		
Comments	--	
Variation	--	
Parameters	key	
	Comment	--
	Type	Csm_SymKeyType
	Variation	--
	Direction	IN
	wrappingKey	
	Comment	--
	Type	Csm_SymKeyType
	Variation	--
	Direction	IN
Possible Errors	CSM_E_OK	request successful
	CSM_E_NOT_OK	request failed

	CSM_E_BUSY	failed, service is still busy
SymKeyWrapSymUpdate		
Comments	--	
Variation	--	
Parameters	dataBuffer	
	Comment	--
	Type	SymKeyWrapSymDataBuffer
	Variation	--
	Direction	OUT
	dataLength	
	Comment	--
	Type	uint32
	Variation	--
	Direction	INOUT
Possible Errors	CSM_E_OK	request successful
	CSM_E_NOT_OK	request failed
	CSM_E_BUSY	failed, service is still busy

┘(SRS\_Csm\_00066)

### 8.2.3.22 CsmSymKeyWrapAsym

[SWS\_Csm\_00796] ┘

Name	CsmSymKeyWrapAsym	
Comment	--	
IsService	true	
Variation	--	
Possible Errors	0	CSM_E_OK
	1	CSM_E_NOT_OK
	2	CSM_E_BUSY

## Operations

SymKeyWrapAsymFinish		
Comments	--	
Variation	--	
Possible Errors	CSM_E_OK	request successful
	CSM_E_NOT_OK	request failed
	CSM_E_BUSY	failed, service is still busy
SymKeyWrapAsymStart		
Comments	--	
Variation	--	
Parameters	key	
	Comment	--
	Type	Csm_SymKeyType
	Variation	--
	Direction	IN
	wrappingKey	
	Comment	--
	Type	Csm_AsymPublicKeyType
	Variation	--
	Direction	IN
Possible Errors	CSM_E_OK	request successful
	CSM_E_NOT_OK	request failed
	CSM_E_BUSY	failed, service is still busy
SymKeyWrapAsymUpdate		
Comments	--	
Variation	--	



Parameters	dataBuffer	
	Comment	--
	Type	SymKeyWrapAsymDataBuffer
	Variation	--
	Direction	OUT
	dataLength	
	Comment	--
	Type	uint32
	Variation	--
	Direction	INOUT
Possible Errors	CSM_E_OK	request successful
	CSM_E_NOT_OK	request failed
	CSM_E_BUSY	failed, service is still busy

\_(SRS\_Csm\_00066)

### 8.2.3.23 CsmAsymPublicKeyExtract

[SWS\_Csm\_00797] ⌈

Name	CsmAsymPublicKeyExtract	
Comment	--	
IsService	true	
Variation	--	
Possible Errors	0	CSM_E_OK
	1	CSM_E_NOT_OK
	2	CSM_E_BUSY

#### Operations

AsymPublicKeyExtractFinish		
Comments	--	
Variation	--	
Parameters	key	
	Comment	--

	Type	Csm_AsymPublicKeyType
	Variation	--
	Direction	INOUT
Possible Errors	CSM_E_OK	request successful
	CSM_E_NOT_OK	request failed
	CSM_E_BUSY	failed, service is still busy
AsymPublicKeyExtractStart		
Comments	--	
Variation	--	
Possible Errors	CSM_E_OK	request successful
	CSM_E_NOT_OK	request failed
	CSM_E_BUSY	failed, service is still busy
AsymPublicKeyExtractUpdate		
Comments	--	
Variation	--	
Parameters	dataBuffer	
	Comment	--
	Type	AsymPublicKeyExtractDataBuffer
	Variation	--
	Direction	IN
	dataLength	
	Comment	--
	Type	uint32
	Variation	--
	Direction	IN
Possible Errors	CSM_E_OK	request successful

	CSM_E_NOT_OK	request failed
	CSM_E_BUSY	failed, service is still busy

\_(SRS\_Csm\_00066)

### 8.2.3.24 CsmAsymPrivateKeyExtract

[SWS\_Csm\_00798]

Name	CsmAsymPrivateKeyExtract	
Comment	--	
IsService	true	
Variation	--	
Possible Errors	0	CSM_E_OK
	1	CSM_E_NOT_OK
	2	CSM_E_BUSY

#### Operations

AsymPrivateKeyExtractFinish		
Comments	--	
Variation	--	
Parameters	key	
	Comment	--
	Type	Csm_AsymPrivateKeyType
	Variation	--
	Direction	INOUT
Possible Errors	CSM_E_OK	request successful
	CSM_E_NOT_OK	request failed
	CSM_E_BUSY	failed, service is still busy
AsymPrivateKeyExtractStart		
Comments	--	
Variation	--	

Possible Errors	CSM_E_OK	request successful
	CSM_E_NOT_OK	request failed
	CSM_E_BUSY	failed, service is still busy
AsymPrivateKeyExtractUpdate		
Comments	--	
Variation	--	
Parameters	dataBuffer	
	Comment	--
	Type	AsymPrivateKeyExtractDataBuffer
	Variation	--
	Direction	IN
	dataLength	
	Comment	--
	Type	uint32
	Variation	--
	Direction	IN
Possible Errors	CSM_E_OK	request successful
	CSM_E_NOT_OK	request failed
	CSM_E_BUSY	failed, service is still busy

\_(SRS\_Csm\_00066)

### 8.2.3.25 CsmAsymPrivateKeyWrapSym

[SWS\_Csm\_00799] ⌈

Name	CsmAsymPrivateKeyWrapSym
Comment	--
IsService	true
Variation	--

Possible Errors	0	CSM_E_OK
	1	CSM_E_NOT_OK
	2	CSM_E_BUSY

### Operations

AsymPrivateKeyWrapSymFinish		
Comments	--	
Variation	--	
Possible Errors	CSM_E_OK	request successful
	CSM_E_NOT_OK	request failed
	CSM_E_BUSY	failed, service is still busy
AsymPrivateKeyWrapSymStart		
Comments	--	
Variation	--	
Parameters	key	
	Comment	--
	Type	Csm_AsymPrivateKeyType
	Variation	--
	Direction	IN
	wrappingKey	
	Comment	--
	Type	Csm_SymKeyType
	Variation	--
	Direction	IN
Possible Errors	CSM_E_OK	request successful
	CSM_E_NOT_OK	request failed
	CSM_E_BUSY	failed, service is still busy

AsymPrivateKeyWrapSymUpdate		
Comments	--	
Variation	--	
Parameters	dataBuffer	
	Comment	--
	Type	AsymPrivateKeyWrapSymDataBuffer
	Variation	--
	Direction	OUT
	dataLength	
	Comment	--
	Type	uint32
	Variation	--
	Direction	INOUT
Possible Errors	CSM_E_OK	request successful
	CSM_E_NOT_OK	request failed
	CSM_E_BUSY	failed, service is still busy

⌋(SRS\_Csm\_00066)

### 8.2.3.26 CsmAsymPrivateKeyWrapAsym

[SWS\_Csm\_00800] ⌈

Name	CsmAsymPrivateKeyWrapAsym	
Comment	--	
IsService	true	
Variation	--	
Possible Errors	0	CSM_E_OK
	1	CSM_E_NOT_OK
	2	CSM_E_BUSY

#### Operations

AsymPrivateKeyWrapAsymFinish	
Comments	--

Variation	--	
Possible Errors	CSM_E_OK	request successful
	CSM_E_NOT_OK	request failed
	CSM_E_BUSY	failed, service is still busy
AsymPrivateKeyWrapAsymStart		
Comments	--	
Variation	--	
Parameters	key	
	Comment	--
	Type	Csm_AsymPrivateKeyType
	Variation	--
	Direction	IN
	wrappingKey	
	Comment	--
	Type	Csm_AsymPublicKeyType
	Variation	--
	Direction	IN
Possible Errors	CSM_E_OK	request successful
	CSM_E_NOT_OK	request failed
	CSM_E_BUSY	failed, service is still busy
AsymPrivateKeyWrapAsymUpdate		
Comments	--	
Variation	--	
Parameters	dataBuffer	
	Comment	--
	Type	AsymPrivateKeyWrapAsymDataBuffer

	Variation	--
	Direction	OUT
	dataLength	
	Comment	--
	Type	uint32
	Variation	--
	Direction	INOUT
Possible Errors	CSM_E_OK	request successful
	CSM_E_NOT_OK	request failed
	CSM_E_BUSY	failed, service is still busy

](SRS\_Csm\_00066)

### 8.2.3.27 CsmSymKeyGenerate

[SWS\_Csm\_00805] [

Name	CsmSymKeyGenerate	
Comment	--	
IsService	true	
Variation	--	
Possible Errors	0	CSM_E_OK
	1	CSM_E_NOT_OK
	2	CSM_E_BUSY

#### Operations

SymKeyGenerate		
Comments	--	
Variation	--	
Parameters	keyBuffer	
	Comment	--
	Type	Csm_SymKeyType
	Variation	--
	Direction	INOUT



	keyLength	
	Comment	--
	Type	uint32
	Variation	--
	Direction	IN
Possible Errors	CSM_E_OK	request successful
	CSM_E_NOT_OK	request failed
	CSM_E_BUSY	failed, service is still busy

\_(SRS\_Csm\_00066)

### 8.2.3.28 CsmAsymPublicKeyUpdate

[SWS\_Csm\_00812] ⌈

Name	CsmAsymPublicKeyUpdate	
Comment	--	
IsService	true	
Variation	--	
Possible Errors	0	CSM_E_OK
	1	CSM_E_NOT_OK
	2	CSM_E_BUSY
	3	CSM_E_SMALL_BUFFER

#### Operations

AsymPublicKeyUpdateFinish		
Comments	--	
Variation	--	
Parameters	key	
	Comment	--
	Type	Csm_AsymPublicKeyType
	Variation	--
	Direction	INOUT
	proofBuffer	

	Comment	--
	Type	ProofDataBuffer
	Variation	--
	Direction	OUT
	proofLength	
	Comment	--
	Type	uint32
	Variation	--
	Direction	INOUT
Possible Errors	CSM_E_OK	request successful
	CSM_E_NOT_OK	request failed
	CSM_E_BUSY	failed, service is still busy
	CSM_E_SMALL_BUFFER	the provided buffer is too small to store the result
AsymPublicKeyUpdateStart		
Comments	--	
Variation	--	
Possible Errors	CSM_E_OK	request successful
	CSM_E_NOT_OK	request failed
	CSM_E_BUSY	failed, service is still busy
AsymPublicKeyUpdateUpdate		
Comments	--	
Variation	--	
Parameters	dataBuffer	
	Comment	--
	Type	AsymPublicKeyUpdateDataBuffer
	Variation	--

	Direction	IN
	dataLength	
	Comment	--
	Type	uint32
	Variation	--
	Direction	IN
Possible Errors	CSM_E_OK	request successful
	CSM_E_NOT_OK	request failed
	CSM_E_BUSY	failed, service is still busy

\_(SRS\_Csm\_00066)

### 8.2.3.29 CsmAsymPrivateKeyUpdate

[SWS\_Csm\_00813] ⌈

Name	CsmAsymPrivateKeyUpdate	
Comment	--	
IsService	true	
Variation	--	
Possible Errors	0	CSM_E_OK
	1	CSM_E_NOT_OK
	2	CSM_E_BUSY
	3	CSM_E_SMALL_BUFFER

#### Operations

AsymPrivateKeyUpdateFinish		
Comments	--	
Variation	--	
Parameters	key	
	Comment	--
	Type	Csm_AsymPrivateKeyType
	Variation	--
	Direction	INOUT

	proofBuffer	
	Comment	--
	Type	ProofDataBuffer
	Variation	--
	Direction	OUT
	proofLength	
	Comment	--
	Type	uint32
	Variation	--
	Direction	INOUT
Possible Errors	CSM_E_OK	request successful
	CSM_E_NOT_OK	request failed
	CSM_E_BUSY	failed, service is still busy
	CSM_E_SMALL_BUFFER	the provided buffer is too small to store the result
AsymPrivateKeyUpdateStart		
Comments	--	
Variation	--	
Possible Errors	CSM_E_OK	request successful
	CSM_E_NOT_OK	request failed
	CSM_E_BUSY	failed, service is still busy
AsymPrivateKeyUpdateUpdate		
Comments	--	
Variation	--	
Parameters	dataBuffer	
	Comment	--
	Type	AsymPrivateKeyUpdateDataBuffer

	Variation	--
	Direction	IN
	dataLength	
	Comment	--
	Type	uint32
	Variation	--
	Direction	IN
Possible Errors	CSM_E_OK	request successful
	CSM_E_NOT_OK	request failed
	CSM_E_BUSY	failed, service is still busy

\_(SRS\_Csm\_00066)

### 8.2.3.30 CsmSymKeyUpdate

[SWS\_Csm\_00817] ⌈

Name	CsmSymKeyUpdate	
Comment	--	
IsService	true	
Variation	--	
Possible Errors	0	CSM_E_OK
	1	CSM_E_NOT_OK
	2	CSM_E_BUSY
	3	CSM_E_SMALL_BUFFER

#### Operations

SymKeyUpdateFinish		
Comments	--	
Variation	--	
Parameters	key	
	Comment	--
	Type	Csm_SymKeyType
	Variation	--

	Direction	INOUT
	proofBuffer	
	Comment	--
	Type	ProofDataBuffer
	Variation	--
	Direction	OUT
	proofLength	
	Comment	--
	Type	uint32
	Variation	--
	Direction	INOUT
Possible Errors	CSM_E_OK	request successful
	CSM_E_NOT_OK	request failed
	CSM_E_BUSY	failed, service is still busy
	CSM_E_SMALL_BUFFER	the provided buffer is too small to store the result
SymKeyUpdateStart		
Comments	--	
Variation	--	
Possible Errors	CSM_E_OK	request successful
	CSM_E_NOT_OK	request failed
	CSM_E_BUSY	failed, service is still busy
SymKeyUpdateUpdate		
Comments	--	
Variation	--	
Parameters	dataBuffer	
	Comment	--

	Type	SymKeyUpdateDataBuffer
	Variation	--
	Direction	IN
	dataLength	
	Comment	--
	Type	uint32
	Variation	--
	Direction	IN
Possible Errors	CSM_E_OK	request successful
	CSM_E_NOT_OK	request failed
	CSM_E_BUSY	failed, service is still busy

⌋(SRS\_Csm\_00066)

### 8.2.3.31 CsmCompress

[SWS\_Csm\_00824] ⌈

Name	CsmCompress	
Comment	--	
IsService	true	
Variation	--	
Possible Errors	0	CSM_E_OK
	1	CSM_E_NOT_OK
	2	CSM_E_BUSY
	3	CSM_E_SMALL_BUFFER

#### Operations

CompressFinish		
Comments	--	
Variation	--	
Parameters	compressedTextBuffer	
	Comment	--
	Type	CompressResultBuffer

	Variation	--
	Direction	OUT
	compressedTextLength	
	Comment	--
	Type	uint32
	Variation	--
	Direction	INOUT
Possible Errors	CSM_E_OK	request successful
	CSM_E_NOT_OK	request failed
	CSM_E_BUSY	failed, service is still busy
	CSM_E_SMALL_BUFFER	the provided buffer is too small to store the result
CompressStart		
Comments	--	
Variation	--	
Possible Errors	CSM_E_OK	request successful
	CSM_E_NOT_OK	request failed
	CSM_E_BUSY	failed, service is still busy
CompressUpdate		
Comments	--	
Variation	--	
Parameters	plainTextBuffer	
	Comment	--
	Type	CompressDataBuffer
	Variation	--
	Direction	IN
	plainTextLength	



	Comment	--
	Type	uint32
	Variation	--
	Direction	IN
	compressedTextBuffer	
	Comment	--
	Type	CompressResultBuffer
	Variation	--
	Direction	OUT
	compressedTextLength	
	Comment	--
	Type	uint32
	Variation	--
	Direction	INOUT
Possible Errors	CSM_E_OK	request successful
	CSM_E_NOT_OK	request failed
	CSM_E_BUSY	failed, service is still busy
	CSM_E_SMALL_BUFFER	the provided buffer is too small to store the result

\_(SRS\_Csm\_00066)

### 8.2.3.32 CsmDecompress

[SWS\_Csm\_00825] 「

Name	CsmDecompress	
Comment	--	
IsService	true	
Variation	--	
Possible Errors	0	CSM_E_OK
	1	CSM_E_NOT_OK
	2	CSM_E_BUSY

	3	CSM_E_SMALL_BUFFER
--	---	--------------------

Operations

DecompressFinish		
Comments	--	
Variation	--	
Parameters	decompressedTextBuffer	
	Comment	--
	Type	DecompressResultBuffer
	Variation	--
	Direction	OUT
	decompressedTextLength	
	Comment	--
	Type	uint32
	Variation	--
	Direction	INOUT
Possible Errors	CSM_E_OK	request successful
	CSM_E_NOT_OK	request failed
	CSM_E_BUSY	failed, service is still busy
	CSM_E_SMALL_BUFFER	the provided buffer is too small to store the result
DecompressStart		
Comments	--	
Variation	--	
Possible Errors	CSM_E_OK	request successful
	CSM_E_NOT_OK	request failed
	CSM_E_BUSY	failed, service is still busy

DecompressUpdate		
Comments	--	
Variation	--	
Parameters	plainTextBuffer	
	Comment	--
	Type	DecompressDataBuffer
	Variation	--
	Direction	IN
	plainTextLength	
	Comment	--
	Type	uint32
	Variation	--
	Direction	IN
	decompressedTextBuffer	
	Comment	--
	Type	DecompressResultBuffer
	Variation	--
	Direction	OUT
	decompressedTextLength	
	Comment	--
	Type	uint32
Variation	--	
Direction	INOUT	
Possible Errors	CSM_E_OK	request successful
	CSM_E_NOT_OK	request failed
	CSM_E_BUSY	failed, service is still busy
	CSM_E_SMALL_BUFFER	the provided buffer is too small to store the result

\_(SRS\_Csm\_00066)

### 8.2.4 Callback Interface

To access the configured callback functions, the CSM provides one Port per configuration. This Port is assigned to a Client/Server-Interface, which contains

**[SWS\_Csm\_00801]** ┌

Name	CsmCallback	
Comment	--	
IsService	true	
Variation	--	
Possible Errors	0	CSM_E_OK
	1	CSM_E_NOT_OK

#### Operations

JobFinished		
Comments	--	
Variation	--	
Parameters	retVal	
	Comment	--
	Type	Csm_ReturnType
	Variation	--
	Direction	IN
Possible Errors	CSM_E_OK	request successful
	CSM_E_NOT_OK	request failed

└(SRS\_Csm\_00066)

### 8.2.5 Ports

The following figure shows how AUTOSAR Software Components are connected to the CSM module via Client/Server-Ports.

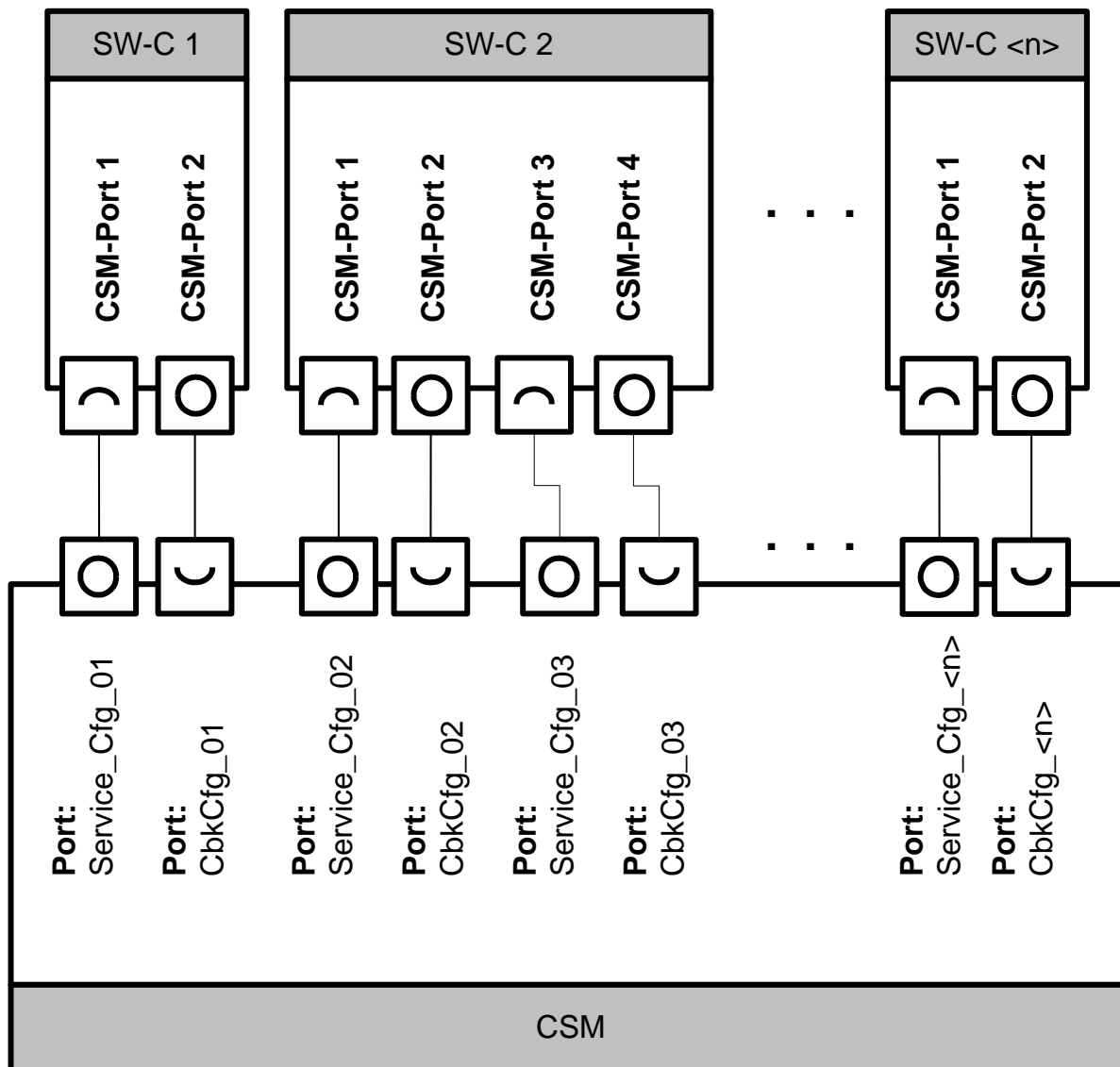

On the CSM module side, one separate Port for each service configuration is provided. As each configuration provides a separate callback function, there has to be also one separate Port for each service configuration to access the callback functions of the applications.

The name of a service configuration is configured by the user, whereas the numerical configuration ID is generated by the Csm module. The names of the ports shall be derived from the name of the corresponding service configuration. Thus it makes it easier for the user to identify the correct port, to which the SWC has to be connected. In addition, the name of the configuration does not change, when another configuration is added or removed, whereas the configuration ID might change.

Example:

```
P-Port-Prototype DemoApplication_HashCfg {
/* operation prototypes */
```

```

HashStart;
HashUpdate;
HashFinish;

/* related interface */
CsmHash
};

```

**Restriction:**

An Application cannot use a configuration that is already used by another application.

**8.2.6 Internal Behaviour**

```

InternalBehavior CsmIntBeh {
    /* definition of associated operation-invoked RTE-events
    not shown (it is done in the same way as for any SWC type)
    */

    /* section "runnable entities": */
    RunnableEntity RE_<Service>Start
        Symbol "Csm_Rte<Service>Start"
        canbeInvokedConcurrently = false

    RunnableEntity RE_<Service>Update
        Symbol "Csm_Rte<Service>Update"
        canbeInvokedConcurrently = false

    RunnableEntity RE_<Service>Finish
        Symbol "Csm_Rte<Service>Finish"
        canbeInvokedConcurrently = false

    RunnableEntity RE_<Service>
        Symbol "Csm_Rte<Service>"
        canbeInvokedConcurrently = false

    // port defined argument for each port
    PortArgument { port = <PortName>
        Value.type = Csm_ConfigIdType
        Value.value = <configID> }

    /* end of section "runnable entities" */

};

```

**Restriction:**

The RTE pastes the PortDefinedArgument as a first parameter to all operations of the Port. As the PortDefinedArgument for the configuration ID is not needed by all

operations, the CSM module has to provide a wrapper functionality, which filters out the PortDefinedArgument for operations that do not need it.

Examples:

```
Std_ReturnType Csm_RteHashStart( ConfigIdType pdav )
{
    Csm_HashStart( pdav );
}
```

```
Std_ReturnType Csm_RteHashUpdate( ConfigIdType pdav,
                                   HashDataBuffer dataPtr,
                                   uint32 dataLength )
{
    Csm_HashUpdate( (uint8*) dataPtr, dataLength );
}
```

Note that the wrapper functionality is also necessary for mapping the pointer to arrays to pointer to elements of arrays (see 8.2.2)

### 8.2.7 Configuration of the Configuration IDs

The configuration IDs of the CSM module are modeled as “port defined argument values”: The CSM specific part of the AUTOSAR configuration tool shall generate a Software-Component-Description file. The argument values, i.e. the configuration IDs, have to be derived from the service configurations, that have been configured by the user. Note that the ports visible on the client side are not affected by this.

Example:

The user set up a configuration for the hash service. The name of the configuration was set to “DemoApplication\_HashCfg”.

The CSM internally assigns a numeric value to this name:

```
#define DemoApplication_HashCfg_Id 1
```

In the generated Software-Component-Description file the corresponding port shall be named:

```
DemoApplication_HashCfg
```

The corresponding port defined argument value shall be set to: 1

## 9 Sequence diagrams

The following sequence diagrams concentrate on the interaction between the CSM module and software components respectively the ECU state manager.

### 9.1 Asynchronous calls

The following diagram (Sequence diagram for asynchronous call) shows a sample sequence of function calls for a request which is performed asynchronously. The result of the asynchronous function can be accessed after an asynchronous notification (invocation of the configured callback function).

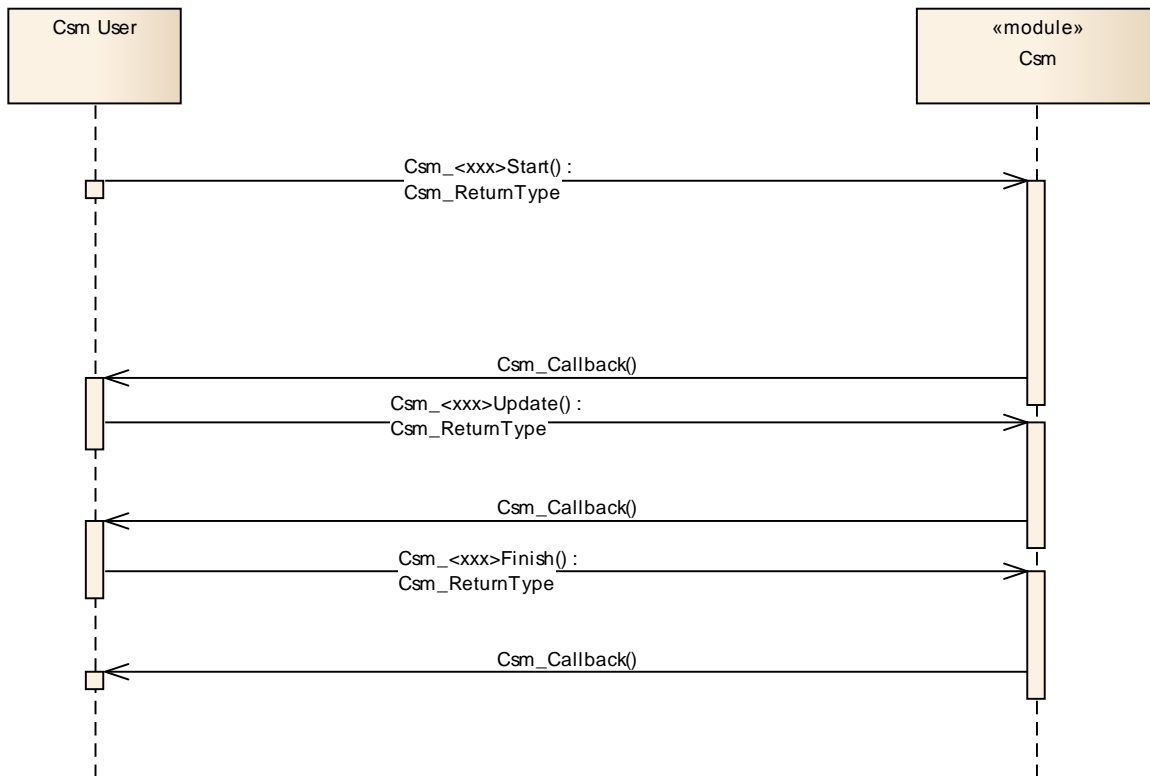

Sequence diagram for asynchronous call with callback

### 9.2 Synchronous calls

The following diagram (Sequence diagram for synchronous calls) shows a sample sequence of function calls with the scheduler for a request which is performed synchronously.



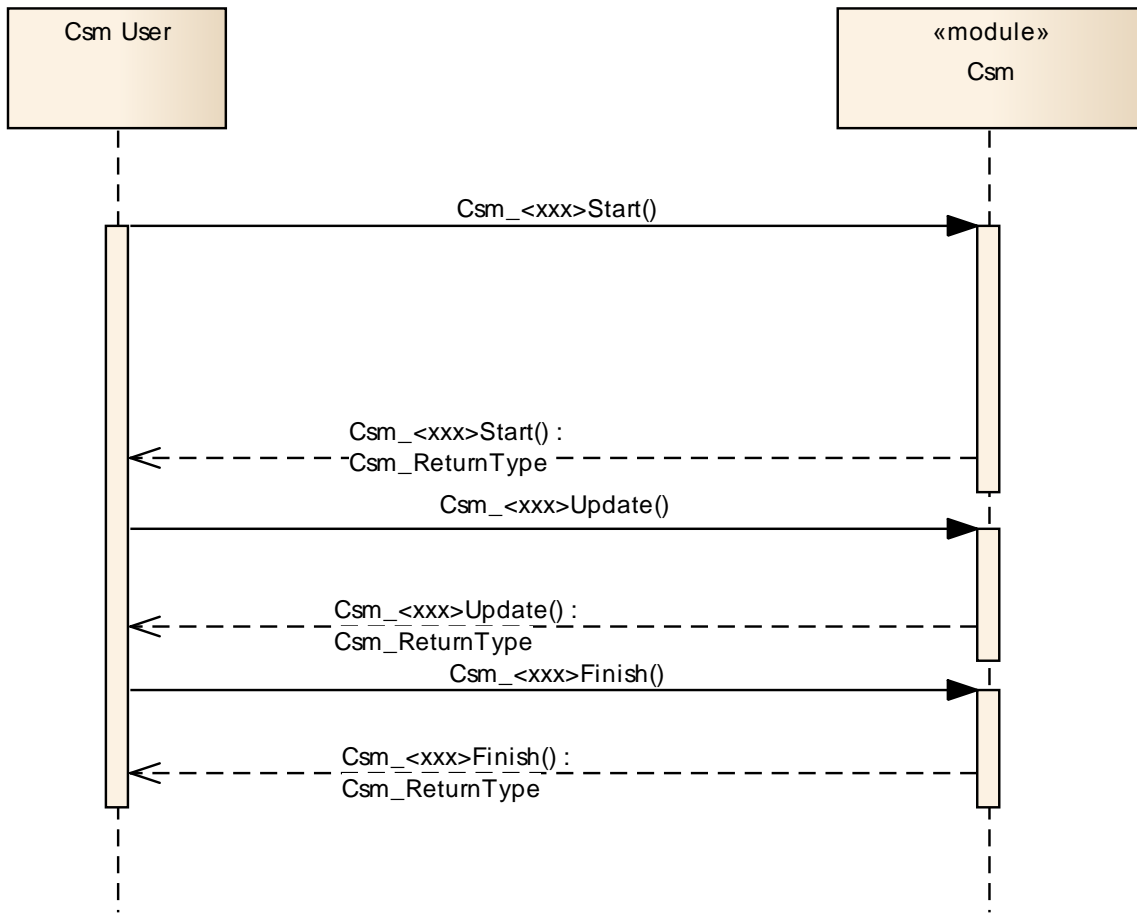

Sequence diagram for synchronous call

## 10 Configuration

In general, this chapter defines configuration parameters and their clustering into containers. In order to support the specification Chapter 10.1 describes fundamentals. It also specifies a template (table) you shall use for the parameter specification.

Chapter 10.2 specifies the structure (containers) and the parameters of the module CSM.

Chapter 10.3 specifies published information of the module CSM.

### 10.1 How to read this chapter

For details refer to the chapter 10.1 “Introduction to configuration specification” in *SWS\_BSWGeneral*.

-

### 10.2 Containers and configuration parameters

The following chapters summarize all configuration parameters. The detailed meanings of the parameters describe Chapters 7 and Chapter 8.

#### 10.2.1 Variants

For details refer to the chapter 10.1.2 “Variants” in *SWS\_BSWGeneral*.

#### 10.2.2 Csm

<b>Module Name</b>	Csm
<b>Module Description</b>	Configuration of the Csm (CryptoServiceManager) module.

<b>Included Containers</b>		
<b>Container Name</b>	<b>Multiplicity</b>	<b>Scope / Dependency</b>
CsmAsymDecrypt	0..1	Container for incorporation of AsymDecrypt primitives.
CsmAsymEncrypt	0..1	Container for incorporation of AsymEncrypt primitives.
CsmAsymPrivateKeyExtract	0..1	Container for incorporation of AsymPrivateKeyExtract primitives.
CsmAsymPrivateKeyUpdate	0..1	Container for incorporation of Asymmetric Private Key Update primitives.
CsmAsymPrivateKeyWrapAsym	0..1	Container for incorporation of AsymPrivateKeyWrapSym primitives.
CsmAsymPrivateKeyWrapSym	0..1	Container for incorporation of AsymPrivateKeyWrapSym primitives.
CsmAsymPublicKeyExtract	0..1	Container for incorporation of AsymPublicKeyExtract primitives.
CsmAsymPublicKeyUpdate	0..1	Container for incorporation of Asymmetric Public Key Update primitives.

CsmChecksum	0..1	Container for incorporation of Checksum primitives.
CsmCompression	0..1	Container for incorporation of Compression primitives.
CsmDecompression	0..1	Container for incorporation of Decompression primitives.
CsmGeneral	1	Container for common configuration options.
CsmHash	0..1	Container for incorporation of Hash primitives.
CsmKeyDerive	0..1	Container for incorporation of KeyDerive primitives.
CsmKeyDeriveSymKey	0..1	Container for incorporation of CsmKeyDeriveSymKey primitives.
CsmKeyExchangeCalcPubVal	0..1	Container for incorporation of KeyExchangeCalcPubVal primitives.
CsmKeyExchangeCalcSecret	0..1	Container for incorporation of KeyExchangeCalcSecret primitives.
CsmKeyExchangeCalcSymKey	0..1	Container for incorporation of KeyExchangeCalcSymKey primitives.
CsmMacGenerate	0..1	Container for incorporation of MacGenerate primitives.
CsmMacVerify	0..1	Container for incorporation of MacVerify primitives.
CsmRandomGenerate	0..1	Container for incorporation of RandomGenerate primitives.
CsmRandomSeed	0..1	Container for incorporation of RandomSeed primitives.
CsmSignatureGenerate	0..1	Container for incorporation of SignatureGenerate primitives.
CsmSignatureVerify	0..1	Container for incorporation of SignatureVerify primitives.
CsmSymBlockDecrypt	0..1	Container for incorporation of SymBlockDecrypt primitives.
CsmSymBlockEncrypt	0..1	Container for incorporation of SymBlockEncrypt primitives.
CsmSymDecrypt	0..1	Container for incorporation of SymDecrypt primitives.
CsmSymEncrypt	0..1	Container for incorporation of SymEncrypt primitives.
CsmSymKeyExtract	0..1	Container for incorporation of SymKeyExtract primitives.
CsmSymKeyGenerate	0..1	Container for incorporation of Symmetric Key Generate primitives.
CsmSymKeyUpdate	0..1	Container for incorporation of Symmetric Key Update primitives.
CsmSymKeyWrapAsym	0..1	Container for incorporation of SymKeyWrapSym primitives.
CsmSymKeyWrapSym	0..1	Container for incorporation of SymKeyWrapSym primitives.

### 10.2.3 CsmGeneral

<b>SWS Item</b>	<b>ECUC_Csm_00554 :</b>		
<b>Container Name</b>	CsmGeneral		
<b>Description</b>	Container for common configuration options.		
<b>Configuration Parameters</b>			

<b>SWS Item</b>	<b>ECUC_Csm_00555 :</b>		
<b>Name</b>	CsmDevErrorDetect		
<b>Description</b>	Pre-processor switch to enable and disable development error detection. True: Development error detection enabled. False: Development error detection disabled		
<b>Multiplicity</b>	1		
<b>Type</b>	EcucBooleanParamDef		
<b>Default value</b>	--		
<b>ConfigurationClass</b>	<b>Pre-compile time</b>	X	All Variants
	<b>Link time</b>	--	
	<b>Post-build time</b>	--	
<b>Scope / Dependency</b>	scope: local		

<b>SWS Item</b>	<b>ECUC_Csm_00773 :</b>		
-----------------	-------------------------	--	--

<b>Name</b>	CsmMainFunctionPeriod		
<b>Description</b>	Specifies the period of main function Csm_MainFunction in seconds.		
<b>Multiplicity</b>	0..1		
<b>Type</b>	EcucFloatParamDef		
<b>Range</b>	-INF .. INF		
<b>Default value</b>	--		
<b>ConfigurationClass</b>	<b>Pre-compile time</b>	X	All Variants
	<b>Link time</b>	--	
	<b>Post-build time</b>	--	
<b>Scope / Dependency</b>	scope: local		

<b>SWS Item</b>	<b>ECUC_Csm_00729 :</b>		
<b>Name</b>	CsmMaxAlignScalarType		
<b>Description</b>	The scalar type which has the maximum alignment restrictions on the given platform. This type can be e.g. uint8, uint16 or uint32.		
<b>Multiplicity</b>	1		
<b>Type</b>	EcucStringParamDef		
<b>Default value</b>	--		
<b>maxLength</b>	--		
<b>minLength</b>	--		
<b>regularExpression</b>	--		
<b>ConfigurationClass</b>	<b>Pre-compile time</b>	X	All Variants
	<b>Link time</b>	--	
	<b>Post-build time</b>	--	
<b>Scope / Dependency</b>	scope: local		

<b>SWS Item</b>	<b>ECUC_Csm_00558 : (Obsolete)</b>		
<b>Name</b>	CsmMaximumBlockingTime		
<b>Description</b>	Please note that this parameter is deprecated and will be removed in future. Old description: If interruption is turned on with the configuration option CsmUseInterruption, this option configures the maximum time in microseconds the main function shall be allowed to run before it must interrupt itself. The lowest allowed value for the option is implementation dependent. <b>Tags:</b> atp.Status=obsolete atp.StatusRevisionBegin=4.1.1		
<b>Multiplicity</b>	0..1		
<b>Type</b>	EcucIntegerParamDef		
<b>Range</b>	1 .. 4294967295		
<b>Default value</b>	--		
<b>ConfigurationClass</b>	<b>Pre-compile time</b>	X	All Variants
	<b>Link time</b>	--	
	<b>Post-build time</b>	--	
<b>Scope / Dependency</b>	scope: local		

<b>SWS Item</b>	<b>ECUC_Csm_00556 : (Obsolete)</b>		
<b>Name</b>	CsmUseInterruption		
<b>Description</b>	Please note that this parameter is deprecated and will be removed in future. Old description: Pre-processor switch to enable and disable interruption of job processing. True: Interruption of job processing enabled False: Interruption of job processing disabled <b>Tags:</b>		

	atp.Status=obsolete atp.StatusRevisionBegin=4.1.1		
<b>Multiplicity</b>	0..1		
<b>Type</b>	EcucBooleanParamDef		
<b>Default value</b>	--		
<b>ConfigurationClass</b>	<b>Pre-compile time</b>	X	All Variants
	<b>Link time</b>	--	
	<b>Post-build time</b>	--	
<b>Scope / Dependency</b>	scope: local		

<b>SWS Item</b>	<b>ECUC_Csm_00557 :</b>		
<b>Name</b>	CsmUseSyncJobProcessing		
<b>Description</b>	Pre-processor switch to enable and disable synchronous job processing. True: synchronous job processing enabled False: synchronous job processing disabled		
<b>Multiplicity</b>	1		
<b>Type</b>	EcucBooleanParamDef		
<b>Default value</b>	--		
<b>ConfigurationClass</b>	<b>Pre-compile time</b>	X	All Variants
	<b>Link time</b>	--	
	<b>Post-build time</b>	--	
<b>Scope / Dependency</b>	scope: local		

<b>SWS Item</b>	<b>ECUC_Csm_00708 :</b>		
<b>Name</b>	CsmVersionInfoApi		
<b>Description</b>	Pre-processor switch to enable and disable availability of the API Csm_GetVersionInfo(). True: API Csm_GetVersionInfo() is available. False: API Csm_GetVersionInfo() is not available.		
<b>Multiplicity</b>	1		
<b>Type</b>	EcucBooleanParamDef		
<b>Default value</b>	--		
<b>ConfigurationClass</b>	<b>Pre-compile time</b>	X	All Variants
	<b>Link time</b>	--	
	<b>Post-build time</b>	--	
<b>Scope / Dependency</b>	scope: local		

**No Included Containers**

### 10.2.4 CsmHash

<b>SWS Item</b>	<b>ECUC_Csm_00559 :</b>		
<b>Container Name</b>	CsmHash		
<b>Description</b>	Container for incorporation of Hash primitives.		
<b>Configuration Parameters</b>			

<b>Included Containers</b>		
<b>Container Name</b>	<b>Multiplicity</b>	<b>Scope / Dependency</b>
CsmHashConfig	0..32	Configurations for the Hash service

### 10.2.5 CsmHashConfig

<b>SWS Item</b>	<b>ECUC_Csm_00560 :</b>		
<b>Container Name</b>	CsmHashConfig		
<b>Description</b>	Configurations for the Hash service. The container name serves as a symbolic name for the identifier of a service configuration.		
<b>Configuration Parameters</b>			

<b>SWS Item</b>	<b>ECUC_Csm_00561 :</b>		
<b>Name</b>	CsmCallbackHash		
<b>Description</b>	Callback function to be called if service has finished.		
<b>Multiplicity</b>	1		
<b>Type</b>	EcucFunctionNameDef		
<b>Default value</b>	--		
<b>maxLength</b>	--		
<b>minLength</b>	--		
<b>regularExpression</b>	--		
<b>ConfigurationClass</b>	<b>Pre-compile time</b>	X	All Variants
	<b>Link time</b>	--	
	<b>Post-build time</b>	--	
<b>Scope / Dependency</b>	scope: local		

<b>SWS Item</b>	<b>ECUC_Csm_00563 :</b>		
<b>Name</b>	CsmHashInitConfiguration		
<b>Description</b>	Name of a C symbol which contains the configuration of the underlying cryptographic primitive.		
<b>Multiplicity</b>	1		
<b>Type</b>	EcucStringParamDef		
<b>Default value</b>	--		
<b>maxLength</b>	--		
<b>minLength</b>	--		
<b>regularExpression</b>	--		
<b>ConfigurationClass</b>	<b>Pre-compile time</b>	X	All Variants
	<b>Link time</b>	--	
	<b>Post-build time</b>	--	
<b>Scope / Dependency</b>	scope: local		

<b>SWS Item</b>	<b>ECUC_Csm_00562 :</b>		
<b>Name</b>	CsmHashPrimitiveName		
<b>Description</b>	Name of the cryptographic primitive to use.		
<b>Multiplicity</b>	1		
<b>Type</b>	EcucStringParamDef		
<b>Default value</b>	--		
<b>maxLength</b>	--		
<b>minLength</b>	--		
<b>regularExpression</b>	--		
<b>ConfigurationClass</b>	<b>Pre-compile time</b>	X	All Variants
	<b>Link time</b>	--	
	<b>Post-build time</b>	--	
<b>Scope / Dependency</b>	scope: local		

<b>No Included Containers</b>
-------------------------------

### 10.2.6 CsmMacGenerate

<b>SWS Item</b>	<b>ECUC_Csm_00635 :</b>
<b>Container Name</b>	CsmMacGenerate
<b>Description</b>	Container for incorporation of MacGenerate primitives.
<b>Configuration Parameters</b>	

<b>SWS Item</b>	<b>ECUC_Csm_00709 :</b>		
<b>Name</b>	CsmMacGenerateMaxKeySize		
<b>Description</b>	The maximum, in bytes, of all key lengths used in all CRY primitives which implement a MAC generation.		
<b>Multiplicity</b>	1		
<b>Type</b>	EcucIntegerParamDef		
<b>Range</b>	1 .. 4294967295		
<b>Default value</b>	--		
<b>ConfigurationClass</b>	<b>Pre-compile time</b>	X	All Variants
	<b>Link time</b>	--	
	<b>Post-build time</b>	--	
<b>Scope / Dependency</b>	scope: local		

<b>Included Containers</b>		
<b>Container Name</b>	<b>Multiplicity</b>	<b>Scope / Dependency</b>
CsmMacGenerateConfig	0..32	Configurations for the MacGenerate service.

### 10.2.7 CsmMacGenerateConfig

<b>SWS Item</b>	<b>ECUC_Csm_00564 :</b>
<b>Container Name</b>	CsmMacGenerateConfig
<b>Description</b>	Configurations for the MacGenerate service. The container name serves as a symbolic name for the identifier of a service configuration.
<b>Configuration Parameters</b>	

<b>SWS Item</b>	<b>ECUC_Csm_00565 :</b>		
<b>Name</b>	CsmCallbackMacGenerate		
<b>Description</b>	Callback function to be called if service has finished.		
<b>Multiplicity</b>	1		
<b>Type</b>	EcucFunctionNameDef		
<b>Default value</b>	--		
<b>maxLength</b>	--		
<b>minLength</b>	--		
<b>regularExpression</b>	--		
<b>ConfigurationClass</b>	<b>Pre-compile time</b>	X	All Variants
	<b>Link time</b>	--	
	<b>Post-build time</b>	--	
<b>Scope / Dependency</b>	scope: local		

<b>SWS Item</b>	<b>ECUC_Csm_00567 :</b>		
<b>Name</b>	CsmMacGenerateInitConfiguration		
<b>Description</b>	Name of a C symbol which contains the configuration of the underlying cryptographic primitive.		
<b>Multiplicity</b>	1		
<b>Type</b>	EcucStringParamDef		

<b>Default value</b>	--		
<b>maxLength</b>	--		
<b>minLength</b>	--		
<b>regularExpression</b>	--		
<b>ConfigurationClass</b>	<b>Pre-compile time</b>	X	All Variants
	<b>Link time</b>	--	
	<b>Post-build time</b>	--	
<b>Scope / Dependency</b>	scope: local		

<b>SWS Item</b>	<b>ECUC_Csm_00566 :</b>		
<b>Name</b>	CsmMacGeneratePrimitiveName		
<b>Description</b>	Name of the cryptographic primitive to use.		
<b>Multiplicity</b>	1		
<b>Type</b>	EcucStringParamDef		
<b>Default value</b>	--		
<b>maxLength</b>	--		
<b>minLength</b>	--		
<b>regularExpression</b>	--		
<b>ConfigurationClass</b>	<b>Pre-compile time</b>	X	All Variants
	<b>Link time</b>	--	
	<b>Post-build time</b>	--	
<b>Scope / Dependency</b>	scope: local		

#### No Included Containers

### 10.2.8 CsmMacVerify

<b>SWS Item</b>	<b>ECUC_Csm_00636 :</b>		
<b>Container Name</b>	CsmMacVerify		
<b>Description</b>	Container for incorporation of MacVerify primitives.		
<b>Configuration Parameters</b>			

<b>SWS Item</b>	<b>ECUC_Csm_00710 :</b>		
<b>Name</b>	CsmMacVerifyMaxKeySize		
<b>Description</b>	The maximum, in bytes, of all key lengths used in all CRY primitives which implement a MAC verification.		
<b>Multiplicity</b>	1		
<b>Type</b>	EcucIntegerParamDef		
<b>Range</b>	1 .. 4294967295		
<b>Default value</b>	--		
<b>ConfigurationClass</b>	<b>Pre-compile time</b>	X	All Variants
	<b>Link time</b>	--	
	<b>Post-build time</b>	--	
<b>Scope / Dependency</b>	scope: local		

#### Included Containers

<b>Container Name</b>	<b>Multiplicity</b>	<b>Scope / Dependency</b>
CsmMacVerifyConfig	0..32	Configurations for the MacVerify service



### 10.2.9 CsmMacVerifyConfig

<b>SWS Item</b>	<b>ECUC_Csm_00568 :</b>		
<b>Container Name</b>	CsmMacVerifyConfig		
<b>Description</b>	Container for configuration of service MacVerify. The container name serves as a symbolic name for the identifier of a service configuration.		
<b>Configuration Parameters</b>			

<b>SWS Item</b>	<b>ECUC_Csm_00569 :</b>		
<b>Name</b>	CsmCallbackMacVerify		
<b>Description</b>	Callback function to be called if service has finished.		
<b>Multiplicity</b>	1		
<b>Type</b>	EcucFunctionNameDef		
<b>Default value</b>	--		
<b>maxLength</b>	--		
<b>minLength</b>	--		
<b>regularExpression</b>	--		
<b>ConfigurationClass</b>	<b>Pre-compile time</b>	X	All Variants
	<b>Link time</b>	--	
	<b>Post-build time</b>	--	
<b>Scope / Dependency</b>	scope: local		

<b>SWS Item</b>	<b>ECUC_Csm_00571 :</b>		
<b>Name</b>	CsmMacVerifyInitConfiguration		
<b>Description</b>	Name of a C symbol which contains the configuration of the underlying cryptographic primitive.		
<b>Multiplicity</b>	1		
<b>Type</b>	EcucStringParamDef		
<b>Default value</b>	--		
<b>maxLength</b>	--		
<b>minLength</b>	--		
<b>regularExpression</b>	--		
<b>ConfigurationClass</b>	<b>Pre-compile time</b>	X	All Variants
	<b>Link time</b>	--	
	<b>Post-build time</b>	--	
<b>Scope / Dependency</b>	scope: local		

<b>SWS Item</b>	<b>ECUC_Csm_00570 :</b>		
<b>Name</b>	CsmMacVerifyPrimitiveName		
<b>Description</b>	Name of the cryptographic primitive to use.		
<b>Multiplicity</b>	1		
<b>Type</b>	EcucStringParamDef		
<b>Default value</b>	--		
<b>maxLength</b>	--		
<b>minLength</b>	--		
<b>regularExpression</b>	--		
<b>ConfigurationClass</b>	<b>Pre-compile time</b>	X	All Variants
	<b>Link time</b>	--	
	<b>Post-build time</b>	--	
<b>Scope / Dependency</b>	scope: local		

<b>No Included Containers</b>
-------------------------------

### 10.2.10 CsmRandomSeed

<b>SWS Item</b>	<b>ECUC_Csm_00641 :</b>
<b>Container Name</b>	CsmRandomSeed
<b>Description</b>	Container for incorporation of RandomSeed primitives.
<b>Configuration Parameters</b>	

<b>Included Containers</b>		
<b>Container Name</b>	<b>Multiplicity</b>	<b>Scope / Dependency</b>
CsmRandomSeedConfig	0..32	Configurations for the RandomSeed service

### 10.2.11 CsmRandomSeedConfig

<b>SWS Item</b>	<b>ECUC_Csm_00642 :</b>
<b>Container Name</b>	CsmRandomSeedConfig
<b>Description</b>	Container for configuration of service RandomSeed. The container name serves as a symbolic name for the identifier of a service configuration.
<b>Configuration Parameters</b>	

<b>SWS Item</b>	<b>ECUC_Csm_00643 :</b>		
<b>Name</b>	CsmCallbackRandomSeed		
<b>Description</b>	Callback function to be called if service has finished.		
<b>Multiplicity</b>	1		
<b>Type</b>	EcucFunctionNameDef		
<b>Default value</b>	--		
<b>maxLength</b>	--		
<b>minLength</b>	--		
<b>regularExpression</b>	--		
<b>ConfigurationClass</b>	<b>Pre-compile time</b>	X	All Variants
	<b>Link time</b>	--	
	<b>Post-build time</b>	--	
<b>Scope / Dependency</b>	scope: local		

<b>SWS Item</b>	<b>ECUC_Csm_00645 :</b>		
<b>Name</b>	CsmRandomSeedInitConfiguration		
<b>Description</b>	Name of a C symbol which contains the configuration of the underlying cryptographic primitive.		
<b>Multiplicity</b>	1		
<b>Type</b>	EcucStringParamDef		
<b>Default value</b>	--		
<b>maxLength</b>	--		
<b>minLength</b>	--		
<b>regularExpression</b>	--		
<b>ConfigurationClass</b>	<b>Pre-compile time</b>	X	All Variants
	<b>Link time</b>	--	
	<b>Post-build time</b>	--	
<b>Scope / Dependency</b>	scope: local		

<b>SWS Item</b>	<b>ECUC_Csm_00644 :</b>		
<b>Name</b>	CsmRandomSeedPrimitiveName		
<b>Description</b>	Name of the cryptographic primitive to use.		
<b>Multiplicity</b>	1		

<b>Type</b>	EcucStringParamDef		
<b>Default value</b>	--		
<b>maxLength</b>	--		
<b>minLength</b>	--		
<b>regularExpression</b>	--		
<b>ConfigurationClass</b>	<b>Pre-compile time</b>	X	All Variants
	<b>Link time</b>	--	
	<b>Post-build time</b>	--	
<b>Scope / Dependency</b>	scope: local		

**No Included Containers**

### 10.2.12 CsmRandomGenerate

<b>SWS Item</b>	ECUC_Csm_00620 :		
<b>Container Name</b>	CsmRandomGenerate		
<b>Description</b>	Container for incorporation of RandomGenerate primitives.		
<b>Configuration Parameters</b>			

**Included Containers**

<b>Container Name</b>	<b>Multiplicity</b>	<b>Scope / Dependency</b>
CsmRandomGenerateConfig	0..32	Configurations for the RandomGenerate service

### 10.2.13 CsmRandomGenerateConfig

<b>SWS Item</b>	ECUC_Csm_00637 :		
<b>Container Name</b>	CsmRandomGenerateConfig		
<b>Description</b>	Container for configuration of service RandomGenerate. The container name serves as a symbolic name for the identifier of a service configuration.		
<b>Configuration Parameters</b>			

<b>SWS Item</b>	ECUC_Csm_00638 :		
<b>Name</b>	CsmCallbackRandomGenerate		
<b>Description</b>	Callback function to be called if service has finished.		
<b>Multiplicity</b>	1		
<b>Type</b>	EcucFunctionNameDef		
<b>Default value</b>	--		
<b>maxLength</b>	--		
<b>minLength</b>	--		
<b>regularExpression</b>	--		
<b>ConfigurationClass</b>	<b>Pre-compile time</b>	X	All Variants
	<b>Link time</b>	--	
	<b>Post-build time</b>	--	
<b>Scope / Dependency</b>	scope: local		

<b>SWS Item</b>	ECUC_Csm_00640 :		
<b>Name</b>	CsmRandomGenerateInitConfiguration		
<b>Description</b>	Name of a C symbol which contains the configuration of the underlying		

	cryptographic primitive.		
<b>Multiplicity</b>	1		
<b>Type</b>	EcucStringParamDef		
<b>Default value</b>	--		
<b>maxLength</b>	--		
<b>minLength</b>	--		
<b>regularExpression</b>	--		
<b>ConfigurationClass</b>	<b>Pre-compile time</b>	X	All Variants
	<b>Link time</b>	--	
	<b>Post-build time</b>	--	
<b>Scope / Dependency</b>	scope: local		

<b>SWS Item</b>	<b>ECUC_Csm_00639 :</b>		
<b>Name</b>	CsmRandomGeneratePrimitiveName		
<b>Description</b>	Name of the cryptographic primitive to use.		
<b>Multiplicity</b>	1		
<b>Type</b>	EcucStringParamDef		
<b>Default value</b>	--		
<b>maxLength</b>	--		
<b>minLength</b>	--		
<b>regularExpression</b>	--		
<b>ConfigurationClass</b>	<b>Pre-compile time</b>	X	All Variants
	<b>Link time</b>	--	
	<b>Post-build time</b>	--	
<b>Scope / Dependency</b>	scope: local		

**No Included Containers**

### 10.2.14 CsmSymBlockEncrypt

<b>SWS Item</b>	<b>ECUC_Csm_00621 :</b>		
<b>Container Name</b>	CsmSymBlockEncrypt		
<b>Description</b>	Container for incorporation of SymBlockEncrypt primitives.		
<b>Configuration Parameters</b>			

<b>SWS Item</b>	<b>ECUC_Csm_00711 :</b>		
<b>Name</b>	CsmSymBlockEncryptMaxKeySize		
<b>Description</b>	The maximum, in bytes, of all key lengths used in all CRY primitives which implement a symmetrical block encryption.		
<b>Multiplicity</b>	1		
<b>Type</b>	EcucIntegerParamDef		
<b>Range</b>	1 .. 4294967295		
<b>Default value</b>	--		
<b>ConfigurationClass</b>	<b>Pre-compile time</b>	X	All Variants
	<b>Link time</b>	--	
	<b>Post-build time</b>	--	
<b>Scope / Dependency</b>	scope: local		

<b>Included Containers</b>		
<b>Container Name</b>	<b>Multiplicity</b>	<b>Scope / Dependency</b>
CsmSymBlockEncryptConfig	0..32	Configurations for the SymBlockEncrypt service

### 10.2.15 CsmSymBlockEncryptConfig

<b>SWS Item</b>	<b>ECUC_Csm_00572 :</b>		
<b>Container Name</b>	CsmSymBlockEncryptConfig		
<b>Description</b>	Container for configuration of service SymBlockEncrypt. The container name serves as a symbolic name for the identifier of a service configuration.		
<b>Configuration Parameters</b>			

<b>SWS Item</b>	<b>ECUC_Csm_00573 :</b>		
<b>Name</b>	CsmCallbackSymBlockEncrypt		
<b>Description</b>	Callback function to be called if service has finished.		
<b>Multiplicity</b>	1		
<b>Type</b>	EcucFunctionNameDef		
<b>Default value</b>	--		
<b>maxLength</b>	--		
<b>minLength</b>	--		
<b>regularExpression</b>	--		
<b>ConfigurationClass</b>	<b>Pre-compile time</b>	X	All Variants
	<b>Link time</b>	--	
	<b>Post-build time</b>	--	
<b>Scope / Dependency</b>	scope: local		

<b>SWS Item</b>	<b>ECUC_Csm_00575 :</b>		
<b>Name</b>	CsmSymBlockEncryptInitConfiguration		
<b>Description</b>	Name of a C symbol which contains the configuration of the underlying cryptographic primitive.		
<b>Multiplicity</b>	1		
<b>Type</b>	EcucStringParamDef		
<b>Default value</b>	--		
<b>maxLength</b>	--		
<b>minLength</b>	--		
<b>regularExpression</b>	--		
<b>ConfigurationClass</b>	<b>Pre-compile time</b>	X	All Variants
	<b>Link time</b>	--	
	<b>Post-build time</b>	--	
<b>Scope / Dependency</b>	scope: local		

<b>SWS Item</b>	<b>ECUC_Csm_00574 :</b>		
<b>Name</b>	CsmSymBlockEncryptPrimitiveName		
<b>Description</b>	Name of the cryptographic primitive to use.		
<b>Multiplicity</b>	1		
<b>Type</b>	EcucStringParamDef		
<b>Default value</b>	--		
<b>maxLength</b>	--		
<b>minLength</b>	--		
<b>regularExpression</b>	--		
<b>ConfigurationClass</b>	<b>Pre-compile time</b>	X	All Variants
	<b>Link time</b>	--	
	<b>Post-build time</b>	--	
<b>Scope / Dependency</b>	scope: local		

<b>No Included Containers</b>			
-------------------------------	--	--	--

### 10.2.16 CsmSymBlockDecrypt

<b>SWS Item</b>	<b>ECUC_Csm_00622 :</b>		
<b>Container Name</b>	CsmSymBlockDecrypt		
<b>Description</b>	Container for incorporation of SymBlockDecrypt primitives.		
<b>Configuration Parameters</b>			

<b>SWS Item</b>	<b>ECUC_Csm_00712 :</b>		
<b>Name</b>	CsmSymBlockDecryptMaxKeySize		
<b>Description</b>	The maximum, in bytes, of all key lengths used in all CRY primitives which implement a symmetrical block decryption.		
<b>Multiplicity</b>	1		
<b>Type</b>	EcucIntegerParamDef		
<b>Range</b>	1 .. 4294967295		
<b>Default value</b>	--		
<b>ConfigurationClass</b>	<b>Pre-compile time</b>	X	All Variants
	<b>Link time</b>	--	
	<b>Post-build time</b>	--	
<b>Scope / Dependency</b>	scope: local		

<b>Included Containers</b>		
<b>Container Name</b>	<b>Multiplicity</b>	<b>Scope / Dependency</b>
CsmSymBlockDecryptConfig	0..32	Configurations for the SymBlockDecrypt service

### 10.2.17 CsmSymBlockDecryptConfig

<b>SWS Item</b>	<b>ECUC_Csm_00576 :</b>		
<b>Container Name</b>	CsmSymBlockDecryptConfig		
<b>Description</b>	Container for configuration of service SymBlockDecrypt. The container name serves as a symbolic name for the identifier of a service configuration.		
<b>Configuration Parameters</b>			

<b>SWS Item</b>	<b>ECUC_Csm_00577 :</b>		
<b>Name</b>	CsmCallbackSymBlockDecrypt		
<b>Description</b>	Callback function to be called if service has finished.		
<b>Multiplicity</b>	1		
<b>Type</b>	EcucFunctionNameDef		
<b>Default value</b>	--		
<b>maxLength</b>	--		
<b>minLength</b>	--		
<b>regularExpression</b>	--		
<b>ConfigurationClass</b>	<b>Pre-compile time</b>	X	All Variants
	<b>Link time</b>	--	
	<b>Post-build time</b>	--	
<b>Scope / Dependency</b>	scope: local		

<b>SWS Item</b>	<b>ECUC_Csm_00579 :</b>		
-----------------	-------------------------	--	--

<b>Name</b>	CsmSymBlockDecryptInitConfiguration		
<b>Description</b>	Name of a C symbol which contains the configuration of the underlying cryptographic primitive.		
<b>Multiplicity</b>	1		
<b>Type</b>	EcucStringParamDef		
<b>Default value</b>	--		
<b>maxLength</b>	--		
<b>minLength</b>	--		
<b>regularExpression</b>	--		
<b>ConfigurationClass</b>	<b>Pre-compile time</b>	X	All Variants
	<b>Link time</b>	--	
	<b>Post-build time</b>	--	
<b>Scope / Dependency</b>	scope: local		

<b>SWS Item</b>	ECUC_Csm_00578 :		
<b>Name</b>	CsmSymBlockDecryptPrimitiveName		
<b>Description</b>	Name of the cryptographic primitive to use.		
<b>Multiplicity</b>	1		
<b>Type</b>	EcucStringParamDef		
<b>Default value</b>	--		
<b>maxLength</b>	--		
<b>minLength</b>	--		
<b>regularExpression</b>	--		
<b>ConfigurationClass</b>	<b>Pre-compile time</b>	X	All Variants
	<b>Link time</b>	--	
	<b>Post-build time</b>	--	
<b>Scope / Dependency</b>	scope: local		

**No Included Containers**

### 10.2.18 CsmSymEncrypt

<b>SWS Item</b>	ECUC_Csm_00623 :		
<b>Container Name</b>	CsmSymEncrypt		
<b>Description</b>	Container for incorporation of SymEncrypt primitives.		
<b>Configuration Parameters</b>			

<b>SWS Item</b>	ECUC_Csm_00713 :		
<b>Name</b>	CsmSymEncryptMaxKeySize		
<b>Description</b>	The maximum, in bytes, of all key lengths used in all CRY primitives which implement a symmetrical encryption.		
<b>Multiplicity</b>	1		
<b>Type</b>	EcucIntegerParamDef		
<b>Range</b>	1 .. 4294967295		
<b>Default value</b>	--		
<b>ConfigurationClass</b>	<b>Pre-compile time</b>	X	All Variants
	<b>Link time</b>	--	
	<b>Post-build time</b>	--	
<b>Scope / Dependency</b>	scope: local		

<b>Included Containers</b>		
<b>Container Name</b>	<b>Multiplicity</b>	<b>Scope / Dependency</b>
CsmSymEncryptConfig	0..32	Configurations for the SymEncrypt service

### 10.2.19 CsmSymEncryptConfig

<b>SWS Item</b>	<b>ECUC_Csm_00580 :</b>		
<b>Container Name</b>	CsmSymEncryptConfig		
<b>Description</b>	Container for configuration of service SymEncrypt. The container name serves as a symbolic name for the identifier of a service configuration.		
<b>Configuration Parameters</b>			

<b>SWS Item</b>	<b>ECUC_Csm_00581 :</b>		
<b>Name</b>	CsmCallbackSymEncrypt		
<b>Description</b>	Callback function to be called if service has finished.		
<b>Multiplicity</b>	1		
<b>Type</b>	EcucFunctionNameDef		
<b>Default value</b>	--		
<b>maxLength</b>	--		
<b>minLength</b>	--		
<b>regularExpression</b>	--		
<b>ConfigurationClass</b>	<b>Pre-compile time</b>	X	All Variants
	<b>Link time</b>	--	
	<b>Post-build time</b>	--	
<b>Scope / Dependency</b>	scope: local		

<b>SWS Item</b>	<b>ECUC_Csm_00583 :</b>		
<b>Name</b>	CsmSymEncryptInitConfiguration		
<b>Description</b>	Name of a C symbol which contains the configuration of the underlying cryptographic primitive.		
<b>Multiplicity</b>	1		
<b>Type</b>	EcucStringParamDef		
<b>Default value</b>	--		
<b>maxLength</b>	--		
<b>minLength</b>	--		
<b>regularExpression</b>	--		
<b>ConfigurationClass</b>	<b>Pre-compile time</b>	X	All Variants
	<b>Link time</b>	--	
	<b>Post-build time</b>	--	
<b>Scope / Dependency</b>	scope: local		

<b>SWS Item</b>	<b>ECUC_Csm_00582 :</b>		
<b>Name</b>	CsmSymEncryptPrimitiveName		
<b>Description</b>	Name of the cryptographic primitive to use.		
<b>Multiplicity</b>	1		
<b>Type</b>	EcucStringParamDef		
<b>Default value</b>	--		
<b>maxLength</b>	--		
<b>minLength</b>	--		
<b>regularExpression</b>	--		
<b>ConfigurationClass</b>	<b>Pre-compile time</b>	X	All Variants
	<b>Link time</b>	--	
	<b>Post-build time</b>	--	
<b>Scope / Dependency</b>	scope: local		

<b>No Included Containers</b>			
-------------------------------	--	--	--



### 10.2.20 CsmSymDecrypt

<b>SWS Item</b>	<b>ECUC_Csm_00624 :</b>		
<b>Container Name</b>	CsmSymDecrypt		
<b>Description</b>	Container for incorporation of SymDecrypt primitives		
<b>Configuration Parameters</b>			

<b>SWS Item</b>	<b>ECUC_Csm_00714 :</b>		
<b>Name</b>	CsmSymDecryptMaxKeySize		
<b>Description</b>	The maximum, in bytes, of all key lengths used in all CRY primitives which implement a symmetrical decryption.		
<b>Multiplicity</b>	1		
<b>Type</b>	EcucIntegerParamDef		
<b>Range</b>	1 .. 4294967295		
<b>Default value</b>	--		
<b>ConfigurationClass</b>	<b>Pre-compile time</b>	X	All Variants
	<b>Link time</b>	--	
	<b>Post-build time</b>	--	
<b>Scope / Dependency</b>	scope: local		

<b>Included Containers</b>		
<b>Container Name</b>	<b>Multiplicity</b>	<b>Scope / Dependency</b>
CsmSymDecryptConfig	0..32	Configurations for the SymDecrypt service.

### 10.2.21 CsmSymDecryptConfig

<b>SWS Item</b>	<b>ECUC_Csm_00584 :</b>		
<b>Container Name</b>	CsmSymDecryptConfig		
<b>Description</b>	Container for configuration of service SymDecrypt. The container name serves as a symbolic name for the identifier of a service configuration.		
<b>Configuration Parameters</b>			

<b>SWS Item</b>	<b>ECUC_Csm_00585 :</b>		
<b>Name</b>	CsmCallbackSymDecrypt		
<b>Description</b>	Callback function to be called if service has finished.		
<b>Multiplicity</b>	1		
<b>Type</b>	EcucFunctionNameDef		
<b>Default value</b>	--		
<b>maxLength</b>	--		
<b>minLength</b>	--		
<b>regularExpression</b>	--		
<b>ConfigurationClass</b>	<b>Pre-compile time</b>	X	All Variants
	<b>Link time</b>	--	
	<b>Post-build time</b>	--	
<b>Scope / Dependency</b>	scope: local		

<b>SWS Item</b>	<b>ECUC_Csm_00587 :</b>		
<b>Name</b>	CsmSymDecryptInitConfiguration		

<b>Description</b>	Name of a C symbol which contains the configuration of the underlying cryptographic primitive.		
<b>Multiplicity</b>	1		
<b>Type</b>	EcucStringParamDef		
<b>Default value</b>	--		
<b>maxLength</b>	--		
<b>minLength</b>	--		
<b>regularExpression</b>	--		
<b>ConfigurationClass</b>	<b>Pre-compile time</b>	X	All Variants
	<b>Link time</b>	--	
	<b>Post-build time</b>	--	
<b>Scope / Dependency</b>	scope: local		

<b>SWS Item</b>	<b>ECUC_Csm_00586 :</b>		
<b>Name</b>	CsmSymDecryptPrimitiveName		
<b>Description</b>	Name of the cryptographic primitive to use.		
<b>Multiplicity</b>	1		
<b>Type</b>	EcucStringParamDef		
<b>Default value</b>	--		
<b>maxLength</b>	--		
<b>minLength</b>	--		
<b>regularExpression</b>	--		
<b>ConfigurationClass</b>	<b>Pre-compile time</b>	X	All Variants
	<b>Link time</b>	--	
	<b>Post-build time</b>	--	
<b>Scope / Dependency</b>	scope: local		

**No Included Containers**

### 10.2.22 CsmAsymEncrypt

<b>SWS Item</b>	<b>ECUC_Csm_00625 :</b>		
<b>Container Name</b>	CsmAsymEncrypt		
<b>Description</b>	Container for incorporation of AsymEncrypt primitives.		
<b>Configuration Parameters</b>			

<b>SWS Item</b>	<b>ECUC_Csm_00715 :</b>		
<b>Name</b>	CsmAsymEncryptMaxKeySize		
<b>Description</b>	The maximum, in bytes, of all key lengths used in all CRY primitives which implement an asymmetrical encryption.		
<b>Multiplicity</b>	1		
<b>Type</b>	EcucIntegerParamDef		
<b>Range</b>	1 .. 4294967295		
<b>Default value</b>	--		
<b>ConfigurationClass</b>	<b>Pre-compile time</b>	X	All Variants
	<b>Link time</b>	--	
	<b>Post-build time</b>	--	
<b>Scope / Dependency</b>	scope: local		

<b>Included Containers</b>		
<b>Container Name</b>	<b>Multiplicity</b>	<b>Scope / Dependency</b>
CsmAsymEncryptConfig	0..32	Configurations for the AsymEncrypt service

### 10.2.23 CsmAsymEncryptConfig

<b>SWS Item</b>	<b>ECUC_Csm_00588 :</b>		
<b>Container Name</b>	CsmAsymEncryptConfig		
<b>Description</b>	Container for configuration of service AsymEncrypt. The container name serves as a symbolic name for the identifier of a service configuration.		
<b>Configuration Parameters</b>			

<b>SWS Item</b>	<b>ECUC_Csm_00591 :</b>		
<b>Name</b>	CsmAsymEncryptInitConfiguration		
<b>Description</b>	Name of a C symbol which contains the configuration of the underlying cryptographic primitive.		
<b>Multiplicity</b>	1		
<b>Type</b>	EcucStringParamDef		
<b>Default value</b>	--		
<b>maxLength</b>	--		
<b>minLength</b>	--		
<b>regularExpression</b>	--		
<b>ConfigurationClass</b>	<b>Pre-compile time</b>	X	All Variants
	<b>Link time</b>	--	
	<b>Post-build time</b>	--	
<b>Scope / Dependency</b>	scope: local		

<b>SWS Item</b>	<b>ECUC_Csm_00590 :</b>		
<b>Name</b>	CsmAsymEncryptPrimitiveName		
<b>Description</b>	Name of the cryptographic primitive to use.		
<b>Multiplicity</b>	1		
<b>Type</b>	EcucStringParamDef		
<b>Default value</b>	--		
<b>maxLength</b>	--		
<b>minLength</b>	--		
<b>regularExpression</b>	--		
<b>ConfigurationClass</b>	<b>Pre-compile time</b>	X	All Variants
	<b>Link time</b>	--	
	<b>Post-build time</b>	--	
<b>Scope / Dependency</b>	scope: local		

<b>SWS Item</b>	<b>ECUC_Csm_00589 :</b>		
<b>Name</b>	CsmCallbackAsymEncrypt		
<b>Description</b>	Callback function to be called if service has finished.		
<b>Multiplicity</b>	1		
<b>Type</b>	EcucFunctionNameDef		
<b>Default value</b>	--		
<b>maxLength</b>	--		
<b>minLength</b>	--		
<b>regularExpression</b>	--		
<b>ConfigurationClass</b>	<b>Pre-compile time</b>	X	All Variants
	<b>Link time</b>	--	
	<b>Post-build time</b>	--	
<b>Scope / Dependency</b>	scope: local		

**No Included Containers**

### 10.2.24 CsmAsymDecrypt

<b>SWS Item</b>	<b>ECUC_Csm_00626 :</b>		
<b>Container Name</b>	CsmAsymDecrypt		
<b>Description</b>	Container for incorporation of AsymDecrypt primitives.		
<b>Configuration Parameters</b>			

<b>SWS Item</b>	<b>ECUC_Csm_00716 :</b>		
<b>Name</b>	CsmAsymDecryptMaxKeySize		
<b>Description</b>	The maximum, in bytes, of all key lengths used in all CRY primitives which implement an asymmetrical decryption.		
<b>Multiplicity</b>	1		
<b>Type</b>	EcucIntegerParamDef		
<b>Range</b>	1 .. 4294967295		
<b>Default value</b>	--		
<b>ConfigurationClass</b>	<b>Pre-compile time</b>	X	All Variants
	<b>Link time</b>	--	
	<b>Post-build time</b>	--	
<b>Scope / Dependency</b>	scope: local		

<b>Included Containers</b>		
<b>Container Name</b>	<b>Multiplicity</b>	<b>Scope / Dependency</b>
CsmAsymDecryptConfig	0..32	Configurations for the AsymDecrypt service

### 10.2.25 CsmAsymDecryptConfig

<b>SWS Item</b>	<b>ECUC_Csm_00592 :</b>		
<b>Container Name</b>	CsmAsymDecryptConfig		
<b>Description</b>	Container for configuration of service AsymDecrypt. The container name serves as a symbolic name for the identifier of a service configuration.		
<b>Configuration Parameters</b>			

<b>SWS Item</b>	<b>ECUC_Csm_00595 :</b>		
<b>Name</b>	CsmAsymDecryptInitConfiguration		
<b>Description</b>	Name of a C symbol which contains the configuration of the underlying cryptographic primitive.		
<b>Multiplicity</b>	1		
<b>Type</b>	EcucStringParamDef		
<b>Default value</b>	--		
<b>maxLength</b>	--		
<b>minLength</b>	--		
<b>regularExpression</b>	--		
<b>ConfigurationClass</b>	<b>Pre-compile time</b>	X	All Variants
	<b>Link time</b>	--	
	<b>Post-build time</b>	--	
<b>Scope / Dependency</b>	scope: local		

<b>SWS Item</b>	<b>ECUC_Csm_00594 :</b>		
<b>Name</b>	CsmAsymDecryptPrimitiveName		

<b>Description</b>	Name of the cryptographic primitive to use.		
<b>Multiplicity</b>	1		
<b>Type</b>	EcucStringParamDef		
<b>Default value</b>	--		
<b>maxLength</b>	--		
<b>minLength</b>	--		
<b>regularExpression</b>	--		
<b>ConfigurationClass</b>	<b>Pre-compile time</b>	X	All Variants
	<b>Link time</b>	--	
	<b>Post-build time</b>	--	
<b>Scope / Dependency</b>	scope: local		

<b>SWS Item</b>	<b>ECUC_Csm_00593 :</b>		
<b>Name</b>	CsmCallbackAsymDecrypt		
<b>Description</b>	Callback function to be called if service has finished.		
<b>Multiplicity</b>	1		
<b>Type</b>	EcucFunctionNameDef		
<b>Default value</b>	--		
<b>maxLength</b>	--		
<b>minLength</b>	--		
<b>regularExpression</b>	--		
<b>ConfigurationClass</b>	<b>Pre-compile time</b>	X	All Variants
	<b>Link time</b>	--	
	<b>Post-build time</b>	--	
<b>Scope / Dependency</b>	scope: local		

**No Included Containers**

### 10.2.26 CsmSignatureGenerate

<b>SWS Item</b>	<b>ECUC_Csm_00627 :</b>		
<b>Container Name</b>	CsmSignatureGenerate		
<b>Description</b>	Container for incorporation of SignatureGenerate primitives		
<b>Configuration Parameters</b>			

<b>SWS Item</b>	<b>ECUC_Csm_00717 :</b>		
<b>Name</b>	CsmSignatureGenerateMaxKeySize		
<b>Description</b>	The maximum, in bytes, of all key lengths used in all CRY primitives which implement a signature generation.		
<b>Multiplicity</b>	1		
<b>Type</b>	EcucIntegerParamDef		
<b>Range</b>	1 .. 4294967295		
<b>Default value</b>	--		
<b>ConfigurationClass</b>	<b>Pre-compile time</b>	X	All Variants
	<b>Link time</b>	--	
	<b>Post-build time</b>	--	
<b>Scope / Dependency</b>	scope: local		

<b>Included Containers</b>		
<b>Container Name</b>	<b>Multiplicity</b>	<b>Scope / Dependency</b>
CsmSignatureGenerateConfig	0..32	Configurations for the SignatureGenerate service

### 10.2.27 CsmSignatureGenerateConfig

<b>SWS Item</b>	<b>ECUC_Csm_00596 :</b>		
<b>Container Name</b>	CsmSignatureGenerateConfig		
<b>Description</b>	Container for configuration of service SignatureGenerate. The container name serves as a symbolic name for the identifier of a service configuration.		
<b>Configuration Parameters</b>			

<b>SWS Item</b>	<b>ECUC_Csm_00597 :</b>		
<b>Name</b>	CsmCallbackSignatureGenerate		
<b>Description</b>	Callback function to be called if service has finished.		
<b>Multiplicity</b>	1		
<b>Type</b>	EcucFunctionNameDef		
<b>Default value</b>	--		
<b>maxLength</b>	--		
<b>minLength</b>	--		
<b>regularExpression</b>	--		
<b>ConfigurationClass</b>	<b>Pre-compile time</b>	X	All Variants
	<b>Link time</b>	--	
	<b>Post-build time</b>	--	
<b>Scope / Dependency</b>	scope: local		

<b>SWS Item</b>	<b>ECUC_Csm_00599 :</b>		
<b>Name</b>	CsmSignatureGenerateInitConfiguration		
<b>Description</b>	Name of a C symbol which contains the configuration of the underlying cryptographic primitive.		
<b>Multiplicity</b>	1		
<b>Type</b>	EcucStringParamDef		
<b>Default value</b>	--		
<b>maxLength</b>	--		
<b>minLength</b>	--		
<b>regularExpression</b>	--		
<b>ConfigurationClass</b>	<b>Pre-compile time</b>	X	All Variants
	<b>Link time</b>	--	
	<b>Post-build time</b>	--	
<b>Scope / Dependency</b>	scope: local		

<b>SWS Item</b>	<b>ECUC_Csm_00598 :</b>		
<b>Name</b>	CsmSignatureGeneratePrimitiveName		
<b>Description</b>	Name of the cryptographic primitive to use.		
<b>Multiplicity</b>	1		
<b>Type</b>	EcucStringParamDef		
<b>Default value</b>	--		
<b>maxLength</b>	--		
<b>minLength</b>	--		
<b>regularExpression</b>	--		
<b>ConfigurationClass</b>	<b>Pre-compile time</b>	X	All Variants
	<b>Link time</b>	--	
	<b>Post-build time</b>	--	
<b>Scope / Dependency</b>	scope: local		

**No Included Containers**

### 10.2.28 CsmSignatureVerify

<b>SWS Item</b>	<b>ECUC_Csm_00628 :</b>
<b>Container Name</b>	CsmSignatureVerify
<b>Description</b>	Container for incorporation of SignatureVerify primitives.
<b>Configuration Parameters</b>	

<b>SWS Item</b>	<b>ECUC_Csm_00718 :</b>		
<b>Name</b>	CsmSignatureVerifyMaxKeySize		
<b>Description</b>	The maximum, in bytes, of all key lengths used in all CRY primitives which implement a signature verification.		
<b>Multiplicity</b>	1		
<b>Type</b>	EcucIntegerParamDef		
<b>Range</b>	1 .. 4294967295		
<b>Default value</b>	--		
<b>ConfigurationClass</b>	<b>Pre-compile time</b>	X	All Variants
	<b>Link time</b>	--	
	<b>Post-build time</b>	--	
<b>Scope / Dependency</b>	scope: local		

<b>Included Containers</b>		
<b>Container Name</b>	<b>Multiplicity</b>	<b>Scope / Dependency</b>
CsmSignatureVerifyConfig	0..32	Configurations for the SignatureVerify service

### 10.2.29 CsmSignatureVerifyConfig

<b>SWS Item</b>	<b>ECUC_Csm_00600 :</b>
<b>Container Name</b>	CsmSignatureVerifyConfig
<b>Description</b>	Container for configuration of service SignatureVerify. The container name serves as a symbolic name for the identifier of a service configuration.
<b>Configuration Parameters</b>	

<b>SWS Item</b>	<b>ECUC_Csm_00601 :</b>		
<b>Name</b>	CsmCallbackSignatureVerify		
<b>Description</b>	Callback function to be called if service has finished.		
<b>Multiplicity</b>	1		
<b>Type</b>	EcucFunctionNameDef		
<b>Default value</b>	--		
<b>maxLength</b>	--		
<b>minLength</b>	--		
<b>regularExpression</b>	--		
<b>ConfigurationClass</b>	<b>Pre-compile time</b>	X	All Variants
	<b>Link time</b>	--	
	<b>Post-build time</b>	--	
<b>Scope / Dependency</b>	scope: local		

<b>SWS Item</b>	<b>ECUC_Csm_00603 :</b>
<b>Name</b>	CsmSignatureVerifyInitConfiguration

<b>Description</b>	Name of a C symbol which contains the configuration of the underlying cryptographic primitive.		
<b>Multiplicity</b>	1		
<b>Type</b>	EcucStringParamDef		
<b>Default value</b>	--		
<b>maxLength</b>	--		
<b>minLength</b>	--		
<b>regularExpression</b>	--		
<b>ConfigurationClass</b>	<b>Pre-compile time</b>	X	All Variants
	<b>Link time</b>	--	
	<b>Post-build time</b>	--	
<b>Scope / Dependency</b>	scope: local		

<b>SWS Item</b>	<b>ECUC_Csm_00602 :</b>		
<b>Name</b>	CsmSignatureVerifyPrimitiveName		
<b>Description</b>	Name of the cryptographic primitive to use.		
<b>Multiplicity</b>	1		
<b>Type</b>	EcucStringParamDef		
<b>Default value</b>	--		
<b>maxLength</b>	--		
<b>minLength</b>	--		
<b>regularExpression</b>	--		
<b>ConfigurationClass</b>	<b>Pre-compile time</b>	X	All Variants
	<b>Link time</b>	--	
	<b>Post-build time</b>	--	
<b>Scope / Dependency</b>	scope: local		

**No Included Containers**

### 10.2.30 CsmCompression

<b>SWS Item</b>	<b>ECUC_Csm_00807 :</b>		
<b>Container Name</b>	CsmCompression		
<b>Description</b>	Container for incorporation of Compression primitives.		
<b>Configuration Parameters</b>			

<b>Included Containers</b>		
<b>Container Name</b>	<b>Multiplicity</b>	<b>Scope / Dependency</b>
CsmCompressionConfig	0..32	Container for configuration of service Compression. The container name serves as a symbolic name for the identifier of a service configuration.

### 10.2.31 CsmCompressionConfig

<b>SWS Item</b>	<b>ECUC_Csm_00808 :</b>		
<b>Container Name</b>	CsmCompressionConfig		
<b>Description</b>	Container for configuration of service Compression. The container name serves as a symbolic name for the identifier of a service configuration.		



**Configuration Parameters**

<b>SWS Item</b>	<b>ECUC_Csm_00809 :</b>		
<b>Name</b>	CsmCallbackCompression		
<b>Description</b>	Callback function to be called if service has finished.		
<b>Multiplicity</b>	1		
<b>Type</b>	EcucFunctionNameDef		
<b>Default value</b>	--		
<b>maxLength</b>	--		
<b>minLength</b>	--		
<b>regularExpression</b>	--		
<b>ConfigurationClass</b>	<b>Pre-compile time</b>	X	All Variants
	<b>Link time</b>	--	
	<b>Post-build time</b>	--	
<b>Scope / Dependency</b>	scope: local		

<b>SWS Item</b>	<b>ECUC_Csm_00810 :</b>		
<b>Name</b>	CsmCompressionInitConfiguration		
<b>Description</b>	Name of a C symbol which contains the configuration of the underlying cryptographic primitive.		
<b>Multiplicity</b>	1		
<b>Type</b>	EcucStringParamDef		
<b>Default value</b>	--		
<b>maxLength</b>	--		
<b>minLength</b>	--		
<b>regularExpression</b>	--		
<b>ConfigurationClass</b>	<b>Pre-compile time</b>	X	All Variants
	<b>Link time</b>	--	
	<b>Post-build time</b>	--	
<b>Scope / Dependency</b>	scope: local		

<b>SWS Item</b>	<b>ECUC_Csm_00811 :</b>		
<b>Name</b>	CsmCompressionPrimitiveName		
<b>Description</b>	Name of the cryptographic primitive to use.		
<b>Multiplicity</b>	1		
<b>Type</b>	EcucStringParamDef		
<b>Default value</b>	--		
<b>maxLength</b>	--		
<b>minLength</b>	--		
<b>regularExpression</b>	--		
<b>ConfigurationClass</b>	<b>Pre-compile time</b>	X	All Variants
	<b>Link time</b>	--	
	<b>Post-build time</b>	--	
<b>Scope / Dependency</b>	scope: local		

**No Included Containers**

**10.2.32 CsmDecompression**

<b>SWS Item</b>	<b>ECUC_Csm_00812 :</b>		
<b>Container Name</b>	CsmDecompression		
<b>Description</b>	Container for incorporation of Decompression primitives.		

Configuration Parameters		
Included Containers		
Container Name	Multiplicity	Scope / Dependency
CsmDecompressionConfig	0..32	Container for configuration of service Decompression. The container name serves as a symbolic name for the identifier of a service configuration.

### 10.2.33 CsmDecompressionConfig

<b>SWS Item</b>	<b>ECUC_Csm_00813 :</b>		
<b>Container Name</b>	CsmDecompressionConfig		
<b>Description</b>	Container for configuration of service Decompression. The container name serves as a symbolic name for the identifier of a service configuration.		
Configuration Parameters			

<b>SWS Item</b>	<b>ECUC_Csm_00814 :</b>		
<b>Name</b>	CsmCallbackDecompression		
<b>Description</b>	Callback function to be called if service has finished.		
<b>Multiplicity</b>	1		
<b>Type</b>	EcucFunctionNameDef		
<b>Default value</b>	--		
<b>maxLength</b>	--		
<b>minLength</b>	--		
<b>regularExpression</b>	--		
<b>ConfigurationClass</b>	<b>Pre-compile time</b>	X	All Variants
	<b>Link time</b>	--	
	<b>Post-build time</b>	--	
<b>Scope / Dependency</b>	scope: local		

<b>SWS Item</b>	<b>ECUC_Csm_00815 :</b>		
<b>Name</b>	CsmDecompressionInitConfiguration		
<b>Description</b>	Name of a C symbol which contains the configuration of the underlying cryptographic primitive.		
<b>Multiplicity</b>	1		
<b>Type</b>	EcucStringParamDef		
<b>Default value</b>	--		
<b>maxLength</b>	--		
<b>minLength</b>	--		
<b>regularExpression</b>	--		
<b>ConfigurationClass</b>	<b>Pre-compile time</b>	X	All Variants
	<b>Link time</b>	--	
	<b>Post-build time</b>	--	
<b>Scope / Dependency</b>	scope: local		

<b>SWS Item</b>	<b>ECUC_Csm_00816 :</b>		
<b>Name</b>	CsmDecompressionPrimitiveName		
<b>Description</b>	Name of the cryptographic primitive to use.		
<b>Multiplicity</b>	1		
<b>Type</b>	EcucStringParamDef		
<b>Default value</b>	--		
<b>maxLength</b>	--		
<b>minLength</b>	--		

<b>regularExpression</b>	--		
<b>ConfigurationClass</b>	<b>Pre-compile time</b>	X	All Variants
	<b>Link time</b>	--	
	<b>Post-build time</b>	--	
<b>Scope / Dependency</b>	scope: local		

**No Included Containers**

### 10.2.34 CsmChecksum

<b>SWS Item</b>	<b>ECUC_Csm_00629 :</b>		
<b>Container Name</b>	CsmChecksum		
<b>Description</b>	Container for incorporation of Checksum primitives.		
<b>Configuration Parameters</b>			

<b>Included Containers</b>		
<b>Container Name</b>	<b>Multiplicity</b>	<b>Scope / Dependency</b>
CsmChecksumConfig	0..32	Configurations for the Checksum service

### 10.2.35 CsmChecksumConfig

<b>SWS Item</b>	<b>ECUC_Csm_00604 :</b>		
<b>Container Name</b>	CsmChecksumConfig		
<b>Description</b>	Container for configuration of service Checksum. The container name serves as a symbolic name for the identifier of a service configuration.		
<b>Configuration Parameters</b>			

<b>SWS Item</b>	<b>ECUC_Csm_00605 :</b>		
<b>Name</b>	CsmCallbackChecksum		
<b>Description</b>	Callback function to be called if service has finished.		
<b>Multiplicity</b>	1		
<b>Type</b>	EcucFunctionNameDef		
<b>Default value</b>	--		
<b>maxLength</b>	--		
<b>minLength</b>	--		
<b>regularExpression</b>	--		
<b>ConfigurationClass</b>	<b>Pre-compile time</b>	X	All Variants
	<b>Link time</b>	--	
	<b>Post-build time</b>	--	
<b>Scope / Dependency</b>	scope: local		

<b>SWS Item</b>	<b>ECUC_Csm_00607 :</b>		
<b>Name</b>	CsmChecksumInitConfiguration		
<b>Description</b>	Name of a C symbol which contains the configuration of the underlying cryptographic primitive.		
<b>Multiplicity</b>	1		
<b>Type</b>	EcucStringParamDef		
<b>Default value</b>	--		

<b>maxLength</b>	--		
<b>minLength</b>	--		
<b>regularExpression</b>	--		
<b>ConfigurationClass</b>	<b>Pre-compile time</b>	X	All Variants
	<b>Link time</b>	--	
	<b>Post-build time</b>	--	
<b>Scope / Dependency</b>	scope: local		

<b>SWS Item</b>	<b>ECUC_Csm_00606 :</b>		
<b>Name</b>	CsmChecksumPrimitiveName		
<b>Description</b>	Name of the cryptographic primitive to use.		
<b>Multiplicity</b>	1		
<b>Type</b>	EcucStringParamDef		
<b>Default value</b>	--		
<b>maxLength</b>	--		
<b>minLength</b>	--		
<b>regularExpression</b>	--		
<b>ConfigurationClass</b>	<b>Pre-compile time</b>	X	All Variants
	<b>Link time</b>	--	
	<b>Post-build time</b>	--	
<b>Scope / Dependency</b>	scope: local		

**No Included Containers**

### 10.2.36 CsmKeyDerive

<b>SWS Item</b>	<b>ECUC_Csm_00630 :</b>		
<b>Container Name</b>	CsmKeyDerive		
<b>Description</b>	Container for incorporation of KeyDerive primitives.		
<b>Configuration Parameters</b>			

<b>SWS Item</b>	<b>ECUC_Csm_00719 :</b>		
<b>Name</b>	CsmKeyDeriveMaxKeySize		
<b>Description</b>	The maximum, in bytes, of all key lengths used in all CRY primitives which implement a key derivation.		
<b>Multiplicity</b>	1		
<b>Type</b>	EcucIntegerParamDef		
<b>Range</b>	1 .. 4294967295		
<b>Default value</b>	--		
<b>ConfigurationClass</b>	<b>Pre-compile time</b>	X	All Variants
	<b>Link time</b>	--	
	<b>Post-build time</b>	--	
<b>Scope / Dependency</b>	scope: local		

<b>Included Containers</b>		
<b>Container Name</b>	<b>Multiplicity</b>	<b>Scope / Dependency</b>
CsmKeyDeriveConfig	0..32	Configurations for the KeyDerive service

### 10.2.37 CsmKeyDeriveConfig

<b>SWS Item</b>	<b>ECUC_Csm_00608 :</b>		
<b>Container Name</b>	CsmKeyDeriveConfig		
<b>Description</b>	Container for configuration of service KeyDerive. The container name serves as a symbolic name for the identifier of a service configuration.		
<b>Configuration Parameters</b>			

<b>SWS Item</b>	<b>ECUC_Csm_00609 :</b>		
<b>Name</b>	CsmCallbackKeyDerive		
<b>Description</b>	Callback function to be called if service has finished.		
<b>Multiplicity</b>	1		
<b>Type</b>	EcucFunctionNameDef		
<b>Default value</b>	--		
<b>maxLength</b>	--		
<b>minLength</b>	--		
<b>regularExpression</b>	--		
<b>ConfigurationClass</b>	<b>Pre-compile time</b>	X	All Variants
	<b>Link time</b>	--	
	<b>Post-build time</b>	--	
<b>Scope / Dependency</b>	scope: local		

<b>SWS Item</b>	<b>ECUC_Csm_00611 :</b>		
<b>Name</b>	CsmKeyDeriveInitConfiguration		
<b>Description</b>	Name of a C symbol which contains the configuration of the underlying cryptographic primitive.		
<b>Multiplicity</b>	1		
<b>Type</b>	EcucStringParamDef		
<b>Default value</b>	--		
<b>maxLength</b>	--		
<b>minLength</b>	--		
<b>regularExpression</b>	--		
<b>ConfigurationClass</b>	<b>Pre-compile time</b>	X	All Variants
	<b>Link time</b>	--	
	<b>Post-build time</b>	--	
<b>Scope / Dependency</b>	scope: local		

<b>SWS Item</b>	<b>ECUC_Csm_00610 :</b>		
<b>Name</b>	CsmKeyDerivePrimitiveName		
<b>Description</b>	Name of the cryptographic primitive to use.		
<b>Multiplicity</b>	1		
<b>Type</b>	EcucStringParamDef		
<b>Default value</b>	--		
<b>maxLength</b>	--		
<b>minLength</b>	--		
<b>regularExpression</b>	--		
<b>ConfigurationClass</b>	<b>Pre-compile time</b>	X	All Variants
	<b>Link time</b>	--	
	<b>Post-build time</b>	--	
<b>Scope / Dependency</b>	scope: local		

**No Included Containers**

### 10.2.38 CsmKeyExchangeCalcPubVal

<b>SWS Item</b>	<b>ECUC_Csm_00631 :</b>		
<b>Container Name</b>	CsmKeyExchangeCalcPubVal		
<b>Description</b>	Container for incorporation of KeyExchangeCalcPubVal primitives.		
<b>Configuration Parameters</b>			

<b>SWS Item</b>	<b>ECUC_Csm_00720 :</b>		
<b>Name</b>	CsmKeyExchangeCalcPubValMaxBaseTypeSize		
<b>Description</b>	The maximum length, in bytes, of all base types used in all CRY primitives which implement a public value calculation.		
<b>Multiplicity</b>	1		
<b>Type</b>	EcucIntegerParamDef		
<b>Range</b>	1 .. 4294967295		
<b>Default value</b>	--		
<b>ConfigurationClass</b>	<b>Pre-compile time</b>	X	All Variants
	<b>Link time</b>	--	
	<b>Post-build time</b>	--	
<b>Scope / Dependency</b>	scope: local		

<b>SWS Item</b>	<b>ECUC_Csm_00721 :</b>		
<b>Name</b>	CsmKeyExchangeCalcPubValMaxPrivateTypeSize		
<b>Description</b>	The maximum length, in bytes, of all private information types used in all CRY primitives which implement a public value calculation.		
<b>Multiplicity</b>	1		
<b>Type</b>	EcucIntegerParamDef		
<b>Range</b>	1 .. 4294967295		
<b>Default value</b>	--		
<b>ConfigurationClass</b>	<b>Pre-compile time</b>	X	All Variants
	<b>Link time</b>	--	
	<b>Post-build time</b>	--	
<b>Scope / Dependency</b>	scope: local		

<b>Included Containers</b>		
<b>Container Name</b>	<b>Multiplicity</b>	<b>Scope / Dependency</b>
CsmKeyExchangeCalcPubValConfig	0..32	Configurations for the KeyExchangeCalcPubVal service

### 10.2.39 CsmKeyExchangeCalcPubValConfig

<b>SWS Item</b>	<b>ECUC_Csm_00612 :</b>		
<b>Container Name</b>	CsmKeyExchangeCalcPubValConfig		
<b>Description</b>	Container for configuration of service KeyExchangeCalcPubVal. The container name serves as a symbolic name for the identifier of a service configuration.		
<b>Configuration Parameters</b>			

<b>SWS Item</b>	<b>ECUC_Csm_00613 :</b>		
<b>Name</b>	CsmCallbackKeyExchangeCalcPubVal		
<b>Description</b>	Callback function to be called if service has finished.		
<b>Multiplicity</b>	1		
<b>Type</b>	EcucFunctionNameDef		
<b>Default value</b>	--		

<b>maxLength</b>	--		
<b>minLength</b>	--		
<b>regularExpression</b>	--		
<b>ConfigurationClass</b>	<b>Pre-compile time</b>	X	All Variants
	<b>Link time</b>	--	
	<b>Post-build time</b>	--	
<b>Scope / Dependency</b>	scope: local		

<b>SWS Item</b>	<b>ECUC_Csm_00615 :</b>		
<b>Name</b>	CsmKeyExchangeCalcPubValInitConfiguration		
<b>Description</b>	Name of a C symbol which contains the configuration of the underlying cryptographic primitive.		
<b>Multiplicity</b>	1		
<b>Type</b>	EcucStringParamDef		
<b>Default value</b>	--		
<b>maxLength</b>	--		
<b>minLength</b>	--		
<b>regularExpression</b>	--		
<b>ConfigurationClass</b>	<b>Pre-compile time</b>	X	All Variants
	<b>Link time</b>	--	
	<b>Post-build time</b>	--	
<b>Scope / Dependency</b>	scope: local		

<b>SWS Item</b>	<b>ECUC_Csm_00614 :</b>		
<b>Name</b>	CsmKeyExchangeCalcPubValPrimitiveName		
<b>Description</b>	Name of the cryptographic primitive to use.		
<b>Multiplicity</b>	1		
<b>Type</b>	EcucStringParamDef		
<b>Default value</b>	--		
<b>maxLength</b>	--		
<b>minLength</b>	--		
<b>regularExpression</b>	--		
<b>ConfigurationClass</b>	<b>Pre-compile time</b>	X	All Variants
	<b>Link time</b>	--	
	<b>Post-build time</b>	--	
<b>Scope / Dependency</b>	scope: local		

**No Included Containers**

#### 10.2.40 CsmKeyExchangeCalcSecret

<b>SWS Item</b>	<b>ECUC_Csm_00632 :</b>		
<b>Container Name</b>	CsmKeyExchangeCalcSecret		
<b>Description</b>	Container for incorporation of KeyExchangeCalcSecret primitives.		
<b>Configuration Parameters</b>			

<b>SWS Item</b>	<b>ECUC_Csm_00722 :</b>		
<b>Name</b>	CsmKeyExchangeCalcSecretMaxBaseTypeSize		
<b>Description</b>	The maximum length, in bytes, of all base types used in all CRY primitives which implement a shared secret calculation.		
<b>Multiplicity</b>	1		
<b>Type</b>	EcucIntegerParamDef		

<b>Range</b>	1 .. 4294967295		
<b>Default value</b>	--		
<b>ConfigurationClass</b>	<b>Pre-compile time</b>	X	All Variants
	<b>Link time</b>	--	
	<b>Post-build time</b>	--	
<b>Scope / Dependency</b>	scope: local		

<b>SWS Item</b>	<b>ECUC_Csm_00723 :</b>		
<b>Name</b>	CsmKeyExchangeCalcSecretMaxPrivateTypeSize		
<b>Description</b>	The maximum length, in bytes, of all private information types used in all CRY primitives which implement a shared secret calculation.		
<b>Multiplicity</b>	1		
<b>Type</b>	EcucIntegerParamDef		
<b>Range</b>	1 .. 4294967295		
<b>Default value</b>	--		
<b>ConfigurationClass</b>	<b>Pre-compile time</b>	X	All Variants
	<b>Link time</b>	--	
	<b>Post-build time</b>	--	
<b>Scope / Dependency</b>	scope: local		

<b>Included Containers</b>		
<b>Container Name</b>	<b>Multiplicity</b>	<b>Scope / Dependency</b>
CsmKeyExchangeCalcSecretConfig	0..32	Configurations for the KeyExchangeCalcSecret service.

### 10.2.41 CsmKeyExchangeCalcSecretConfig

<b>SWS Item</b>	<b>ECUC_Csm_00616 :</b>		
<b>Container Name</b>	CsmKeyExchangeCalcSecretConfig		
<b>Description</b>	Container for configuration of service KeyExchangeCalcSecret. The container name serves as a symbolic name for the identifier of a service configuration.		
<b>Configuration Parameters</b>			

<b>SWS Item</b>	<b>ECUC_Csm_00617 :</b>		
<b>Name</b>	CsmCallbackKeyExchangeCalcSecret		
<b>Description</b>	Callback function to be called if service has finished.		
<b>Multiplicity</b>	1		
<b>Type</b>	EcucFunctionNameDef		
<b>Default value</b>	--		
<b>maxLength</b>	--		
<b>minLength</b>	--		
<b>regularExpression</b>	--		
<b>ConfigurationClass</b>	<b>Pre-compile time</b>	X	All Variants
	<b>Link time</b>	--	
	<b>Post-build time</b>	--	
<b>Scope / Dependency</b>	scope: local		

<b>SWS Item</b>	<b>ECUC_Csm_00545 :</b>		
<b>Name</b>	CsmKeyExchangeCalcSecretInitConfiguration		
<b>Description</b>	Name of a C symbol which contains the configuration of the underlying cryptographic primitive.		
<b>Multiplicity</b>	1		



<b>Type</b>	EcucStringParamDef		
<b>Default value</b>	--		
<b>maxLength</b>	--		
<b>minLength</b>	--		
<b>regularExpression</b>	--		
<b>ConfigurationClass</b>	<b>Pre-compile time</b>	X	All Variants
	<b>Link time</b>	--	
	<b>Post-build time</b>	--	
<b>Scope / Dependency</b>	scope: local		

<b>SWS Item</b>	<b>ECUC_Csm_00618 :</b>		
<b>Name</b>	CsmKeyExchangeCalcSecretPrimitiveName		
<b>Description</b>	Name of the cryptographic primitive to use.		
<b>Multiplicity</b>	1		
<b>Type</b>	EcucStringParamDef		
<b>Default value</b>	--		
<b>maxLength</b>	--		
<b>minLength</b>	--		
<b>regularExpression</b>	--		
<b>ConfigurationClass</b>	<b>Pre-compile time</b>	X	All Variants
	<b>Link time</b>	--	
	<b>Post-build time</b>	--	
<b>Scope / Dependency</b>	scope: local		

**No Included Containers**

### 10.2.42 CsmSymKeyGenerate

<b>SWS Item</b>	<b>ECUC_Csm_00783 :</b>		
<b>Container Name</b>	CsmSymKeyGenerate		
<b>Description</b>	Container for incorporation of Symmetric Key Generate primitives.		
<b>Configuration Parameters</b>			

<b>SWS Item</b>	<b>ECUC_Csm_00803 :</b>		
<b>Name</b>	CsmSymKeyGenerateMaxKeySize		
<b>Description</b>	The maximum, in bytes, of all key lengths used in all CRY primitives which implement a symmetrical key generation.		
<b>Multiplicity</b>	1		
<b>Type</b>	EcucIntegerParamDef		
<b>Range</b>	1 .. 4294967295		
<b>Default value</b>	--		
<b>ConfigurationClass</b>	<b>Pre-compile time</b>	X	All Variants
	<b>Link time</b>	--	
	<b>Post-build time</b>	--	
<b>Scope / Dependency</b>	scope: local		

<b>Included Containers</b>		
<b>Container Name</b>	<b>Multiplicity</b>	<b>Scope / Dependency</b>
CsmSymKeyGenerateConfig	0..32	Container for configuration of service Symmetric Key Generate. The container name serves as a symbolic name for the identifier of a service configuration.

### 10.2.43 CsmSymKeyGenerateConfig

<b>SWS Item</b>	<b>ECUC_Csm_00784 :</b>		
<b>Container Name</b>	CsmSymKeyGenerateConfig		
<b>Description</b>	Container for configuration of service Symmetric Key Generate. The container name serves as a symbolic name for the identifier of a service configuration.		
<b>Configuration Parameters</b>			

<b>SWS Item</b>	<b>ECUC_Csm_00785 :</b>		
<b>Name</b>	CsmCallbackSymKeyGenerate		
<b>Description</b>	Callback function to be called if service has finished.		
<b>Multiplicity</b>	1		
<b>Type</b>	EcucFunctionNameDef		
<b>Default value</b>	--		
<b>maxLength</b>	--		
<b>minLength</b>	--		
<b>regularExpression</b>	--		
<b>ConfigurationClass</b>	<b>Pre-compile time</b>	X	All Variants
	<b>Link time</b>	--	
	<b>Post-build time</b>	--	
<b>Scope / Dependency</b>	scope: local		

<b>SWS Item</b>	<b>ECUC_Csm_00786 :</b>		
<b>Name</b>	CsmSymKeyGenerateInitConfiguration		
<b>Description</b>	Name of a C symbol which contains the configuration of the underlying cryptographic primitive.		
<b>Multiplicity</b>	1		
<b>Type</b>	EcucStringParamDef		
<b>Default value</b>	--		
<b>maxLength</b>	--		
<b>minLength</b>	--		
<b>regularExpression</b>	--		
<b>ConfigurationClass</b>	<b>Pre-compile time</b>	X	All Variants
	<b>Link time</b>	--	
	<b>Post-build time</b>	--	
<b>Scope / Dependency</b>	scope: local		

<b>SWS Item</b>	<b>ECUC_Csm_00787 :</b>		
<b>Name</b>	CsmSymKeyGeneratePrimitiveName		
<b>Description</b>	Name of the cryptographic primitive to use.		
<b>Multiplicity</b>	1		
<b>Type</b>	EcucStringParamDef		
<b>Default value</b>	--		
<b>maxLength</b>	--		
<b>minLength</b>	--		
<b>regularExpression</b>	--		
<b>ConfigurationClass</b>	<b>Pre-compile time</b>	X	All Variants
	<b>Link time</b>	--	
	<b>Post-build time</b>	--	
<b>Scope / Dependency</b>	scope: local		

**No Included Containers**

### 10.2.44 CsmSymKeyExtract

<b>SWS Item</b>	<b>ECUC_Csm_00633 :</b>
<b>Container Name</b>	CsmSymKeyExtract
<b>Description</b>	Container for incorporation of SymKeyExtract primitives.
<b>Configuration Parameters</b>	

<b>SWS Item</b>	<b>ECUC_Csm_00724 :</b>		
<b>Name</b>	CsmSymKeyExtractMaxKeySize		
<b>Description</b>	The maximum, in bytes, of all key lengths used in all CRY primitives which implement a symmetrical key extraction.		
<b>Multiplicity</b>	1		
<b>Type</b>	EcucIntegerParamDef		
<b>Range</b>	1 .. 4294967295		
<b>Default value</b>	--		
<b>ConfigurationClass</b>	<b>Pre-compile time</b>	X	All Variants
	<b>Link time</b>	--	
	<b>Post-build time</b>	--	
<b>Scope / Dependency</b>	scope: local		

<b>Included Containers</b>		
<b>Container Name</b>	<b>Multiplicity</b>	<b>Scope / Dependency</b>
CsmSymKeyExtractConfig	0..32	Configurations for the SymKeyExtract service

### 10.2.45 CsmSymKeyExtractConfig

<b>SWS Item</b>	<b>ECUC_Csm_00546 :</b>
<b>Container Name</b>	CsmSymKeyExtractConfig
<b>Description</b>	Container for configuration of service SymKeyExtract. The container name serves as a symbolic name for the identifier of a service configuration.
<b>Configuration Parameters</b>	

<b>SWS Item</b>	<b>ECUC_Csm_00547 :</b>		
<b>Name</b>	CsmCallbackSymKeyExtract		
<b>Description</b>	Callback function to be called if service has finished.		
<b>Multiplicity</b>	1		
<b>Type</b>	EcucFunctionNameDef		
<b>Default value</b>	--		
<b>maxLength</b>	--		
<b>minLength</b>	--		
<b>regularExpression</b>	--		
<b>ConfigurationClass</b>	<b>Pre-compile time</b>	X	All Variants
	<b>Link time</b>	--	
	<b>Post-build time</b>	--	
<b>Scope / Dependency</b>	scope: local		

<b>SWS Item</b>	<b>ECUC_Csm_00549 :</b>		
<b>Name</b>	CsmSymKeyExtractInitConfiguration		
<b>Description</b>	Name of a C symbol which contains the configuration of the underlying cryptographic primitive.		
<b>Multiplicity</b>	1		
<b>Type</b>	EcucStringParamDef		

<b>Default value</b>	--		
<b>maxLength</b>	--		
<b>minLength</b>	--		
<b>regularExpression</b>	--		
<b>ConfigurationClass</b>	<b>Pre-compile time</b>	X	All Variants
	<b>Link time</b>	--	
	<b>Post-build time</b>	--	
<b>Scope / Dependency</b>	scope: local		

<b>SWS Item</b>	<b>ECUC_Csm_00548 :</b>		
<b>Name</b>	CsmSymKeyExtractPrimitiveName		
<b>Description</b>	Name of the cryptographic primitive to use.		
<b>Multiplicity</b>	1		
<b>Type</b>	EcucStringParamDef		
<b>Default value</b>	--		
<b>maxLength</b>	--		
<b>minLength</b>	--		
<b>regularExpression</b>	--		
<b>ConfigurationClass</b>	<b>Pre-compile time</b>	X	All Variants
	<b>Link time</b>	--	
	<b>Post-build time</b>	--	
<b>Scope / Dependency</b>	scope: local		

**No Included Containers**

### 10.2.46 CsmSymKeyUpdate

<b>SWS Item</b>	<b>ECUC_Csm_00788 :</b>		
<b>Container Name</b>	CsmSymKeyUpdate		
<b>Description</b>	Container for incorporation of Symmetric Key Update primitives.		
<b>Configuration Parameters</b>			

<b>SWS Item</b>	<b>ECUC_Csm_00804 :</b>		
<b>Name</b>	CsmSymKeyUpdateMaxKeySize		
<b>Description</b>	The maximum, in bytes, of all key lengths used in all CRY primitives which implement a symmetrical key update.		
<b>Multiplicity</b>	1		
<b>Type</b>	EcucIntegerParamDef		
<b>Range</b>	1 .. 4294967295		
<b>Default value</b>	--		
<b>ConfigurationClass</b>	<b>Pre-compile time</b>	X	All Variants
	<b>Link time</b>	--	
	<b>Post-build time</b>	--	
<b>Scope / Dependency</b>	scope: local		

<b>Included Containers</b>		
<b>Container Name</b>	<b>Multiplicity</b>	<b>Scope / Dependency</b>
CsmSymKeyUpdateConfig	0..32	Container for configuration of service Symmetric Key Update. The container name serves as a symbolic name for the identifier of a service configuration.

### 10.2.47 CsmSymKeyUpdateConfig

<b>SWS Item</b>	<b>ECUC_Csm_00789 :</b>		
<b>Container Name</b>	CsmSymKeyUpdateConfig		
<b>Description</b>	Container for configuration of service Symmetric Key Update. The container name serves as a symbolic name for the identifier of a service configuration.		
<b>Configuration Parameters</b>			

<b>SWS Item</b>	<b>ECUC_Csm_00790 :</b>		
<b>Name</b>	CsmCallbackSymKeyUpdate		
<b>Description</b>	Callback function to be called if service has finished.		
<b>Multiplicity</b>	1		
<b>Type</b>	EcucFunctionNameDef		
<b>Default value</b>	--		
<b>maxLength</b>	--		
<b>minLength</b>	--		
<b>regularExpression</b>	--		
<b>ConfigurationClass</b>	<b>Pre-compile time</b>	X	All Variants
	<b>Link time</b>	--	
	<b>Post-build time</b>	--	
<b>Scope / Dependency</b>	scope: local		

<b>SWS Item</b>	<b>ECUC_Csm_00791 :</b>		
<b>Name</b>	CsmSymKeyUpdateInitConfiguration		
<b>Description</b>	Name of a C symbol which contains the configuration of the underlying cryptographic primitive.		
<b>Multiplicity</b>	1		
<b>Type</b>	EcucStringParamDef		
<b>Default value</b>	--		
<b>maxLength</b>	--		
<b>minLength</b>	--		
<b>regularExpression</b>	--		
<b>ConfigurationClass</b>	<b>Pre-compile time</b>	X	All Variants
	<b>Link time</b>	--	
	<b>Post-build time</b>	--	
<b>Scope / Dependency</b>	scope: local		

<b>SWS Item</b>	<b>ECUC_Csm_00792 :</b>		
<b>Name</b>	CsmSymKeyUpdatePrimitiveName		
<b>Description</b>	Name of the cryptographic primitive to use.		
<b>Multiplicity</b>	1		
<b>Type</b>	EcucStringParamDef		
<b>Default value</b>	--		
<b>maxLength</b>	--		
<b>minLength</b>	--		
<b>regularExpression</b>	--		
<b>ConfigurationClass</b>	<b>Pre-compile time</b>	X	All Variants
	<b>Link time</b>	--	
	<b>Post-build time</b>	--	
<b>Scope / Dependency</b>	scope: local		

**No Included Containers**

### 10.2.48 CsmAsymPublicKeyUpdate

<b>SWS Item</b>	<b>ECUC_Csm_00793 :</b>		
<b>Container Name</b>	CsmAsymPublicKeyUpdate		
<b>Description</b>	Container for incorporation of Asymmetric Public Key Update primitives.		
<b>Configuration Parameters</b>			

<b>SWS Item</b>	<b>ECUC_Csm_00805 :</b>		
<b>Name</b>	CsmAsymPublicKeyUpdateMaxKeySize		
<b>Description</b>	The maximum, in bytes, of all key lengths used in all CRY primitives which implement an asymmetrical public key update.		
<b>Multiplicity</b>	1		
<b>Type</b>	EcucIntegerParamDef		
<b>Range</b>	1 .. 4294967295		
<b>Default value</b>	--		
<b>ConfigurationClass</b>	<b>Pre-compile time</b>	X	All Variants
	<b>Link time</b>	--	
	<b>Post-build time</b>	--	
<b>Scope / Dependency</b>	scope: local		

<b>Included Containers</b>		
<b>Container Name</b>	<b>Multiplicity</b>	<b>Scope / Dependency</b>
CsmAsymPublicKeyUpdateConfig	0..32	Container for configuration of service Asymmetric Public Key Update. The container name serves as a symbolic name for the identifier of a service configuration.

### 10.2.49 CsmAsymPublicKeyUpdateConfig

<b>SWS Item</b>	<b>ECUC_Csm_00794 :</b>		
<b>Container Name</b>	CsmAsymPublicKeyUpdateConfig		
<b>Description</b>	Container for configuration of service Asymmetric Public Key Update. The container name serves as a symbolic name for the identifier of a service configuration.		
<b>Configuration Parameters</b>			

<b>SWS Item</b>	<b>ECUC_Csm_00796 :</b>		
<b>Name</b>	CsmAsymPublicKeyUpdateInitConfiguration		
<b>Description</b>	Name of a C symbol which contains the configuration of the underlying cryptographic primitive.		
<b>Multiplicity</b>	1		
<b>Type</b>	EcucStringParamDef		
<b>Default value</b>	--		
<b>maxLength</b>	--		
<b>minLength</b>	--		
<b>regularExpression</b>	--		
<b>ConfigurationClass</b>	<b>Pre-compile time</b>	X	All Variants
	<b>Link time</b>	--	
	<b>Post-build time</b>	--	
<b>Scope / Dependency</b>	scope: local		

<b>SWS Item</b>	<b>ECUC_Csm_00797 :</b>		
<b>Name</b>	CsmAsymPublicKeyUpdatePrimitiveName		
<b>Description</b>	Name of the cryptographic primitive to use.		

<b>Multiplicity</b>	1		
<b>Type</b>	EcucStringParamDef		
<b>Default value</b>	--		
<b>maxLength</b>	--		
<b>minLength</b>	--		
<b>regularExpression</b>	--		
<b>ConfigurationClass</b>	<b>Pre-compile time</b>	X	All Variants
	<b>Link time</b>	--	
	<b>Post-build time</b>	--	
<b>Scope / Dependency</b>	scope: local		

<b>SWS Item</b>	<b>ECUC_Csm_00795 :</b>		
<b>Name</b>	CsmCallbackAsymPublicKeyUpdate		
<b>Description</b>	Callback function to be called if service has finished.		
<b>Multiplicity</b>	1		
<b>Type</b>	EcucFunctionNameDef		
<b>Default value</b>	--		
<b>maxLength</b>	--		
<b>minLength</b>	--		
<b>regularExpression</b>	--		
<b>ConfigurationClass</b>	<b>Pre-compile time</b>	X	All Variants
	<b>Link time</b>	--	
	<b>Post-build time</b>	--	
<b>Scope / Dependency</b>	scope: local		

**No Included Containers**

### 10.2.50 CsmAsymPrivateKeyUpdate

<b>SWS Item</b>	<b>ECUC_Csm_00798 :</b>		
<b>Container Name</b>	CsmAsymPrivateKeyUpdate		
<b>Description</b>	Container for incorporation of Asymmetric Private Key Update primitives.		
<b>Configuration Parameters</b>			

<b>SWS Item</b>	<b>ECUC_Csm_00806 :</b>		
<b>Name</b>	CsmAsymPrivateKeyUpdateMaxKeySize		
<b>Description</b>	The maximum, in bytes, of all key lengths used in all CRY primitives which implement an asymmetrical private key update.		
<b>Multiplicity</b>	1		
<b>Type</b>	EcucIntegerParamDef		
<b>Range</b>	1 .. 4294967295		
<b>Default value</b>	--		
<b>ConfigurationClass</b>	<b>Pre-compile time</b>	X	All Variants
	<b>Link time</b>	--	
	<b>Post-build time</b>	--	
<b>Scope / Dependency</b>	scope: local		

<b>Included Containers</b>			
<b>Container Name</b>	<b>Multiplicity</b>	<b>Scope / Dependency</b>	
CsmAsymPrivateKeyUpdateConfig	0..32	Container for configuration of service Asymmetric Private Key Update. The container name serves as a symbolic name for the identifier of a service configuration.	

### 10.2.51 CsmAsymPrivateKeyUpdateConfig

<b>SWS Item</b>	<b>ECUC_Csm_00799 :</b>		
<b>Container Name</b>	CsmAsymPrivateKeyUpdateConfig		
<b>Description</b>	Container for configuration of service Asymmetric Private Key Update. The container name serves as a symbolic name for the identifier of a service configuration.		
<b>Configuration Parameters</b>			

<b>SWS Item</b>	<b>ECUC_Csm_00801 :</b>		
<b>Name</b>	CsmAsymPrivateKeyUpdateInitConfiguration		
<b>Description</b>	Name of a C symbol which contains the configuration of the underlying cryptographic primitive.		
<b>Multiplicity</b>	1		
<b>Type</b>	EcucStringParamDef		
<b>Default value</b>	--		
<b>maxLength</b>	--		
<b>minLength</b>	--		
<b>regularExpression</b>	--		
<b>ConfigurationClass</b>	<b>Pre-compile time</b>	X	All Variants
	<b>Link time</b>	--	
	<b>Post-build time</b>	--	
<b>Scope / Dependency</b>	scope: local		

<b>SWS Item</b>	<b>ECUC_Csm_00802 :</b>		
<b>Name</b>	CsmAsymPrivateKeyUpdatePrimitiveName		
<b>Description</b>	Name of the cryptographic primitive to use.		
<b>Multiplicity</b>	1		
<b>Type</b>	EcucStringParamDef		
<b>Default value</b>	--		
<b>maxLength</b>	--		
<b>minLength</b>	--		
<b>regularExpression</b>	--		
<b>ConfigurationClass</b>	<b>Pre-compile time</b>	X	All Variants
	<b>Link time</b>	--	
	<b>Post-build time</b>	--	
<b>Scope / Dependency</b>	scope: local		

<b>SWS Item</b>	<b>ECUC_Csm_00800 :</b>		
<b>Name</b>	CsmCallbackAsymPrivateKeyUpdate		
<b>Description</b>	Callback function to be called if service has finished.		
<b>Multiplicity</b>	1		
<b>Type</b>	EcucFunctionNameDef		
<b>Default value</b>	--		
<b>maxLength</b>	--		
<b>minLength</b>	--		
<b>regularExpression</b>	--		
<b>ConfigurationClass</b>	<b>Pre-compile time</b>	X	All Variants
	<b>Link time</b>	--	
	<b>Post-build time</b>	--	
<b>Scope / Dependency</b>	scope: local		

#### No Included Containers



### 10.2.52 CsmAsymPublicKeyExtract

<b>SWS Item</b>	<b>ECUC_Csm_00634 :</b>		
<b>Container Name</b>	CsmAsymPublicKeyExtract		
<b>Description</b>	Container for incorporation of AsymPublicKeyExtract primitives.		
<b>Configuration Parameters</b>			

<b>SWS Item</b>	<b>ECUC_Csm_00725 :</b>		
<b>Name</b>	CsmAsymPublicKeyExtractMaxKeySize		
<b>Description</b>	The maximum, in bytes, of all key lengths used in all CRY primitives which implement an asymmetrical public key extraction.		
<b>Multiplicity</b>	1		
<b>Type</b>	EcucIntegerParamDef		
<b>Range</b>	1 .. 4294967295		
<b>Default value</b>	--		
<b>ConfigurationClass</b>	<b>Pre-compile time</b>	X	All Variants
	<b>Link time</b>	--	
	<b>Post-build time</b>	--	
<b>Scope / Dependency</b>	scope: local		

<b>Included Containers</b>		
<b>Container Name</b>	<b>Multiplicity</b>	<b>Scope / Dependency</b>
CsmAsymPublicKeyExtractConfig	0..32	Configurations for the AsymPublicKeyExtract service.

### 10.2.53 CsmAsymPublicKeyExtractConfig

<b>SWS Item</b>	<b>ECUC_Csm_00550 :</b>		
<b>Container Name</b>	CsmAsymPublicKeyExtractConfig		
<b>Description</b>	Container for configuration of service AsymPublicKeyExtract. The container name serves as a symbolic name for the identifier of a service configuration.		
<b>Configuration Parameters</b>			

<b>SWS Item</b>	<b>ECUC_Csm_00553 :</b>		
<b>Name</b>	CsmAsymPublicKeyExtractInitConfiguration		
<b>Description</b>	Name of a C symbol which contains the configuration of the underlying cryptographic primitive.		
<b>Multiplicity</b>	1		
<b>Type</b>	EcucStringParamDef		
<b>Default value</b>	--		
<b>maxLength</b>	--		
<b>minLength</b>	--		
<b>regularExpression</b>	--		
<b>ConfigurationClass</b>	<b>Pre-compile time</b>	X	All Variants
	<b>Link time</b>	--	
	<b>Post-build time</b>	--	
<b>Scope / Dependency</b>	scope: local		

<b>SWS Item</b>	<b>ECUC_Csm_00552 :</b>		
<b>Name</b>	CsmAsymPublicKeyExtractPrimitiveName		
<b>Description</b>	Name of the cryptographic primitive to use.		
<b>Multiplicity</b>	1		
<b>Type</b>	EcucStringParamDef		
<b>Default value</b>	--		
<b>maxLength</b>	--		
<b>minLength</b>	--		
<b>regularExpression</b>	--		
<b>ConfigurationClass</b>	<b>Pre-compile time</b>	X	All Variants
	<b>Link time</b>	--	
	<b>Post-build time</b>	--	
<b>Scope / Dependency</b>	scope: local		

<b>SWS Item</b>	<b>ECUC_Csm_00551 :</b>		
<b>Name</b>	CsmCallbackAsymPublicKeyExtract		
<b>Description</b>	Callback function to be called if service has finished.		
<b>Multiplicity</b>	1		
<b>Type</b>	EcucFunctionNameDef		
<b>Default value</b>	--		
<b>maxLength</b>	--		
<b>minLength</b>	--		
<b>regularExpression</b>	--		
<b>ConfigurationClass</b>	<b>Pre-compile time</b>	X	All Variants
	<b>Link time</b>	--	
	<b>Post-build time</b>	--	
<b>Scope / Dependency</b>	scope: local		

**No Included Containers**

### 10.2.54 CsmAsymPrivateKeyExtract

<b>SWS Item</b>	<b>ECUC_Csm_00686 :</b>		
<b>Container Name</b>	CsmAsymPrivateKeyExtract		
<b>Description</b>	Container for incorporation of AsymPrivateKeyExtract primitives.		
<b>Configuration Parameters</b>			

<b>SWS Item</b>	<b>ECUC_Csm_00726 :</b>		
<b>Name</b>	CsmAsymPrivateKeyExtractMaxKeySize		
<b>Description</b>	The maximum, in bytes, of all key lengths used in all CRY primitives which implement an asymmetrical private key extraction.		
<b>Multiplicity</b>	1		
<b>Type</b>	EcucIntegerParamDef		
<b>Range</b>	1 .. 4294967295		
<b>Default value</b>	--		
<b>ConfigurationClass</b>	<b>Pre-compile time</b>	X	All Variants
	<b>Link time</b>	--	
	<b>Post-build time</b>	--	
<b>Scope / Dependency</b>	scope: local		

<b>Included Containers</b>		
<b>Container Name</b>	<b>Multiplicity</b>	<b>Scope / Dependency</b>

CsmAsymPrivateKeyExtractConfig	0..32	Configurations for the AsymPrivateKeyExtract service.
--------------------------------	-------	---

### 10.2.55 CsmAsymPrivateKeyExtractConfig

<b>SWS Item</b>	<b>ECUC_Csm_00687 :</b>		
<b>Container Name</b>	CsmAsymPrivateKeyExtractConfig		
<b>Description</b>	Container for configuration of service AsymPrivateKeyExtract. The container name serves as a symbolic name for the identifier of a service configuration.		
<b>Configuration Parameters</b>			

<b>SWS Item</b>	<b>ECUC_Csm_00690 :</b>		
<b>Name</b>	CsmAsymPrivateKeyExtractInitConfiguration		
<b>Description</b>	Name of a C symbol which contains the configuration of the underlying cryptographic primitive.		
<b>Multiplicity</b>	1		
<b>Type</b>	EcucStringParamDef		
<b>Default value</b>	--		
<b>maxLength</b>	--		
<b>minLength</b>	--		
<b>regularExpression</b>	--		
<b>ConfigurationClass</b>	<b>Pre-compile time</b>	X	All Variants
	<b>Link time</b>	--	
	<b>Post-build time</b>	--	
<b>Scope / Dependency</b>	scope: local		

<b>SWS Item</b>	<b>ECUC_Csm_00689 :</b>		
<b>Name</b>	CsmAsymPrivateKeyExtractPrimitiveName		
<b>Description</b>	Name of the cryptographic primitive to use.		
<b>Multiplicity</b>	1		
<b>Type</b>	EcucStringParamDef		
<b>Default value</b>	--		
<b>maxLength</b>	--		
<b>minLength</b>	--		
<b>regularExpression</b>	--		
<b>ConfigurationClass</b>	<b>Pre-compile time</b>	X	All Variants
	<b>Link time</b>	--	
	<b>Post-build time</b>	--	
<b>Scope / Dependency</b>	scope: local		

<b>SWS Item</b>	<b>ECUC_Csm_00688 :</b>		
<b>Name</b>	CsmCallbackAsymPrivateKeyExtract		
<b>Description</b>	Callback function to be called if service has finished.		
<b>Multiplicity</b>	1		
<b>Type</b>	EcucFunctionNameDef		
<b>Default value</b>	--		
<b>maxLength</b>	--		
<b>minLength</b>	--		
<b>regularExpression</b>	--		
<b>ConfigurationClass</b>	<b>Pre-compile time</b>	X	All Variants
	<b>Link time</b>	--	
	<b>Post-build time</b>	--	

<b>Scope / Dependency</b>	scope: local
---------------------------	--------------

<b>No Included Containers</b>
-------------------------------

### 10.2.56 CsmKeyExchangeCalcSymKey

<b>SWS Item</b>	<b>ECUC_Csm_00732 :</b>		
<b>Container Name</b>	CsmKeyExchangeCalcSymKey		
<b>Description</b>	Container for incorporation of KeyExchangeCalcSymKey primitives.		
<b>Configuration Parameters</b>			

<b>SWS Item</b>	<b>ECUC_Csm_00738 :</b>		
<b>Name</b>	CsmKeyExchangeCalcSymKeyMaxBaseTypeSize		
<b>Description</b>	The maximum length, in bytes, of all base types used in all CRY primitives which implement a symmetrical key calculation.		
<b>Multiplicity</b>	1		
<b>Type</b>	EcucIntegerParamDef		
<b>Range</b>	1 .. 4294967295		
<b>Default value</b>	--		
<b>ConfigurationClass</b>	<b>Pre-compile time</b>	X	All Variants
	<b>Link time</b>	--	
	<b>Post-build time</b>	--	
<b>Scope / Dependency</b>	scope: local		

<b>SWS Item</b>	<b>ECUC_Csm_00737 :</b>		
<b>Name</b>	CsmKeyExchangeCalcSymKeyMaxPrivateTypeSize		
<b>Description</b>	The maximum length, in bytes, of all private information types used in all CRY primitives which implement a symmetrical key calculation.		
<b>Multiplicity</b>	1		
<b>Type</b>	EcucIntegerParamDef		
<b>Range</b>	1 .. 4294967295		
<b>Default value</b>	--		
<b>ConfigurationClass</b>	<b>Pre-compile time</b>	X	All Variants
	<b>Link time</b>	--	
	<b>Post-build time</b>	--	
<b>Scope / Dependency</b>	scope: local		

<b>SWS Item</b>	<b>ECUC_Csm_00739 :</b>		
<b>Name</b>	CsmKeyExchangeCalcSymKeyMaxSymKeySize		
<b>Description</b>	The maximum, in bytes, of all key lengths used in all CRY primitives which implement a symmetrical key calculation.		
<b>Multiplicity</b>	1		
<b>Type</b>	EcucIntegerParamDef		
<b>Range</b>	1 .. 4294967295		
<b>Default value</b>	--		
<b>ConfigurationClass</b>	<b>Pre-compile time</b>	X	All Variants
	<b>Link time</b>	--	
	<b>Post-build time</b>	--	
<b>Scope / Dependency</b>	scope: local		

<b>Included Containers</b>		
<b>Container Name</b>	<b>Multiplicity</b>	<b>Scope / Dependency</b>
CsmKeyExchangeCalcSymKeyConf	0..32	Container for configuration of service

g		KeyExchangeCalcSymKey. The container name serves as a symbolic name for the identifier of a service configuration.
---	--	--

### 10.2.57 CsmKeyExchangeCalcSymKeyConfig

<b>SWS Item</b>	<b>ECUC_Csm_00736 :</b>		
<b>Container Name</b>	CsmKeyExchangeCalcSymKeyConfig		
<b>Description</b>	Container for configuration of service KeyExchangeCalcSymKey. The container name serves as a symbolic name for the identifier of a service configuration.		
<b>Configuration Parameters</b>			

<b>SWS Item</b>	<b>ECUC_Csm_00733 :</b>		
<b>Name</b>	CsmCallbackKeyExchangeCalcSymKey		
<b>Description</b>	Callback function to be called if service has finished.		
<b>Multiplicity</b>	1		
<b>Type</b>	EcucFunctionNameDef		
<b>Default value</b>	--		
<b>maxLength</b>	--		
<b>minLength</b>	--		
<b>regularExpression</b>	--		
<b>ConfigurationClass</b>	<b>Pre-compile time</b>	X	All Variants
	<b>Link time</b>	--	
	<b>Post-build time</b>	--	
<b>Scope / Dependency</b>	scope: local		

<b>SWS Item</b>	<b>ECUC_Csm_00735 :</b>		
<b>Name</b>	CsmKeyExchangeCalcSymKeyInitConfiguration		
<b>Description</b>	Name of a C symbol which contains the configuration of the underlying cryptographic primitive.		
<b>Multiplicity</b>	1		
<b>Type</b>	EcucStringParamDef		
<b>Default value</b>	--		
<b>maxLength</b>	--		
<b>minLength</b>	--		
<b>regularExpression</b>	--		
<b>ConfigurationClass</b>	<b>Pre-compile time</b>	X	All Variants
	<b>Link time</b>	--	
	<b>Post-build time</b>	--	
<b>Scope / Dependency</b>	scope: local		

<b>SWS Item</b>	<b>ECUC_Csm_00734 :</b>		
<b>Name</b>	CsmKeyExchangeCalcSymKeyPrimitiveName		
<b>Description</b>	Name of the cryptographic primitive to use.		
<b>Multiplicity</b>	1		
<b>Type</b>	EcucStringParamDef		
<b>Default value</b>	--		
<b>maxLength</b>	--		
<b>minLength</b>	--		
<b>regularExpression</b>	--		
<b>ConfigurationClass</b>	<b>Pre-compile time</b>	X	All Variants
	<b>Link time</b>	--	

	<b>Post-build time</b>	--	
<b>Scope / Dependency</b>	scope: local		

**No Included Containers**

### 10.2.58 CsmAsymPrivateKeyWrapSym

<b>SWS Item</b>	<b>ECUC_Csm_00752 :</b>		
<b>Container Name</b>	CsmAsymPrivateKeyWrapSym		
<b>Description</b>	Container for incorporation of AsymPrivateKeyWrapSym primitives.		
<b>Configuration Parameters</b>			

<b>SWS Item</b>	<b>ECUC_Csm_00758 :</b>		
<b>Name</b>	CsmAsymPrivateKeyWrapSymMaxPrivKeySize		
<b>Description</b>	The maximum length, in bytes, of all private information types used in all CRY primitives which implement an asymmetric private key wrapping.		
<b>Multiplicity</b>	1		
<b>Type</b>	EcucIntegerParamDef		
<b>Range</b>	1 .. 4294967295		
<b>Default value</b>	--		
<b>ConfigurationClass</b>	<b>Pre-compile time</b>	X	All Variants
	<b>Link time</b>	--	
	<b>Post-build time</b>	--	
<b>Scope / Dependency</b>	scope: local		

<b>SWS Item</b>	<b>ECUC_Csm_00757 :</b>		
<b>Name</b>	CsmAsymPrivateKeyWrapSymMaxSymKeySize		
<b>Description</b>	The maximum, in bytes, of all key lengths used in all CRY primitives which implement an asymmetric private key wrapping.		
<b>Multiplicity</b>	1		
<b>Type</b>	EcucIntegerParamDef		
<b>Range</b>	1 .. 4294967295		
<b>Default value</b>	--		
<b>ConfigurationClass</b>	<b>Pre-compile time</b>	X	All Variants
	<b>Link time</b>	--	
	<b>Post-build time</b>	--	
<b>Scope / Dependency</b>	scope: local		

<b>Included Containers</b>		
<b>Container Name</b>	<b>Multiplicity</b>	<b>Scope / Dependency</b>
CsmAsymPrivateKeyWrapSymConfig	0..32	Container for configuration of service AsymPrivateKeyWrapSym. The container name serves as a symbolic name for the identifier of a service configuration.

### 10.2.59 CsmAsymPrivateKeyWrapSymConfig

<b>SWS Item</b>	<b>ECUC_Csm_00753 :</b>		
<b>Container Name</b>	CsmAsymPrivateKeyWrapSymConfig		
<b>Description</b>	Container for configuration of service AsymPrivateKeyWrapSym. The container name serves as a symbolic name for the identifier of a service configuration.		

**Configuration Parameters**

<b>SWS Item</b>	<b>ECUC_Csm_00756 :</b>		
<b>Name</b>	CsmAsymPrivateKeyWrapSymInitConfiguration		
<b>Description</b>	Name of a C symbol which contains the configuration of the underlying cryptographic primitive.		
<b>Multiplicity</b>	1		
<b>Type</b>	EcucStringParamDef		
<b>Default value</b>	--		
<b>maxLength</b>	--		
<b>minLength</b>	--		
<b>regularExpression</b>	--		
<b>ConfigurationClass</b>	<b>Pre-compile time</b>	X	All Variants
	<b>Link time</b>	--	
	<b>Post-build time</b>	--	
<b>Scope / Dependency</b>	scope: local		

<b>SWS Item</b>	<b>ECUC_Csm_00755 :</b>		
<b>Name</b>	CsmAsymPrivateKeyWrapSymPrimitiveName		
<b>Description</b>	Name of the cryptographic primitive to use.		
<b>Multiplicity</b>	1		
<b>Type</b>	EcucStringParamDef		
<b>Default value</b>	--		
<b>maxLength</b>	--		
<b>minLength</b>	--		
<b>regularExpression</b>	--		
<b>ConfigurationClass</b>	<b>Pre-compile time</b>	X	All Variants
	<b>Link time</b>	--	
	<b>Post-build time</b>	--	
<b>Scope / Dependency</b>	scope: local		

<b>SWS Item</b>	<b>ECUC_Csm_00754 :</b>		
<b>Name</b>	CsmCallbackAsymPrivateKeyWrapSym		
<b>Description</b>	Callback function to be called if service has finished.		
<b>Multiplicity</b>	1		
<b>Type</b>	EcucFunctionNameDef		
<b>Default value</b>	--		
<b>maxLength</b>	--		
<b>minLength</b>	--		
<b>regularExpression</b>	--		
<b>ConfigurationClass</b>	<b>Pre-compile time</b>	X	All Variants
	<b>Link time</b>	--	
	<b>Post-build time</b>	--	
<b>Scope / Dependency</b>	scope: local		

**No Included Containers**

**10.2.60 CsmAsymPrivateKeyWrapAsym**

<b>SWS Item</b>	<b>ECUC_Csm_00759 :</b>		
<b>Container Name</b>	CsmAsymPrivateKeyWrapAsym		
<b>Description</b>	Container for incorporation of AsymPrivateKeyWrapSym primitives.		
<b>Configuration Parameters</b>			

<b>SWS Item</b>	<b>ECUC_Csm_00765 :</b>		
<b>Name</b>	CsmAsymPrivateKeyWrapAsymMaxPrivKeySize		
<b>Description</b>	The maximum length, in bytes, of all private key types used in all CRY primitives which implement an asymmetrical private key wrapping.		
<b>Multiplicity</b>	1		
<b>Type</b>	EcucIntegerParamDef		
<b>Range</b>	1 .. 4294967295		
<b>Default value</b>	--		
<b>ConfigurationClass</b>	<b>Pre-compile time</b>	X	All Variants
	<b>Link time</b>	--	
	<b>Post-build time</b>	--	
<b>Scope / Dependency</b>	scope: local		

<b>SWS Item</b>	<b>ECUC_Csm_00764 :</b>		
<b>Name</b>	CsmAsymPrivateKeyWrapAsymMaxPubKeySize		
<b>Description</b>	The maximum length, in bytes, of all public key types used in all CRY primitives which implement an asymmetrical private key wrapping.		
<b>Multiplicity</b>	1		
<b>Type</b>	EcucIntegerParamDef		
<b>Range</b>	1 .. 4294967295		
<b>Default value</b>	--		
<b>ConfigurationClass</b>	<b>Pre-compile time</b>	X	All Variants
	<b>Link time</b>	--	
	<b>Post-build time</b>	--	
<b>Scope / Dependency</b>	scope: local		

<b>Included Containers</b>		
<b>Container Name</b>	<b>Multiplicity</b>	<b>Scope / Dependency</b>
CsmAsymPrivateKeyWrapAsymConfig	0..32	Container for configuration of service SymKeyWrapAsym. The container name serves as a symbolic name for the identifier of a service configuration.

### 10.2.61 CsmAsymPrivateKeyWrapAsymConfig

<b>SWS Item</b>	<b>ECUC_Csm_00760 :</b>		
<b>Container Name</b>	CsmAsymPrivateKeyWrapAsymConfig		
<b>Description</b>	Container for configuration of service SymKeyWrapAsym. The container name serves as a symbolic name for the identifier of a service configuration.		
<b>Configuration Parameters</b>			

<b>SWS Item</b>	<b>ECUC_Csm_00763 :</b>		
<b>Name</b>	CsmAsymPrivateKeyWrapAsymInitConfiguration		
<b>Description</b>	Name of a C symbol which contains the configuration of the underlying cryptographic primitive.		
<b>Multiplicity</b>	1		
<b>Type</b>	EcucStringParamDef		
<b>Default value</b>	--		
<b>maxLength</b>	--		
<b>minLength</b>	--		
<b>regularExpression</b>	--		
<b>ConfigurationClass</b>	<b>Pre-compile time</b>	X	All Variants
	<b>Link time</b>	--	



	<b>Post-build time</b>	--	
<b>Scope / Dependency</b>	scope: local		

<b>SWS Item</b>	<b>ECUC_Csm_00762 :</b>		
<b>Name</b>	CsmAsymPrivateKeyWrapAsymPrimitiveName		
<b>Description</b>	Name of the cryptographic primitive to use.		
<b>Multiplicity</b>	1		
<b>Type</b>	EcucStringParamDef		
<b>Default value</b>	--		
<b>maxLength</b>	--		
<b>minLength</b>	--		
<b>regularExpression</b>	--		
<b>ConfigurationClass</b>	<b>Pre-compile time</b>	X	All Variants
	<b>Link time</b>	--	
	<b>Post-build time</b>	--	
<b>Scope / Dependency</b>	scope: local		

<b>SWS Item</b>	<b>ECUC_Csm_00761 :</b>		
<b>Name</b>	CsmCallbackAsymPrivateKeyWrapAsym		
<b>Description</b>	Callback function to be called if service has finished.		
<b>Multiplicity</b>	1		
<b>Type</b>	EcucFunctionNameDef		
<b>Default value</b>	--		
<b>maxLength</b>	--		
<b>minLength</b>	--		
<b>regularExpression</b>	--		
<b>ConfigurationClass</b>	<b>Pre-compile time</b>	X	All Variants
	<b>Link time</b>	--	
	<b>Post-build time</b>	--	
<b>Scope / Dependency</b>	scope: local		

**No Included Containers**

### 10.2.62 CsmSymKeyWrapSym

<b>SWS Item</b>	<b>ECUC_Csm_00740 :</b>		
<b>Container Name</b>	CsmSymKeyWrapSym		
<b>Description</b>	Container for incorporation of SymKeyWrapSym primitives.		
<b>Configuration Parameters</b>			

<b>SWS Item</b>	<b>ECUC_Csm_00745 :</b>		
<b>Name</b>	CsmSymKeyWrapSymMaxSymKeySize		
<b>Description</b>	The maximum, in bytes, of all key lengths used in all CRY primitives which implement an symmetrical key wrapping.		
<b>Multiplicity</b>	1		
<b>Type</b>	EcucIntegerParamDef		
<b>Range</b>	1 .. 4294967295		
<b>Default value</b>	--		
<b>ConfigurationClass</b>	<b>Pre-compile time</b>	X	All Variants
	<b>Link time</b>	--	
	<b>Post-build time</b>	--	
<b>Scope / Dependency</b>	scope: local		

<b>Included Containers</b>		
<b>Container Name</b>	<b>Multiplicity</b>	<b>Scope / Dependency</b>
CsmSymKeyWrapSymConfig	0..32	Container for configuration of service SymKeyWrapSym. The container name serves as a symbolic name for the identifier of a service configuration.

### 10.2.63 CsmSymKeyWrapSymConfig

<b>SWS Item</b>	<b>ECUC_Csm_00741 :</b>		
<b>Container Name</b>	CsmSymKeyWrapSymConfig		
<b>Description</b>	Container for configuration of service SymKeyWrapSym. The container name serves as a symbolic name for the identifier of a service configuration.		
<b>Configuration Parameters</b>			

<b>SWS Item</b>	<b>ECUC_Csm_00742 :</b>		
<b>Name</b>	CsmCallbackSymKeyWrapSym		
<b>Description</b>	Callback function to be called if service has finished.		
<b>Multiplicity</b>	1		
<b>Type</b>	EcucFunctionNameDef		
<b>Default value</b>	--		
<b>maxLength</b>	--		
<b>minLength</b>	--		
<b>regularExpression</b>	--		
<b>ConfigurationClass</b>	<b>Pre-compile time</b>	X	All Variants
	<b>Link time</b>	--	
	<b>Post-build time</b>	--	
<b>Scope / Dependency</b>	scope: local		

<b>SWS Item</b>	<b>ECUC_Csm_00744 :</b>		
<b>Name</b>	CsmSymKeyWrapSymInitConfiguration		
<b>Description</b>	Name of a C symbol which contains the configuration of the underlying cryptographic primitive.		
<b>Multiplicity</b>	1		
<b>Type</b>	EcucStringParamDef		
<b>Default value</b>	--		
<b>maxLength</b>	--		
<b>minLength</b>	--		
<b>regularExpression</b>	--		
<b>ConfigurationClass</b>	<b>Pre-compile time</b>	X	All Variants
	<b>Link time</b>	--	
	<b>Post-build time</b>	--	
<b>Scope / Dependency</b>	scope: local		

<b>SWS Item</b>	<b>ECUC_Csm_00743 :</b>		
<b>Name</b>	CsmSymKeyWrapSymPrimitiveName		
<b>Description</b>	Name of the cryptographic primitive to use.		
<b>Multiplicity</b>	1		
<b>Type</b>	EcucStringParamDef		
<b>Default value</b>	--		
<b>maxLength</b>	--		
<b>minLength</b>	--		
<b>regularExpression</b>	--		
<b>ConfigurationClass</b>	<b>Pre-compile time</b>	X	All Variants

	<b>Link time</b>	--	
	<b>Post-build time</b>	--	
<b>Scope / Dependency</b>	scope: local		

**No Included Containers**

### 10.2.64 CsmSymKeyWrapAsym

<b>SWS Item</b>	<b>ECUC_Csm_00746 :</b>		
<b>Container Name</b>	CsmSymKeyWrapAsym		
<b>Description</b>	Container for incorporation of SymKeyWrapSym primitives.		
<b>Configuration Parameters</b>			

<b>SWS Item</b>	<b>ECUC_Csm_00766 :</b>		
<b>Name</b>	CsmSymKeyWrapAsymMaxPubKeySize		
<b>Description</b>	The maximum length, in bytes, of all public key types used in all CRY primitives which implement an asymmetrical key wrapping.		
<b>Multiplicity</b>	1		
<b>Type</b>	EcucIntegerParamDef		
<b>Range</b>	1 .. 4294967295		
<b>Default value</b>	--		
<b>ConfigurationClass</b>	<b>Pre-compile time</b>	X	All Variants
	<b>Link time</b>	--	
	<b>Post-build time</b>	--	
<b>Scope / Dependency</b>	scope: local		

<b>SWS Item</b>	<b>ECUC_Csm_00748 :</b>		
<b>Name</b>	CsmSymKeyWrapAsymMaxSymKeySize		
<b>Description</b>	The maximum, in bytes, of all key lengths used in all CRY primitives which implement an asymmetrical key wrapping.		
<b>Multiplicity</b>	1		
<b>Type</b>	EcucIntegerParamDef		
<b>Range</b>	1 .. 4294967295		
<b>Default value</b>	--		
<b>ConfigurationClass</b>	<b>Pre-compile time</b>	X	All Variants
	<b>Link time</b>	--	
	<b>Post-build time</b>	--	
<b>Scope / Dependency</b>	scope: local		

<b>Included Containers</b>		
<b>Container Name</b>	<b>Multiplicity</b>	<b>Scope / Dependency</b>
CsmSymKeyWrapAsymConfig	0..32	Container for configuration of service SymKeyWrapAsym. The container name serves as a symbolic name for the identifier of a service configuration.

### 10.2.65 CsmSymKeyWrapAsymConfig

<b>SWS Item</b>	<b>ECUC_Csm_00747 :</b>		
<b>Container Name</b>	CsmSymKeyWrapAsymConfig		
<b>Description</b>	Container for configuration of service SymKeyWrapAsym. The container name serves as a symbolic name for the identifier of a service configuration.		

**Configuration Parameters**

<b>SWS Item</b>	<b>ECUC_Csm_00749 :</b>		
<b>Name</b>	CsmCallbackSymKeyWrapAsym		
<b>Description</b>	Callback function to be called if service has finished.		
<b>Multiplicity</b>	1		
<b>Type</b>	EcucFunctionNameDef		
<b>Default value</b>	--		
<b>maxLength</b>	--		
<b>minLength</b>	--		
<b>regularExpression</b>	--		
<b>ConfigurationClass</b>	<b>Pre-compile time</b>	X	All Variants
	<b>Link time</b>	--	
	<b>Post-build time</b>	--	
<b>Scope / Dependency</b>	scope: local		

<b>SWS Item</b>	<b>ECUC_Csm_00751 :</b>		
<b>Name</b>	CsmSymKeyWrapAsymInitConfiguration		
<b>Description</b>	Name of a C symbol which contains the configuration of the underlying cryptographic primitive.		
<b>Multiplicity</b>	1		
<b>Type</b>	EcucStringParamDef		
<b>Default value</b>	--		
<b>maxLength</b>	--		
<b>minLength</b>	--		
<b>regularExpression</b>	--		
<b>ConfigurationClass</b>	<b>Pre-compile time</b>	X	All Variants
	<b>Link time</b>	--	
	<b>Post-build time</b>	--	
<b>Scope / Dependency</b>	scope: local		

<b>SWS Item</b>	<b>ECUC_Csm_00750 :</b>		
<b>Name</b>	CsmSymKeyWrapAsymPrimitiveName		
<b>Description</b>	Name of the cryptographic primitive to use.		
<b>Multiplicity</b>	1		
<b>Type</b>	EcucStringParamDef		
<b>Default value</b>	--		
<b>maxLength</b>	--		
<b>minLength</b>	--		
<b>regularExpression</b>	--		
<b>ConfigurationClass</b>	<b>Pre-compile time</b>	X	All Variants
	<b>Link time</b>	--	
	<b>Post-build time</b>	--	
<b>Scope / Dependency</b>	scope: local		

**No Included Containers**

**10.2.66 CsmKeyDeriveSymKey**

<b>SWS Item</b>	<b>ECUC_Csm_00767 :</b>		
<b>Container Name</b>	CsmKeyDeriveSymKey		
<b>Description</b>	Container for incorporation of CsmKeyDeriveSymKey primitives.		
<b>Configuration Parameters</b>			

<b>SWS Item</b>	<b>ECUC_Csm_00769 :</b>		
<b>Name</b>	CsmKeyDeriveSymKeyMaxSymKeySize		
<b>Description</b>	The maximum, in bytes, of all key lengths used in all CRY primitives which implement a key derivation.		
<b>Multiplicity</b>	1		
<b>Type</b>	EcucIntegerParamDef		
<b>Range</b>	1 .. 4294967295		
<b>Default value</b>	--		
<b>ConfigurationClass</b>	<b>Pre-compile time</b>	X	All Variants
	<b>Link time</b>	--	
	<b>Post-build time</b>	--	
<b>Scope / Dependency</b>	scope: local		

<b>Included Containers</b>		
<b>Container Name</b>	<b>Multiplicity</b>	<b>Scope / Dependency</b>
CsmKeyDeriveSymKeyConfig	0..32	Container for configuration of service CsmKeyDeriveSymKey. The container name serves as a symbolic name for the identifier of a service configuration.

### 10.2.67 CsmKeyDeriveSymKeyConfig

<b>SWS Item</b>	<b>ECUC_Csm_00768 :</b>		
<b>Container Name</b>	CsmKeyDeriveSymKeyConfig		
<b>Description</b>	Container for configuration of service CsmKeyDeriveSymKey. The container name serves as a symbolic name for the identifier of a service configuration.		
<b>Configuration Parameters</b>			

<b>SWS Item</b>	<b>ECUC_Csm_00770 :</b>		
<b>Name</b>	CsmCallbackKeyDeriveSymKey		
<b>Description</b>	Callback function to be called if service has finished.		
<b>Multiplicity</b>	1		
<b>Type</b>	EcucFunctionNameDef		
<b>Default value</b>	--		
<b>maxLength</b>	--		
<b>minLength</b>	--		
<b>regularExpression</b>	--		
<b>ConfigurationClass</b>	<b>Pre-compile time</b>	X	All Variants
	<b>Link time</b>	--	
	<b>Post-build time</b>	--	
<b>Scope / Dependency</b>	scope: local		

<b>SWS Item</b>	<b>ECUC_Csm_00772 :</b>		
<b>Name</b>	CsmKeyDeriveSymKeyInitConfiguration		
<b>Description</b>	Name of a C symbol which contains the configuration of the underlying cryptographic primitive.		
<b>Multiplicity</b>	1		
<b>Type</b>	EcucStringParamDef		
<b>Default value</b>	--		
<b>maxLength</b>	--		
<b>minLength</b>	--		
<b>regularExpression</b>	--		
<b>ConfigurationClass</b>	<b>Pre-compile time</b>	X	All Variants
	<b>Link time</b>	--	

	<b>Post-build time</b>	--	
<b>Scope / Dependency</b>	scope: local		

<b>SWS Item</b>	<b>ECUC_Csm_00771 :</b>		
<b>Name</b>	CsmKeyDeriveSymKeyPrimitiveName		
<b>Description</b>	Name of the cryptographic primitive to use.		
<b>Multiplicity</b>	1		
<b>Type</b>	EcucStringParamDef		
<b>Default value</b>	--		
<b>maxLength</b>	--		
<b>minLength</b>	--		
<b>regularExpression</b>	--		
<b>ConfigurationClass</b>	<b>Pre-compile time</b>	X	All Variants
	<b>Link time</b>	--	
	<b>Post-build time</b>	--	
<b>Scope / Dependency</b>	scope: local		

<b>No Included Containers</b>
-------------------------------

### 10.3 Published Information

For details refer to the chapter 10.3 “Published Information” in *SWS\_BSWGeneral*.