

Document Title	Security Extract Template
Document Owner	AUTOSAR
Document Responsibility	AUTOSAR
Document Identification No	980

Document Status	published
Part of AUTOSAR Standard	Foundation
Part of Standard Release	R24-11

Document Change History			
Date	Release	Changed by	Description
2024-11-27	R24-11	AUTOSAR Release Management	<ul style="list-style-type: none"> • Reporting Security Events
2023-11-23	R23-11	AUTOSAR Release Management	<ul style="list-style-type: none"> • No content changes
2022-11-24	R22-11	AUTOSAR Release Management	<ul style="list-style-type: none"> • Filtering of security events
2021-11-25	R21-11	AUTOSAR Release Management	<ul style="list-style-type: none"> • No content changes
2020-11-30	R20-11	AUTOSAR Release Management	<ul style="list-style-type: none"> • Initial release

Disclaimer

This work (specification and/or software implementation) and the material contained in it, as released by AUTOSAR, is for the purpose of information only. AUTOSAR and the companies that have contributed to it shall not be liable for any use of the work.

The material contained in this work is protected by copyright and other types of intellectual property rights. The commercial exploitation of the material contained in this work requires a license to such intellectual property rights.

This work may be utilized or reproduced without any modification, in any form or by any means, for informational purposes only. For any other purpose, no part of the work may be utilized or reproduced, in any form or by any means, without permission in writing from the publisher.

The work has been developed for automotive applications only. It has neither been developed, nor tested for non-automotive applications.

The word AUTOSAR and the AUTOSAR logo are registered trademarks.

Contents

1	Introduction	7
1.1	Overview	7
1.2	Document Conventions	8
2	Use Cases	10
2.1	SECXT as Collection and Exchange Format	10
2.2	SECXT as Configuration Format for IdsM	10
2.3	SECXT as Standardization Format	10
3	Conceptual Background	11
3.1	Main Development Phases for an IDS	11
3.1.1	Security Analysis Phase	12
3.1.2	IDS Design Phase	12
3.1.3	IDS Deployment Phase	12
3.1.4	IDS Operational Phase	13
4	Description of Security Extract Modeling	14
4.1	Overview on Main Model Elements	14
4.2	IdsDesign	16
4.3	Definition of Security Event	17
4.3.1	Properties of a Security Event	18
4.3.2	Attributes of Mapped Security Events	19
4.4	Filtering of Security Events	20
4.4.1	Overview on SecurityEventFilterChain	20
4.4.2	SecurityEventStateFilter	22
4.4.2.1	SecurityEventStateFilter for the Classic Platform	24
4.4.2.2	SecurityEventStateFilter for the Adaptive Platform	25
4.4.3	SecurityEventOneEveryNFilter	25
4.4.4	SecurityEventAggregationFilter	26
4.4.5	SecurityEventThresholdFilter	27
4.4.6	Final Qualification of a reported Security Event	28
4.5	Limitation Filters	28
4.5.1	Rate Limitation Filter	29
4.5.2	Traffic Limitation Filter	30
4.6	Overview on Security Event Mappings	32
4.6.1	Mapping of Security Events to an IdsM Instance	33
4.6.1.1	Context Data definition	37
4.6.1.2	Default Reporting Mode definition	41
4.6.1.3	Persistent Storage definition	42
4.6.1.4	Severity Level definition	43
4.6.1.5	Sensor Instance ID definition	43
4.6.2	Mapping of Security Events with BSW Module Context	43
4.6.3	Mapping of Security Events with Functional Cluster Context	45

4.6.4	Mapping of Security Events with Communication Connector Context	47
4.6.5	Mapping of Security Events with Application Context	48
4.7	Configuration of an IdsM Instance	50
4.7.1	Attributes of an IdsM Instance	53
4.7.1.1	Instance ID of IdsM	53
4.7.1.2	Timestamp in QSEv messages	53
4.7.1.3	Signature Support in QSEv Messages	54
4.7.2	Association of Security Events with an IdsM Instance	55
4.7.3	Network Configuration of an IdsM instance	57
4.7.3.1	IdsM Network Configuration on Classic Platform	57
4.7.3.2	IdsM Network Configuration on Adaptive Platform	58
4.7.4	Block States of an IdsM instance on CP	59
4.8	Reporting Security Events	60
4.8.1	Security Event Context Data Identification	60
A	Reference Material	68
A.1	Requirements Tracing	68
B	Examples	70
B.1	Example for modeling of <code>SecurityEventContextDataDefinition</code>	70
C	Mentioned Class Tables	73
D	Upstream Mapping	90
D.1	IdsM	90
E	Splitable Elements in the Scope of this Document	105
F	Variation Points in the Scope of this Document	106
G	Change history of AUTOSAR traceable items	107
G.1	Traceable item history of this document according to AUTOSAR Release R20-11	107
G.1.1	Added Specification Items in R20-11	107
G.1.2	Changed Specification Items in R20-11	108
G.1.3	Deleted Specification Items in R20-11	108
G.1.4	Added Constraints in R20-11	109
G.1.5	Changed Constraints in R20-11	109
G.1.6	Deleted Constraints in R20-11	109
G.2	Traceable item history of this document according to AUTOSAR Release R22-11	109
G.2.1	Added Specification Items in R22-11	109
G.2.2	Changed Specification Items in R22-11	110
G.2.3	Deleted Specification Items in R22-11	110
G.2.4	Added Constraints in R22-11	110
G.2.5	Changed Constraints in R22-11	110

G.2.6	Deleted Constraints in R22-11	110
G.3	Traceable item history of this document according to AUTOSAR Release R23-11	110
G.3.1	Added Specification Items in R23-11	110
G.3.2	Changed Specification Items in R23-11	110
G.3.3	Deleted Specification Items in R23-11	110
G.3.4	Added Constraints in R23-11	111
G.3.5	Changed Constraints in R23-11	111
G.3.6	Deleted Constraints in R23-11	111
G.3.7	Added Advisories in R23-11	111
G.3.8	Changed Advisories in R23-11	111
G.3.9	Deleted Advisories in R23-11	111
G.4	Traceable item history of this document according to AUTOSAR Release R24-11	111
G.4.1	Added Specification Items in R24-11	111
G.4.2	Changed Specification Items in R24-11	112
G.4.3	Deleted Specification Items in R24-11	112
G.4.4	Added Constraints in R24-11	113
G.4.5	Changed Constraints in R24-11	113
G.4.6	Deleted Constraints in R24-11	113
G.4.7	Added Advisories in R24-11	113
G.4.8	Changed Advisories in R24-11	113
G.4.9	Deleted Advisories in R24-11	113
H	Glossary - Terms and Acronyms	114
H.1	Terms	114
H.2	Acronyms	114
I	Security Events in Use	116

References

- [1] Specification of Intrusion Detection System Manager
AUTOSAR_CP_SWS_IntrusionDetectionSystemManager
- [2] Diagnostic Extract Template
AUTOSAR_CP_TPS_DiagnosticExtractTemplate
- [3] System Template
AUTOSAR_CP_TPS_SystemTemplate
- [4] Specification of Manifest
AUTOSAR_AP_TPS_ManifestSpecification
- [5] Standardization Template
AUTOSAR_FO_TPS_StandardizationTemplate
- [6] Standardized M1 Models used for the Definition of AUTOSAR
AUTOSAR_FO_MOD_GeneralDefinitions
- [7] Software Component Template
AUTOSAR_CP_TPS_SoftwareComponentTemplate
- [8] Specification of Cryptography
AUTOSAR_AP_SWS_Cryptography
- [9] Specification of Basic Software Mode Manager
AUTOSAR_CP_SWS_BSWModeManager
- [10] Specification of ECU Configuration
AUTOSAR_CP_TPS_ECUConfiguration
- [11] Requirements on Security Extract Template
AUTOSAR_FO_RS_SecurityExtractTemplate
- [12] Security Extract Template
AUTOSAR_FO_TPS_SecurityExtractTemplate
- [13] Generic Structure Template
AUTOSAR_FO_TPS_GenericStructureTemplate

1 Introduction

1.1 Overview

The Security Extract Template (SECXT) is part of the Intrusion Detection System (IDS). The elements of an IDS are described in the document `SWS_IntrusionDetectionSystemManager` [1]. In the context of ECU development projects, the SECXT serves multiple use cases that are described in Chapter 2.

The Intrusion Detection System Manager (IdSM) is a Basic Software module (for the AUTOSAR Classic Platform) or a Platform Service (for the AUTOSAR Adaptive Platform) that collects and centrally aggregates security incidents that possibly result from malicious attacks on the vehicle's software, communications or electronics system. In each of the security relevant ECUs or machines within the vehicle, an instance of the IdSM module or service collects and filters security events (optionally including additional data) in order to store them in a local Security Event Memory (Sem) and/or to forward them over the vehicle network to a central Intrusion Detection System Reporter (IdSR). This IdSR might be, for example, located within a telematics unit enabling it to send security reports and associated data via a cellular network to an OEM's Security Operations Center (SOC). This information is then analyzed by the Security Incident and Event Management (SIEM) and, if necessary, used to develop and decide on appropriate defense or mitigation actions to counter the attack.

The SECXT specifies the security events and their properties for a vehicle on system level. Similar to the Diagnostic Extract [2], it extends the System Template [3] and the Manifest [4] to enable a formal exchange of security event definitions among an OEM and its various suppliers. The Security Extract as a specific, "stand-alone" file for security event definitions is in particular useful in view of the reasonable expectation that new approaches or kinds of attacks are identified after SOP of a vehicle. The resulting new or changed security events lead to an updated SECXT file that can subsequently be deployed onto the affected ECUs or machines of a vehicle together with a software update. Additionally, the SECXT file can potentially be used by the SIEM and SOC to interpret incoming reports of the IdSR instances of the vehicles in field.

To summarize, the Security Extract Template defines a standardized AUTOSAR exchange format for defining security events and their properties. The Security Extract (SECXT) is formalized as an ARXML file and applicable for both the AUTOSAR Adaptive and AUTOSAR Classic Platforms in a way similar to a Diagnostic Extract file.

1.2 Document Conventions

Technical terms are typeset in mono spaced font, e.g. `PortPrototype`. As a general rule, plural forms of technical terms are created by adding "s" to the singular form, e.g. `PortPrototypes`. By this means the document resembles terminology used in the AUTOSAR XML Schema.

This document contains constraints in textual form that are distinguished from the rest of the text by a unique numerical constraint ID, a headline, and the actual constraint text starting after the `[` character and terminated by the `]` character.

The purpose of these constraints is to literally constrain the interpretation of the AUTOSAR meta-model such that it is possible to detect violations of the standardized behavior implemented in an instance of the meta-model (i.e. on M1 level).

Makers of AUTOSAR tools are encouraged to add the numerical ID of a constraint that corresponds to an M1 modeling issue as part of the diagnostic message issued by the tool.

The attributes of the classes introduced in this document are listed in form of class tables. They have the form shown in the example of the top-level element AUTOSAR:

Please note that constraints are not supposed to be enforceable at any given time in an AUTOSAR workflow. During the development of a model, constraints may legitimately be violated because an incomplete model will obviously show inconsistencies.

However, at specific points in the workflow, constraints shall be enforced as a safeguard against misconfiguration.

The points in the workflow where constraints shall be enforced, sometimes also known as the "binding time" of the constraint, are different for each model category, e.g. on the classic platform, the constraints defined for software-components are typically enforced prior to the generation of the RTE while the constraints against the definition of an Ecu extract shall be applied when the Ecu configuration for the Com stack is created.

For each document, possible binding times of constraints are defined and the binding times are typically mentioned in the constraint themselves to give a proper orientation for implementers of AUTOSAR authoring tools.

Let `AUTOSAR` be an example of a typical class table. The first rows in the table have the following meaning:

Class: The name of the class as defined in the UML model.

Package: The UML package the class is defined in. This is only listed to help locating the class in the overall meta model.

Note: The comment the modeler gave for the class (class note). Stereotypes and UML tags of the class are also denoted here.

Base Classes: If applicable, the list of direct base classes.

The headers in the table have the following meaning:

Attribute: The name of an attribute of the class. Note that AUTOSAR does not distinguish between class attributes and owned association ends.

Type: The type of an attribute of the class.

Mul.: The assigned multiplicity of the attribute, i.e. how many instances of the given data type are associated with the attribute.

Kind: Specifies, whether the attribute is aggregated in the class (`aggr` aggregation), an UML attribute in the class (`attr` primitive attribute), or just referenced by it (`ref` reference). Instance references are also indicated (`iref` instance reference) in this field.

Note: The comment the modeler gave for the class attribute (role note). Stereotypes and UML tags of the class are also denoted here.

Please note that the chapters that start with a letter instead of a numerical value represent the appendix of the document. The purpose of the appendix is to support the explanation of certain aspects of the document and does not represent binding conventions of the standard.

The verbal forms for the expression of obligation specified in [TPS_STDT_00053] shall be used to indicate requirements, see Standardization Template, chapter Support for Traceability ([5]).

The representation of requirements in AUTOSAR documents follows the table specified in [TPS_STDT_00078], see Standardization Template, chapter Support for Traceability ([5]).

2 Use Cases

The `Security Extract` primarily serves as collection and exchange format for definition of security events and their system-related properties. Additionally, the SECXT can be used to specify instances of the IdsM module and their system-level configurations.

The `Security Extract Template` has been defined in a way that makes it applicable to both the Classic and the Adaptive Platform of AUTOSAR at the same time. That means, the same Security Extract file can contain definitions that can be applied to an IdsM running on Classic Platform as well as on an IdsM running on Adaptive Platform.

Furthermore, the SECXT is also used in the context of AUTOSAR standardization as collection format for the *standardized security events*.

2.1 SECXT as Collection and Exchange Format

During the development of an ECU, the security aspects have also to be taken into account due to new legislative regulations (“Cybersecurity Engineering”). This security engineering process is usually carried out in parallel to the functional development process and usually also leads to identification of possible *indicators* for specific threats that, later in the field, shall be identified, filtered and, if necessary, sent as *qualified security events* (QSEv) via the IdsR to a central SIEM for further analysis and handling.

An IdsR, a SIEM or any other entity that needs information about security events can potentially also use `Security Extract` files as input for configuration of the security events it needs to handle.

2.2 SECXT as Configuration Format for IdsM

A part of the Intrusion Detection System standardized by AUTOSAR, the `Security Extract Template` contains additional elements to specify IdsM instances and their system-level properties such as provisioning of timestamp or authentication (i.e. signature) information in the QSEv messages to be sent to the IdsR.

2.3 SECXT as Standardization Format

The standardized security events for a subset of BSW modules (Classic Platform) and Functional Clusters (Adaptive Platform) are defined within the ARXML file `AUTOSAR_MOD_GeneralDefinition_SecurityEvents.arxml` which is based on the `Security Extract Template` and distributed as part of `AUTOSAR_MOD_GeneralDefinitions.zip`.

3 Conceptual Background

In this chapter, further background information on the overall concept of the `Security Extract` file format is given to create a better basis for understanding the meta-model described in Chapter 4.

3.1 Main Development Phases for an IDS

Typically, an `Intrusion Detection System` (IDS) is based on the system parts `IdsM`, `IdsR` and the `Security Operation Center` (SOC) as exemplarily depicted in Figure 3.1.

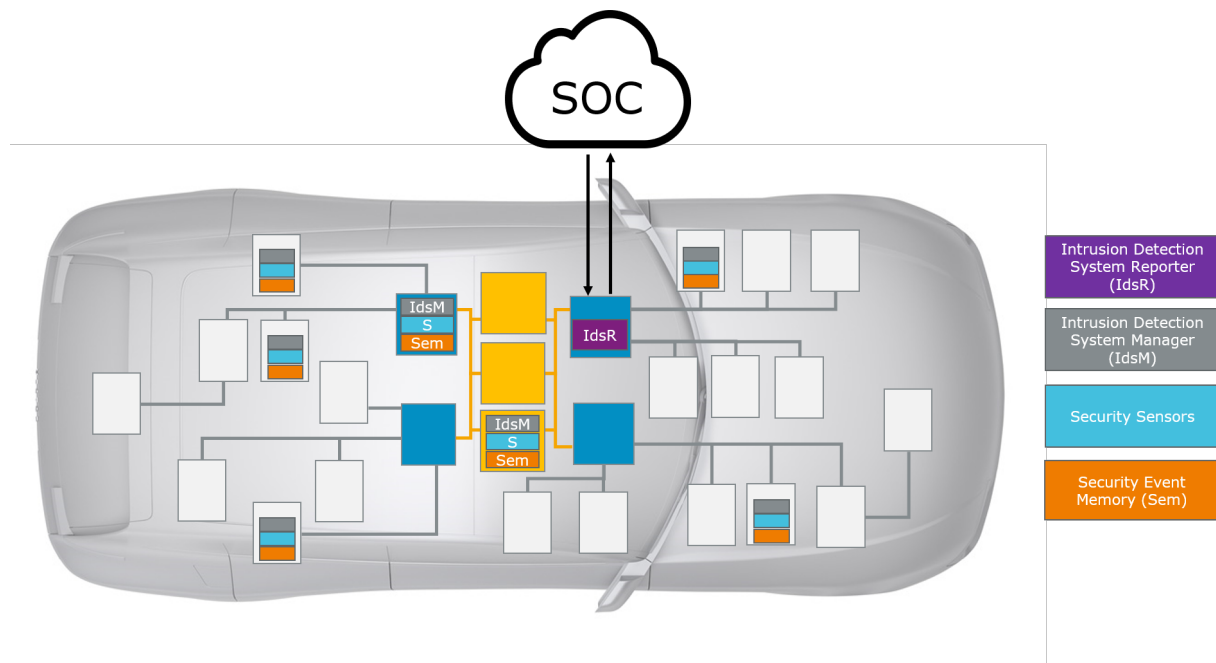

Figure 3.1: Architecture of a distributed Intrusion Detection System

The development of such an IDS can be divided into the following main phases:

1. Security Analysis phase
2. IDS Design phase
3. IDS Deployment phase
4. IDS Operational phase

The `Security Extract Template` supports all these four phases and can both be used for specification and exchange of IDS related definitions by and between OEMs and their suppliers. Therefore, a `Security Extract` file has potentially a high number of release cycles starting with security analysis and ending with “end of support” for a specific vehicle.

3.1.1 Security Analysis Phase

In the *Security Analysis* phase, the vehicle's electronics and software system is examined and analyzed by security experts to identify and evaluate potential approaches of attacks on the components of the system that could lead to a security breach. In a second step, based on these potential attack approaches, detectable events that deviate from the normal behavior of the system are identified and defined as *Security Events*.

One example of such a security event is the failed check of a CRC within a received End-to-End protected network message. While one occurrence of such a CRC failure would be explained by random transmission error (e.g. electromagnetic interference), a high number of reports of this security event within a short time and, in particular, only for a certain kind of network messages would arouse suspicion of a malicious attack on the network system.

The *Security Extract Template* supports this phase by formalizing the definition of these security events and their attributes (such as the ID). In addition, AUTOSAR also provides standardized security events in *Security Extract* format (as already mentioned in Ch. 2.3).

3.1.2 IDS Design Phase

The *IDS Design* phase distributes, customizes and adapts the generic IDS components towards a concrete vehicle electronics and software system taking into consideration the security events identified in the previous phase. For example, *IdsM* instances are defined for the relevant ECUs and the respective security events are associated with these *IdsM* instances together with the definition of filters to prevent, for example, reporting of single and therefore harmless security events (like in the CRC failure example above).

In this phase, the *Security Extract Template* is enriched with the design decisions such as definition of *IdsM* instances, the mapping of security events onto them and the configuration of filters.

3.1.3 IDS Deployment Phase

The *IDS Deployment* phase comprises the realization of the IDS Design from the previous step towards the real system in hardware and software.

This phase is supported by the *Security Extract Template* through definition of *IdsM* instance deployment onto specific ECU-HW and the possibility to derive ECU configuration parameters for the *IdsM* modules on the Classic Platform (i.e. definition of *Upstream Mapping* rules, see also Ch. D).

3.1.4 IDS Operational Phase

The *IDS Operational* phase refers to the running IDS in the field when the vehicle is used by the end customer.

This phase is still regarded as part of the development process because it typically involves an *IDS update process* to keep the IDS up to date with new versions of application and platform software as well as with newly identified attack approaches and thus new security events.

During the *IDS update process*, `Security Extract` files can be used to reconfigure the `IdsM` instances of the IDS and also to make these reconfigurations known to the `IdsR`.

This is a notable difference to other AUTOSAR (M2 level) exchange files (e.g. System Description) which usually do not evolve further after the final configuration of the ECU-HW devices of the vehicle has been specified for SOP. On the other hand, the `Security Extract` file is expected to be maintained and further extended even after SOP of the vehicle it relates to due to its involvement in the *IDS update process*.

4 Description of Security Extract Modeling

In this chapter, the meta-model of the Security Extract Template is described in detail.

4.1 Overview on Main Model Elements

The Security Extract Template comprises the main elements as shown in Figure 4.1.

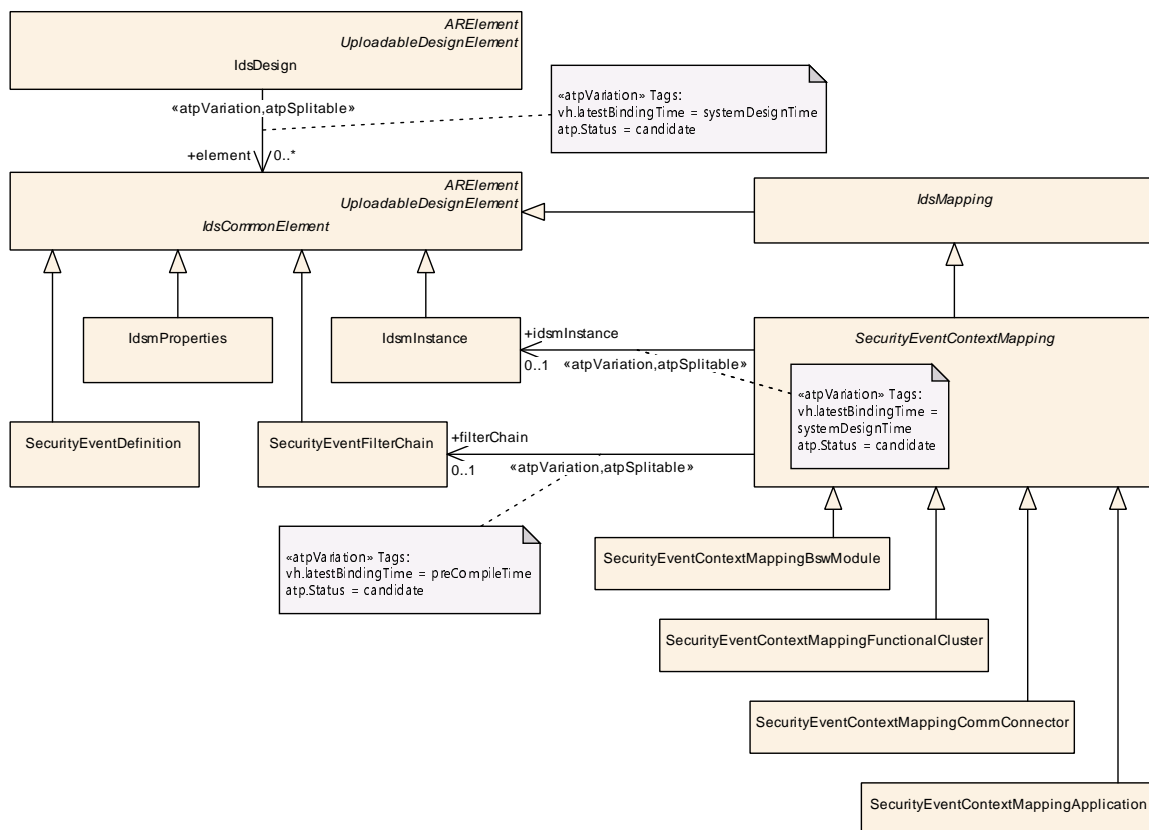

Figure 4.1: Main model elements of the Security Extract Template

These elements have the following purposes:

- The **IdsDesign** is the “umbrella” meta-class, i.e. the root element that links together all relevant Security Extract elements to form and define the scope of the IDS under design and to be implemented.
- The abstract meta-class **IdsCommonElement** serves as base class for the Security Extract elements. Its only purpose is to be referenced by the single role element of **IdsDesign**.
- The meta-class **SecurityEventDefinition** is derived from **IdsCommonElement** and defines a security event together with its general properties. The

`SecurityEventDefinitions` can be provided by different parties of a development project in multiple `Security Extract` files.

- `IdsmInstance` is derived from `IdsCommonElement` and specifies an instance of the IdsM together with its system-level configuration parameters.
- `IdsmProperties` is derived from `IdsCommonElement` and provides a container for definition of functional properties related to `IdsmInstances` that can be applied in a re-usable manner by respective referencing. One example is the limitation of network bandwidth created by an IdsM instance.
- `SecurityEventFilterChain` is derived from `IdsCommonElement` and defines the applicability and properties of the various kind of filters that can be applied to reported `SecurityEventDefinitions`. A reported `SecurityEventDefinition` that has successfully passed the whole filter chain becomes a *qualified security event* (but is still subject to the limitation filters of the IdsM). A specific `SecurityEventFilterChain` applies to a specific collection of `SecurityEventDefinitions` as defined by mapping (see Ch. 4.4.1).
- The abstract meta-class `IdsMapping` is derived from `IdsCommonElement` and serves as base class for `SecurityEventContextMapping` and possible additional mapping classes in future releases.
- The abstract meta-class `SecurityEventContextMapping` derived from `IdsMapping` serves as base class for the various context dependent mapping definition elements for security events. Its only purpose is to be included into an `IdsDesign` by being referenced in the role `element`. The following concrete meta-classes are derived from `SecurityEventContextMapping`:
 - `SecurityEventContextMappingBswModule` maps `SecurityEventDefinitions` to an `IdsmInstance` defining the executional context of their occurrence within a BSW module.
 - `SecurityEventContextMappingFunctionalCluster` maps `SecurityEventDefinitions` to an `IdsmInstance` defining the executional context of their occurrence within a functional cluster.
 - `SecurityEventContextMappingCommConnector` maps `SecurityEventDefinitions` to an `IdsmInstance` defining the executional context of their occurrence in relation to a `CommunicationConnector`.
 - `SecurityEventContextMappingApplication` maps `SecurityEventDefinitions` to an `IdsmInstance` defining the executional context of their occurrence within application software.

4.2 IdsDesign

[TPS_SECXT_01043] Semantics of `IdsDesign`

Status: DRAFT

Upstream requirements: [RS_SECXT_00019](#), [RS_SECXT_00020](#), [RS_SECXT_00011](#)

[The meta-class `IdsDesign` represents a structural container that defines the scope (and thus the system boundaries) of an IDS design and implementation by linking together (through the references in the role `element` all relevant Security Extract elements.)]

The `IdsDesign` linking together all relevant Security Extract elements is depicted in Figure 4.1.

Class	<code>IdsDesign</code>			
Package	M2::AUTOSARTemplates::SecurityExtractTemplate			
Note	This meta-class represents the root element of a SecurityExtract file for IDS development. It defines the scope of an IDS to be designed and implemented by referencing all SecurityExtract meta-classes that need to be included into the IDS development process. Tags: atp.Status=candidate atp.recommendedPackage=IdsDesigns			
Base	ARElement , ARObject , CollectableElement , Identifiable , MultilanguageReferrable , PackageableElement , Referrable , UploadableDesignElement , UploadablePackageElement			
Aggregated by	ARPackage.element			
Attribute	Type	Mult.	Kind	Note
element	IdsCommonElement	*	ref	This reference includes an element with IDS related definitions into the <code>IdsDesign</code> . Stereotypes: <code>atpSplittable</code> ; <code>atpVariation</code> Tags: <code>atp.Splitkey=element.idsCommonElement</code> , <code>element.variationPoint.shortLabel</code> <code>atp.Status=candidate</code> <code>vh.latestBindingTime=systemDesignTime</code>

Table 4.1: IdsDesign

Please note that the meta-classes directly referenced by `IdsDesign` also inherit from the generic abstract meta-class `ARElement` and are thus allowed to be instantiated in a self-contained way within any `ARPackage`. This modeling enables the definition and exchange of Security Extract content that is not yet associated with a concrete `IdsDesign` (e.g. `SecurityEventDefinitions` related only to a specific functionality as contribution to an IDS under development). One example of such Security Extract content not related to a concrete `IdsDesign` is the specification of the *AUTOSAR Standardized Security Events* inside the general definitions [6].

4.3 Definition of Security Event

[TPS_SECXT_01001] Semantics of [SecurityEventDefinition](#)

Status: DRAFT

Upstream requirements: [RS_SECXT_00001](#)

[A [SecurityEventDefinition](#) represents the atomic unit of a security-related event with pre-defined properties that is reported by security sensors and further processed by the IdsM.]

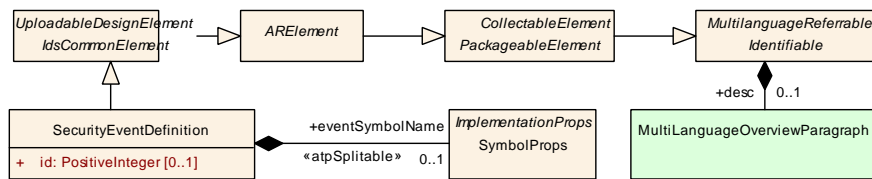

Figure 4.2: Modeling of [SecurityEventDefinition](#)

Class	SecurityEventDefinition			
Package	M2::AUTOSARTemplates::SecurityExtractTemplate			
Note	This meta-class defines a security-related event as part of the intrusion detection system. Tags: atp.Status=candidate atp.recommendedPackage=SecurityEventDefinitions			
Base	ARElement , ARObject , CollectableElement , Identifiable , IdsCommonElement , MultilanguageReferrable , PackageableElement , Referrable , UploadableDesignElement , UploadablePackageElement			
Aggregated by	ARPackage.element			
Attribute	Type	Mult.	Kind	Note
eventSymbol Name	SymbolProps	0..1	aggr	This aggregation defines optionally an alternative Event Name for the SecurityEventDefinition in case there is a collision of shortNames. Stereotypes: atpSplitable Tags: atp.Splitkey=eventSymbolName.shortName atp.Status=candidate
id	PositiveInteger	0..1	attr	This attribute represents the numerical identification of the defined security event. The identification shall be unique within the scope of the IDS. Tags: atp.Status=candidate
securityEvent ContextData Definition	SecurityEventContextDataDefinition	*	ref	Definition of additional context data that is reported with the security event in order to better support the analysis of a possible security threat. Stereotypes: atpSplitable; atpVariation Tags: atp.Splitkey=securityEventContextDataDefinition.securityEventContextDataDefinition.variationPoint.shortLabel atp.Status=candidate vh.latestBindingTime=systemDesignTime

Table 4.2: SecurityEventDefinition

4.3.1 Properties of a Security Event

[TPS_SECXT_01002] EventName of [SecurityEventDefinition](#)

Status: DRAFT

Upstream requirements: [RS_SECXT_00001](#)

[A [SecurityEventDefinition](#) shall be named and referred to by a symbolic EventName composed of upper-case letters and underscore characters with an abbreviated prefix indicating the source BSW module (Classic Platform) or source functional cluster (Adaptive Platform) of the security event (e.g. KEYM_CERTIFICATE_FAILED). In a Security Extract, an instance of a [SecurityEventDefinition](#) shall use this EventName as its [shortName](#).]

[TPS_SECXT_01000] Alternative EventName of [SecurityEventDefinition](#)

Status: DRAFT

Upstream requirements: [RS_SECXT_00001](#)

[If [SecurityEventDefinitions](#) from different sources are merged and a collision of their [shortNames](#) is detected, then the aggregated [SymbolProps](#) (in the role [eventSymbolName](#)) shall be used to define an alternative EventName for the colliding [SecurityEventDefinition](#). The EventName defined through the role [eventSymbolName](#) takes precedence over the EventName defined by the [shortName](#).]

An instance of [SecurityEventDefinition](#) needs to be uniquely identifiable (i.e. within an IDS scope) by its [id](#):

[TPS_SECXT_01003] Semantics of attribute [SecurityEventDefinition.id](#)

Status: DRAFT

Upstream requirements: [RS_SECXT_00001](#)

[The attribute [id](#) shall define the numerical value of the [SecurityEventDefinition](#) for external identification (i.e. outside the [IdsM](#) instance).]

[constr_5600] Valid interval for attribute [SecurityEventDefinition.id](#)

Status: DRAFT

[The valid interval for attribute [SecurityEventDefinition.id](#) is 0..65535.]

[constr_5601] Uniqueness of [SecurityEventDefinition.id](#)

Status: DRAFT

[Within the scope of an IDS, i.e. for all [SecurityEventDefinitions](#) referenced by the same [IdsDesign](#), there shall be no attribute [id](#) of any other [SecurityEventDefinition](#) that has the same value.]

[TPS_SECXT_01004] Textual description of [SecurityEventDefinition](#)

Status: DRAFT

Upstream requirements: [RS_SECXT_00001](#)

[The [MultiLanguageOverviewParagraph](#) aggregated in the role `desc` by a [SecurityEventDefinition](#) shall be used for a brief textual description of the security event.]

These brief textual descriptions of [SecurityEventDefinitions](#) can be collected, for example, into overview tables.

4.3.2 Attributes of Mapped Security Events

Additionally to the general properties of a [SecurityEventDefinition](#) described in Ch. 4.3.1, there are additional properties of a [SecurityEventDefinition](#) that can only be defined in the concrete context of its use, i.e. in particular, when its mapping to an [IdsmInstance](#) has been defined (see Ch. 4.6). The additional properties of a [SecurityEventDefinition](#) that are dependent on its mapping are defined by the meta-class [SecurityEventContextProps](#) and described in detail in Ch. 4.6.1.

4.4 Filtering of Security Events

In general, reported security events do not immediately become qualified security events but need to pass a set of well-defined condition checks in order to become qualified.

These condition checks are performed in sequence as follows:

- Default reporting mode (see Chapter 4.6.1.2)
- Filter chain (see Chapter 4.4.1)

After qualified security events have successfully passed these security event specific filters, additional filters that are generic for an IdsM Instance are applied in order to reduce possible high rates of incoming security events:

- Limitation filters (see Chapter 4.5)

The reporting mode and filter chain checks (the first two steps documented above) are modeled around the abstract meta-class `SecurityEventContextMapping` affecting only the referenced `SecurityEventDefinitions` while the limitation filters (the third step) are modeled separately because it applies to the whole IdsM Instance with all its `SecurityEventDefinitions`.

[TPS_SECXT_02000] Definition of pre-qualified security events

Status: DRAFT

Upstream requirements: [RS_SECXT_00012](#)

[Pre-qualified security events - which are, for example, reported by a smart security sensor (i.e. with advanced detecting and processing capabilities) and to be immediately processed by the IdsM Instance as qualified security events - shall be defined as security events with an empty filter chain.]

Please note that these pre-qualified security events are still subject to limitation filters.

4.4.1 Overview on SecurityEventFilterChain

A `SecurityEventFilterChain` contains the definitions of filtering algorithms that can be applied in a standardized order towards the occurrence of a security event.

[TPS_SECXT_01006] Filtering Semantics of `SecurityEventFilterChain`

Status: DRAFT

Upstream requirements: [RS_SECXT_00002](#)

[A `SecurityEventFilterChain` defines for each of the contained filter algorithms whether this algorithm

- shall be applied with the specified filter algorithm parameters or



Class	SecurityEventFilterChain			
Base	ARElement , ARObject , CollectableElement , Identifiable , IdsCommonElement , MultilanguageReferrable , PackageableElement , Referrable , UploadableDesignElement , UploadablePackageElement			
Aggregated by	ARPackageElement			
Attribute	Type	Mult.	Kind	Note
aggregation	SecurityEventAggregationFilter	0..1	aggr	This aggregation represents the aggregation filter in the filter chain. Tags: atp.Status=candidate
oneEveryN	SecurityEventOneEveryNFilter	0..1	aggr	This aggregation represents the sampling filter in the filter chain. Tags: atp.Status=candidate
state	SecurityEventStateFilter	0..1	aggr	This aggregation represents the state filter in the event chain. Tags: atp.Status=candidate
threshold	SecurityEventThresholdFilter	0..1	aggr	This aggregation represents the threshold filter in the filter chain. Tags: atp.Status=candidate

Table 4.3: SecurityEventFilterChain

Note: [AbstractSecurityEventFilter](#) serves as abstract meta-class from which concrete meta-classes that represent well-defined filter algorithms are derived. These well-defined filters contribute to the filter chain.

Class	AbstractSecurityEventFilter (abstract)			
Package	M2::AUTOSARTemplates::SecurityExtractTemplate			
Note	This meta-class acts as a base class for security event filters. Tags: atp.Status=candidate			
Base	ARObject , Identifiable , MultilanguageReferrable , Referrable			
Subclasses	SecurityEventAggregationFilter , SecurityEventOneEveryNFilter , SecurityEventStateFilter , SecurityEventThresholdFilter			
Attribute	Type	Mult.	Kind	Note
–	–	–	–	–

Table 4.4: AbstractSecurityEventFilter

4.4.2 SecurityEventStateFilter

[TPS_SECXT_01008] Semantics of [SecurityEventStateFilter](#)

Status: DRAFT

Upstream requirements: [RS_SECXT_00002](#)

[The [SecurityEventStateFilter](#) defines a blocking filter of functionality “State Filter” and is applicable to both the Classic and Adaptive Platform. If any of the referenced states (respectively for CP and AP) is active, then the reported [SecurityEventDefinition](#) shall be discarded by the IdsM. For the Classic Platform, the

possible active states are referenced by `blockIfStateActiveCp`. For the Adaptive Platform, the possible active states are referenced by `blockIfStateActiveAp`.]

Please note that the state machines which indicate the currently active state are defined differently for the Classic and the Adaptive Platform.

[constr_5613] Unambiguous definition of `SecurityEventStateFilter` for CP or AP

Status: DRAFT

[For `SecurityEventStateFilter`, either the references in the role `blockIfStateActiveCp` or the references in the role `blockIfStateActiveAp` shall be defined in order to ensure the unambiguous applicability of the `SecurityEventStateFilter` towards the Classic or the Adaptive Platform.]

[constr_5615] Restriction of `SecurityEventStateFilter` referencing `BlockStates` on CP

Status: DRAFT

[For a `SecurityEventStateFilter` on the Classic Platform, the references in the role `blockIfStateActiveCp` shall only reference those `BlockStates` that are aggregated in the role `blockState` by the `IdsmInstance` which is mapped (by `SecurityEventContextMapping`) to that `SecurityEventFilterChain` of which the `SecurityEventStateFilter` is part of.]

In other words, a `SecurityEventStateFilter` on Classic Platform shall not reference a `BlockState` in the role `blockIfStateActiveCp` if this `BlockState` does not belong to the `IdsmInstance` to which the `SecurityEventStateFilter` applies to (by mapping through the enclosing `SecurityEventFilterChain` and `SecurityEventContextMapping`).

Please note that `SecurityEventContextMapping` additionally defines `mappedSecurityEvents`. That means that on a given `IdsmInstance`, a `SecurityEventDefinition` is always associated (through `SecurityEventContextMapping`) with none or one specific `SecurityEventFilterChain`. In the latter case, if `SecurityEventStateFilter` is part of the `SecurityEventFilterChain`, the `SecurityEventDefinition` is in the end mapped to a possibly distinct set of `BlockStates` with any of these `BlockStates` - when active - leading to the dropping of the `SecurityEventDefinition` during filter evaluation.

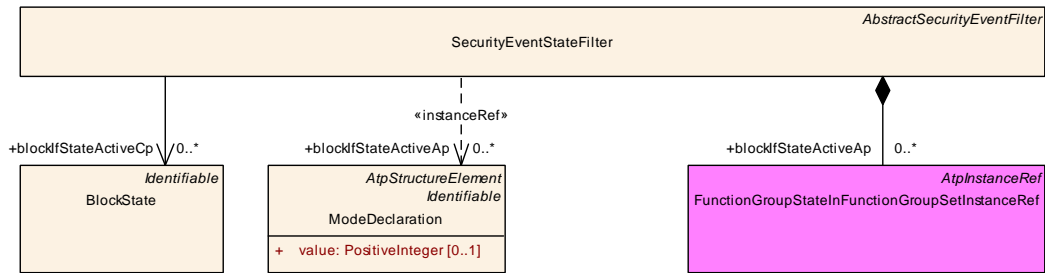

Figure 4.4: Modeling overview of the **SecurityEventStateFilter**

Class	SecurityEventStateFilter			
Package	M2::AUTOSARTemplates::SecurityExtractTemplate			
Note	This meta-class represents the configuration of a state filter for security events. The referenced states represent a block list, i.e. the security events are dropped if the referenced state is the active state in the relevant state machine (which depends on whether the IdsM instance runs on the Classic or the Adaptive Platform). Tags: atp.Status=candidate			
Base	ARObject, AbstractSecurityEventFilter , Identifiable , MultilanguageReferrable , Referrable			
Aggregated by	SecurityEventFilterChain.state			
Attribute	Type	Mult.	Kind	Note
blockIfStateActiveAp	ModeDeclaration	*	iref	For the AP, this reference defines the machine states of the block list. That means, if a security event (mapped to the filter chain to which the SecurityEventStateFilter belongs to) is reported when the machine is in one of the block listed states, the IdsM shall discard the reported security event. Tags: atp.Status=candidate InstanceRef implemented by: FunctionGroupStateInFunctionGroupSetInstanceRef
blockIfStateActiveCp	BlockState	*	ref	For the CP, this reference defines the states of the block list. That means, if a security event (mapped to the filter chain to which the SecurityEventStateFilter belongs to) is reported when the currently active block state in the IdsM is one of the referenced block listed states, the IdsM shall discard the reported security event. Tags: atp.Status=candidate

Table 4.5: SecurityEventStateFilter

4.4.2.1 SecurityEventStateFilter for the Classic Platform

[TPS_SECXT_01045] Semantics of **SecurityEventStateFilter** for CP

Status: DRAFT

Upstream requirements: [RS_SECXT_00002](#)

[For the Classic Platform, if a [SecurityEventDefinition](#), that is mapped to the [SecurityEventFilterChain](#) to which the [SecurityEventStateFilter](#) belongs to, is reported to the IdsM when the currently active [BlockState](#) in the IdsM matches one of the [BlockStates](#) referenced in the role [blockIfStateActiveCp](#), then the IdsM shall discard the reported [SecurityEventDefinition](#).]

4.4.2.2 SecurityEventStateFilter for the Adaptive Platform

[TPS_SECXT_01046] Semantics of SecurityEventStateFilter for AP

Status: DRAFT
 Upstream requirements: RS_SECXT_00002

[For the Adaptive Platform, if a SecurityEventDefinition, that is mapped to the SecurityEventFilterChain to which the SecurityEventStateFilter belongs to, is reported to the IdsM when the currently active machine state matches one of the machine states referenced in the role blockIfStateActiveAp, then the IdsM shall discard the reported SecurityEventDefinition.]

4.4.3 SecurityEventOneEveryNFilter

[TPS_SECXT_01009] Semantics of SecurityEventOneEveryNFilter

Status: DRAFT
 Upstream requirements: RS_SECXT_00002

[SecurityEventOneEveryNFilter defines a sampling filter of functionality “Forward Every Nth” with N being defined by the attribute n. Every n’th security event passes this filter further down the filter chain.]

[constr_5602] Valid interval for attribute SecurityEventOneEveryNFilter.n

Status: DRAFT

[The valid interval for attribute SecurityEventOneEveryNFilter.n is 1..65535.]

Class	SecurityEventOneEveryNFilter			
Package	M2::AUTOSARTemplates::SecurityExtractTemplate			
Note	This meta-class represents the configuration of a sampling (i.e. every n-th event is sampled) filter for security events. Tags: atp.Status=candidate			
Base	ARObject, AbstractSecurityEventFilter, Identifiable, MultilanguageReferrable, Referrable			
Aggregated by	SecurityEventFilterChain.oneEveryN			
Attribute	Type	Mult.	Kind	Note
n	PositiveInteger	0..1	attr	This attribute represents the configuration of the sampling filter, i.e. it configures the parameter "n" that controls how many events (n-1) shall be dropped after a sampled event until a new sample is created. Tags: atp.Status=candidate

Table 4.6: SecurityEventOneEveryNFilter

4.4.4 SecurityEventAggregationFilter

[TPS_SECXT_01010] Semantics of SecurityEventAggregationFilter

Status: DRAFT

Upstream requirements: RS_SECXT_00002

[SecurityEventAggregationFilter defines an accumulating filter of functionality “aggregation filter”. It counts for each consecutive time interval `minimumIntervalLength` the number of occurrences of the specific `SecurityEventDefinition`. If at the end of a time interval this number is greater than zero, the resulting aggregated security event containing this number and optional context data is passed further down the filter chain.]

[constr_5603] Valid interval for attribute SecurityEventAggregationFilter.minimumIntervalLength

Status: DRAFT

[The valid interval for attribute `SecurityEventAggregationFilter.minimumIntervalLength` is]0..INF[seconds.]

[TPS_SECXT_01011] Semantics of attribute SecurityEventAggregationFilter.contextDataSource

Status: DRAFT

Upstream requirements: RS_SECXT_00002

[The attribute `contextDataSource` defines whether - in case the qualifying condition of the `SecurityEventAggregationFilter` is met - the context data of the first or of the last reported `SecurityEventDefinition` within that time interval shall be attached to the resulting aggregated security event.]

Class	SecurityEventAggregationFilter			
Package	M2::AUTOSARTemplates::SecurityExtractTemplate			
Note	This meta-class represents the aggregation filter that aggregates all security events occurring within a configured time frame into one (i.e. the last reported) security event. Tags: atp.Status=candidate			
Base	ARObject, AbstractSecurityEventFilter, Identifiable, MultilanguageReferrable, Referrable			
Aggregated by	SecurityEventFilterChain.aggregation			
Attribute	Type	Mult.	Kind	Note
contextDataSource	SecurityEventContextDataSourceEnum	0..1	attr	This attribute defines whether the context data of the first or last time-aggregated security event shall be used for the resulting qualified security event.
minimumIntervalLength	TimeValue	0..1	attr	This attribute represents the configuration of the minimum time window in seconds for the aggregation filter. Tags: atp.Status=candidate

Table 4.7: SecurityEventAggregationFilter

Enumeration	SecurityEventContextDataSourceEnum
Package	M2::AUTOSARTemplates::SecurityExtractTemplate
Note	This enumeration controls the elements used to creating the resulting qualified security event Tags: atp.Status=candidate
Aggregated by	SecurityEventAggregationFilter.contextDataSource
Literal	Description
useFirstContext Data	Context data of first received security event shall be used for resulting qualified security event. Tags: atp.EnumerationLiteralIndex=0 atp.Status=candidate
useLastContext Data	Context data of last received security event shall be used for resulting qualified security event. Tags: atp.EnumerationLiteralIndex=1 atp.Status=candidate

Table 4.8: SecurityEventContextDataSourceEnum

4.4.5 SecurityEventThresholdFilter

[TPS_SECXT_01012] Semantics of [SecurityEventThresholdFilter](#)

Status: DRAFT

Upstream requirements: [RS_SECXT_00002](#)

[[SecurityEventThresholdFilter](#) defines an accumulating filter of functionality “threshold filter”. It discards for each consecutive time interval [intervalLength](#) the first [thresholdNumber](#)-1 occurrences of the specific [SecurityEventDefinition](#). All subsequently reported security events within the same time interval are passed further down the filter chain.]

[constr_5604] Valid interval for attribute [SecurityEventThresholdFilter.intervalLength](#)

Status: DRAFT

[The valid interval for attribute [SecurityEventThresholdFilter.intervalLength](#) is]0..INF[seconds.]

[constr_5605] Valid interval for attribute [SecurityEventThresholdFilter.thresholdNumber](#)

Status: DRAFT

[The valid interval for attribute [SecurityEventThresholdFilter.thresholdNumber](#) is 1..INF[.]

Class	SecurityEventThresholdFilter			
Package	M2::AUTOSARTemplates::SecurityExtractTemplate			
Note	This meta-class represents the threshold filter that drops (repeatedly at each beginning of a configurable time interval) a configurable number of security events . All subsequently arriving security events (within the configured time interval) pass the filter. Tags: atp.Status=candidate			
Base	ARObject, AbstractSecurityEventFilter , Identifiable , MultilanguageReferrable , Referrable			
Aggregated by	SecurityEventFilterChain.threshold			
Attribute	Type	Mult.	Kind	Note
intervalLength	TimeValue	0..1	attr	This attribute configures the time interval in seconds for one threshold filter operation. Tags: atp.Status=candidate
threshold Number	PositiveInteger	0..1	attr	This attribute configures the threshold number, i.e. how many security events in the configured time frame are dropped before subsequent events start to pass the filter. Tags: atp.Status=candidate

Table 4.9: SecurityEventThresholdFilter

4.4.6 Final Qualification of a reported Security Event

[TPS_SECXT_01013] Final Qualification of a [SecurityEventDefinition](#)

Status: DRAFT

Upstream requirements: [RS_SECXT_00002](#), [RS_SECXT_00007](#)

[A reported [SecurityEventDefinition](#) that is not blocked by the [defaultReportingMode](#) and that has successfully passed all filters of a [SecurityEventFilterChain](#) as configured becomes a **qualified security event (QSEv)**.]

Note: This QSEv is still subject to limitation filtering (if configured) before it is sent onto the network. Please refer to Chapter [4.5](#).

4.5 Limitation Filters

Security events might occur in high numbers within a short time. Therefore, limitation filters can be applied if the network bandwidth for sending qualified security event (QSEv) messages needs to be limited in order to not significantly affect the remaining network communication in a negative way.

Since the properties of the limitation filters usually need to be defined dependent on the network connection properties of the ECU on which the IdsM instance runs, the specifically configured limitation filters are associated with an [IdsMInstance](#) and not with [SecurityEventDefinitions](#).

Therefore, the meta-classes representing the limitation filter, `IdsmRateLimitation` and `IdsmTrafficLimitation`, are aggregated by `IdsmProperties` as shown in Figure 4.5.

An `IdsmInstance` can use specific `IdsmRateLimitation` and/or `IdsmTrafficLimitation` filters by referencing one or both of them in the role `rateLimitationFilter` or `trafficLimitationFilter`, respectively.

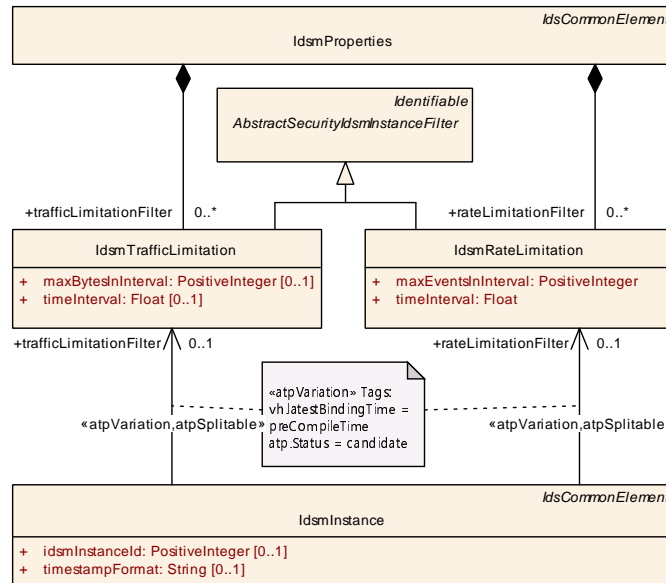

Figure 4.5: Modeling overview on `IdsmProperties` with filters `IdsmRateLimitation` and `IdsmTrafficLimitation`

4.5.1 Rate Limitation Filter

[TPS_SECXT_01014] Semantics of `IdsmRateLimitation`

Status: DRAFT
Upstream requirements: RS_SECXT_00003

[`IdsmRateLimitation` defines a rate limitation filter. During each consecutive time interval `timeInterval`, when the accumulated number of sent QSEv messages exceeds `maxEventsInInterval` then all subsequent QSEv messages within the same time interval are not sent onto the network but discarded.]

[constr_5606] Valid interval for attribute `IdsmRateLimitation.timeInterval`

Status: DRAFT

[The valid interval for attribute `IdsmRateLimitation.timeInterval` is 0..65535 seconds.]

[constr_5607] Valid interval for attribute [IdsmRateLimitation.maxEventsInInterval](#)

Status: DRAFT

[The valid interval for attribute [IdsmRateLimitation.maxEventsInInterval](#) is $0..(2^{64} - 1)$.]

Class	IdsmRateLimitation			
Package	M2::AUTOSARTemplates::SecurityExtractTemplate			
Note	This meta-class represents the configuration of a rate limitation filter for security events. This means that security events are dropped if the number of events (of any type) processed within a configurable time window is greater than a configurable threshold. Tags: atp.Status=candidate			
Base	ARObject , AbstractSecurityIdsmInstanceFilter , Identifiable , MultilanguageReferrable , Referrable			
Aggregated by	IdsmProperties.rateLimitationFilter			
Attribute	Type	Mult.	Kind	Note
maxEventsInInterval	PositiveInteger	1	attr	This attribute configures the threshold for dropping security events if the number of all processed security events exceeds the threshold in the respective time interval. Tags: atp.Status=candidate
timeInterval	Float	1	attr	This attribute configures the length of the time interval in seconds for dropping security events if the number of all processed security events exceeds the configurable threshold within the respective time interval. Tags: atp.Status=candidate

Table 4.10: IdsmRateLimitation

4.5.2 Traffic Limitation Filter

[TPS_SECXT_01015] Semantics of [IdsmTrafficLimitation](#)

Status: DRAFT

Upstream requirements: [RS_SECXT_00003](#)

[[IdsmTrafficLimitation](#) defines a traffic limitation filter. During each consecutive time interval [timeInterval](#), when the accumulated size of sent QSEv messages exceeds [maxBytesInInterval](#) then all subsequent QSEv messages within the same time interval are not sent onto the network but discarded.]

[constr_5608] Valid interval for attribute [IdsmTrafficLimitation.timeInterval](#)

Status: DRAFT

[The valid interval for attribute [IdsmTrafficLimitation.timeInterval](#) is 0..65535 seconds.]

[constr_5609] Valid interval for attribute `IdsmTrafficLimitation.maxBytesInInterval`

Status: DRAFT

[The valid interval for attribute `IdsmTrafficLimitation.maxBytesInInterval` is $0..(2^{64} - 1)$.]

Class	IdsmTrafficLimitation			
Package	M2::AUTOSARTemplates::SecurityExtractTemplate			
Note	This meta-class represents the configuration of a traffic limitation filter for Security Events. This means that security events are dropped if the size (in terms of bandwidth) of security events (of any type) processed within a configurable time window is greater than a configurable threshold. Tags: atp.Status=candidate			
Base	<i>ARObject</i> , <i>AbstractSecurityIdsmInstanceFilter</i> , <i>Identifiable</i> , <i>MultilanguageReferrable</i> , <i>Referrable</i>			
Aggregated by	IdsmProperties.trafficLimitationFilter			
Attribute	Type	Mult.	Kind	Note
maxBytesInInterval	PositiveInteger	0..1	attr	This attribute configures the threshold for dropping security events if the size of all processed security events exceeds the threshold in the respective time interval. Tags: atp.Status=candidate
timeInterval	Float	0..1	attr	This attribute configures the length of the time interval in seconds for dropping security events if the size of all processed security events exceeds the configurable threshold within the respective time interval. Tags: atp.Status=candidate

Table 4.11: IdsmTrafficLimitation

4.6 Overview on Security Event Mappings

The mapping of `SecurityEventDefinitions` serves the following three main purposes:

1. to link the `SecurityEventDefinition` with the `IdsmInstance` that shall be able to report it,
2. to associate the `SecurityEventDefinition` with the `SecurityEventFilterChain` which is applicable for it,
3. to add information on the executional context in which the `SecurityEventDefinition` can occur.

To meet these three purposes, the abstract meta-class `SecurityEventContextMapping` has the following derived concrete meta-classes (also shown in Figure 4.6):

- `SecurityEventContextMappingBswModule`
- `SecurityEventContextMappingFunctionalCluster`
- `SecurityEventContextMappingCommConnector`
- `SecurityEventContextMappingApplication`

These concrete meta-classes add their respective executional context information to the mapping of `SecurityEventDefinitions` to an `IdsmInstance`.

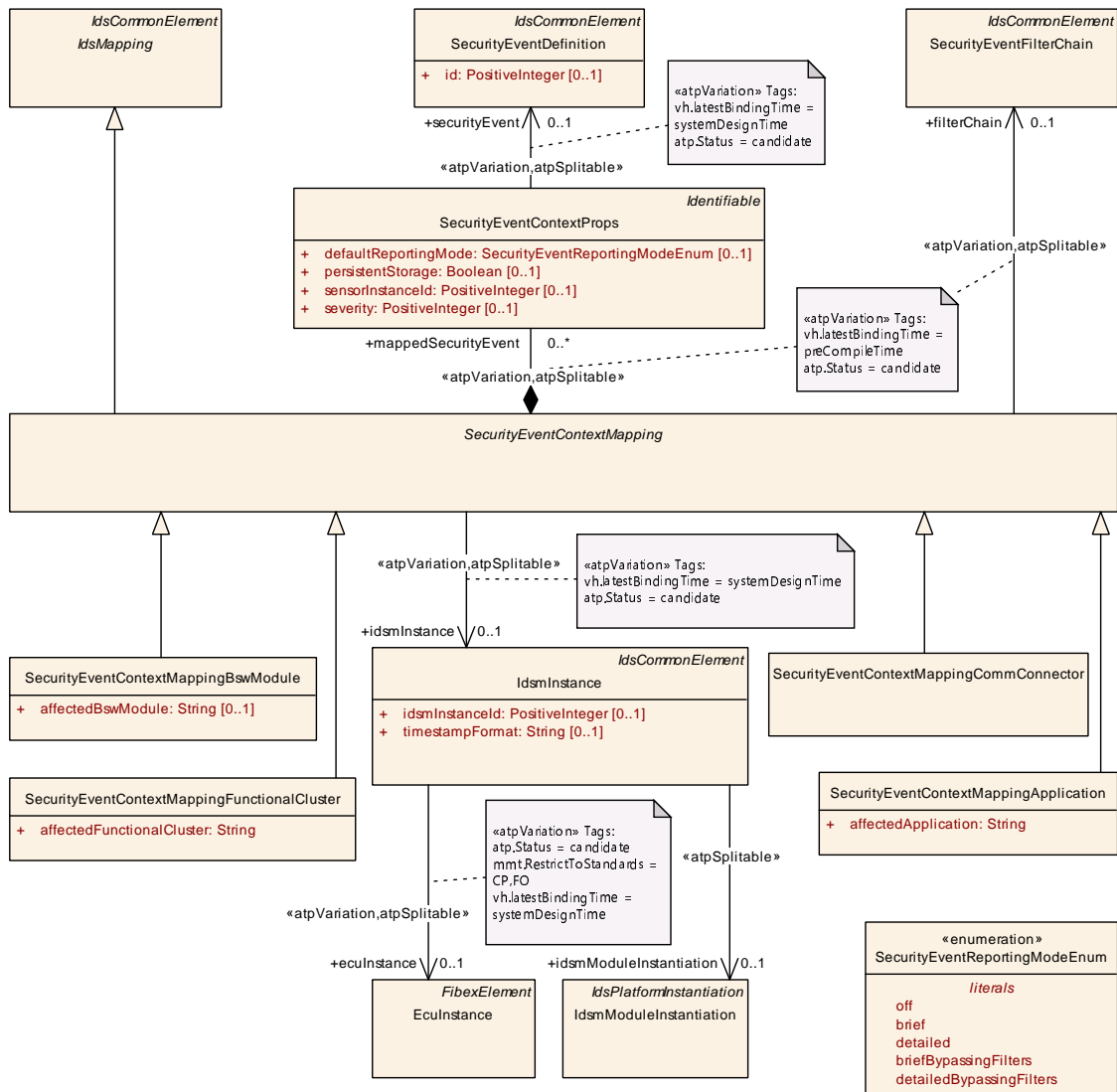

Figure 4.6: Modeling overview on mapping of security events

4.6.1 Mapping of Security Events to an IdsM Instance

[TPS_SECXT_01016] Semantics of SecurityEventContextMapping

Status: DRAFT

Upstream requirements: RS_SECXT_00004

[The abstract meta-class SecurityEventContextMapping maps the SecurityEventDefinitions respectively referenced in the role securityEvent by the SecurityEventContextProps that are aggregated in the role mappedSecurityEvent to the IdsmInstance referenced in the role idsmInstance.]

Since the IdsmInstance itself refers to the EcuInstance (for Classic Platform) or to the IdsmModuleInstantiation (for Adaptive Platform) which is again aggregated

by Machine, the mapping of `SecurityEventDefinitions` to an `IdsmInstance` implicitly defines the mapping of these `SecurityEventDefinitions` to an `EcuInstance` or to a `Machine` as well (for CP and AP, respectively).

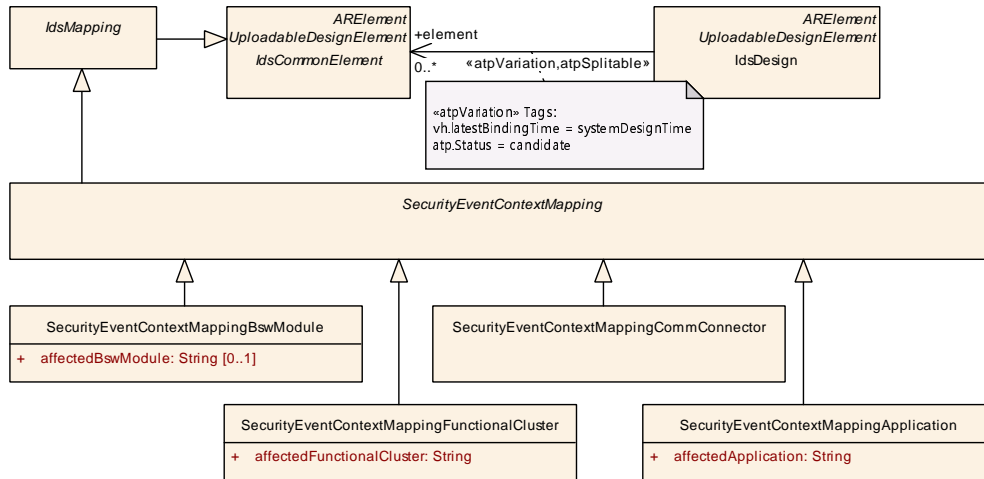

Figure 4.7: Meta-class hierarchy related to `SecurityEventContextMapping`

Class	<code>SecurityEventContextMapping</code> (abstract)			
Package	M2::AUTOSARTemplates::SecurityExtractTemplate			
Note	This meta-class represents the ability to create an association between a collection of security events, an <code>IdsmInstance</code> which handles the security events and the filter chains applicable to the security events. Tags: <code>atp.Status=candidate</code>			
Base	<code>ARElement</code> , <code>ARObject</code> , <code>CollectableElement</code> , <code>Identifiable</code> , <code>IdsCommonElement</code> , <code>IdsMapping</code> , <code>MultilanguageReferrable</code> , <code>PackageableElement</code> , <code>Referrable</code> , <code>UploadableDesignElement</code> , <code>UploadablePackageElement</code>			
Subclasses	<code>SecurityEventContextMappingApplication</code> , <code>SecurityEventContextMappingBswModule</code> , <code>SecurityEventContextMappingCommConnector</code> , <code>SecurityEventContextMappingFunctionalCluster</code>			
Aggregated by	<code>ARPackage.element</code>			
Attribute	Type	Mult.	Kind	Note
filterChain	<code>SecurityEventFilterChain</code>	0..1	ref	This reference defines the filter chain to be applied to each of the referenced security events (depending on the reporting mode). Stereotypes: <code>atpSplitable</code> ; <code>atpVariation</code> Tags: <code>atp.Splitkey=filterChain.securityEventFilterChain</code> , <code>filterChain.variationPoint.shortLabel</code> , <code>atp.Status=candidate</code> , <code>vh.latestBindingTime=preCompileTime</code>
idsmInstance	<code>IdsmInstance</code>	0..1	ref	This reference defines the <code>IdsmInstance</code> onto which the security events are mapped. Stereotypes: <code>atpSplitable</code> ; <code>atpVariation</code> Tags: <code>atp.Splitkey=idsmInstance.idsmInstance</code> , <code>idsmInstance.variationPoint.shortLabel</code> , <code>atp.Status=candidate</code> , <code>vh.latestBindingTime=systemDesignTime</code>





Class	SecurityEventContextMapping (abstract)			
mappedSecurityEvent	SecurityEventContextProps	*	aggr	<p>This aggregation represents (through further references) the SecurityEventDefinitions to be mapped to an Idsm Instance with additional mapping-dependent properties.</p> <p>Stereotypes: atpSplittable; atpVariation</p> <p>Tags: atp.Splitkey=mappedSecurityEvent.shortName, mappedSecurityEvent.variationPoint.shortLabel atp.Status=candidate vh.latestBindingTime=preCompileTime</p>

Table 4.12: SecurityEventContextMapping

[TPS_SECXT_01040] Semantics of [SecurityEventContextProps](#)

Status: DRAFT

Upstream requirements: [RS_SECXT_00001](#), [RS_SECXT_00004](#)

[The meta-class [SecurityEventContextProps](#) aggregated by [SecurityEventContextMapping](#) in the role [mappedSecurityEvent](#) contains mapping-dependent properties applicable to the [SecurityEventDefinition](#) referenced in the role [securityEvent](#). These properties are therefore only relevant in the context of the mapping of this [SecurityEventDefinition](#) to the [IdsmInstance](#) as specified in [\[TPS_SECXT_01016\]](#).]

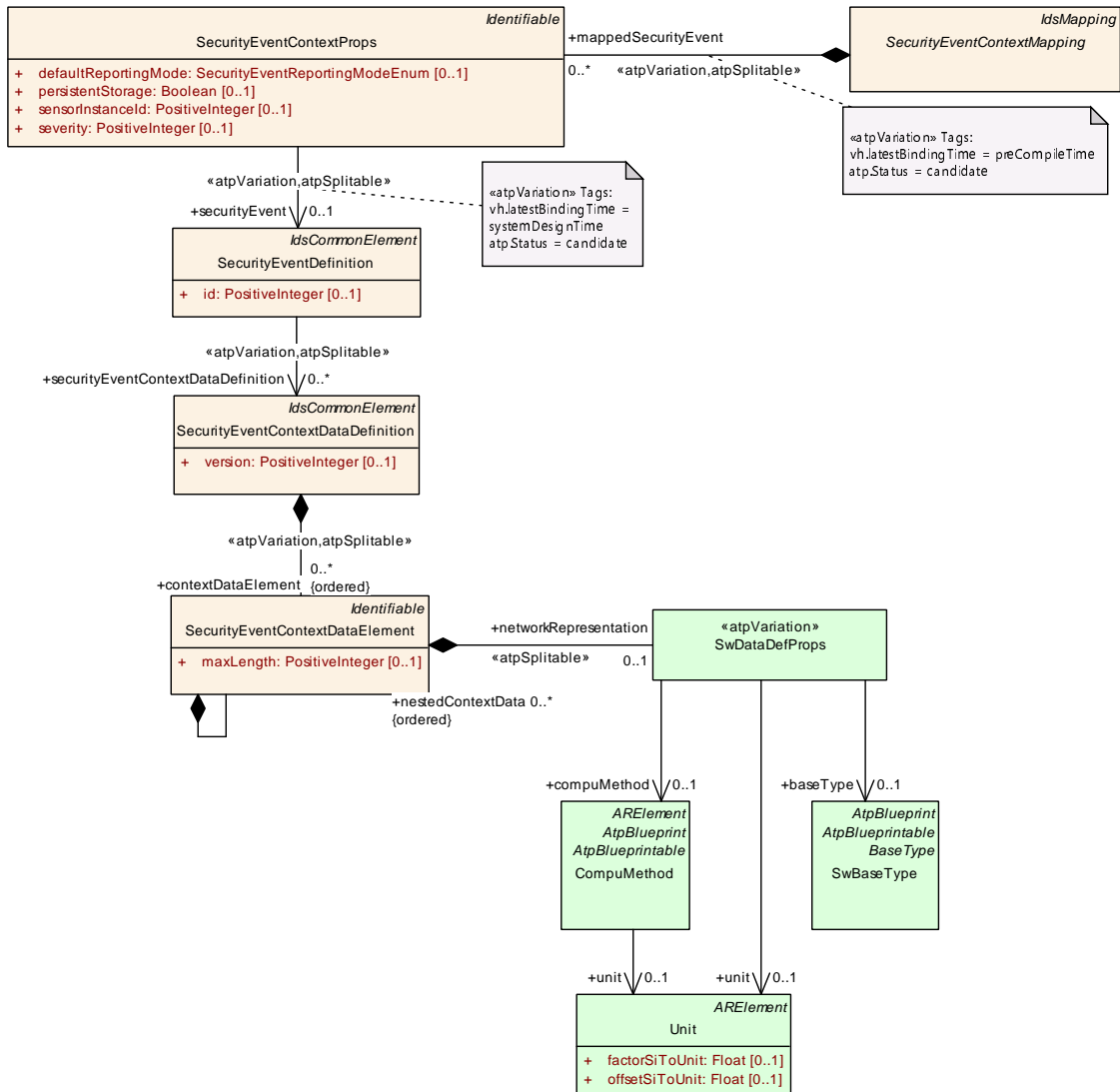

Figure 4.8: Modeling of SecurityEventContextProps

Class	SecurityEventContextProps			
Package	M2::AUTOSARTemplates::SecurityExtractTemplate			
Note	This meta-class specifies the SecurityEventDefinition to be mapped to an IdsInstance and adds mapping-dependent properties of this security event valid only for this specific mapping. Tags: atp.Status=candidate			
Base	ARObject, Identifiable, MultilanguageReferrable, Referrable			
Aggregated by	SecurityEventContextMapping.mappedSecurityEvent			
Attribute	Type	Mult.	Kind	Note
default ReportingMode	SecurityEventReporting ModeEnum	0..1	attr	This attribute defines the default reporting mode for the referenced security event. Tags: atp.Status=candidate





Class	SecurityEventContextProps			
persistentStorage	Boolean	0..1	attr	This attribute controls whether qualified reportings of the referenced security event shall be stored persistently by the mapped IdsmInstance or not. Tags: atp.Status=candidate
securityEvent	SecurityEventDefinition	0..1	ref	This reference defines the security event that is mapped and enriched by SecurityEventMappingProps with mapping dependent properties. Stereotypes: atpSplittable; atpVariation Tags: atp.Splitkey=securityEvent.securityEventDefinition, securityEvent.variationPoint.shortLabel atp.Status=candidate vh.latestBindingTime=systemDesignTime
sensorInstanceId	PositiveInteger	0..1	attr	This attribute defines the ID of the security sensor that detects the referenced security event. Tags: atp.Status=candidate
severity	PositiveInteger	0..1	attr	This attribute defines how critical/severe the referenced security event is. Please note that currently, the severity level meanings of specific integer values is not specified by AUTOSAR but left to the party responsible for the IDS system design (e.g. the OEM). Tags: atp.Status=candidate

Table 4.13: SecurityEventContextProps

4.6.1.1 Context Data definition

For certain security events, the security sensor can provide additional context data to be reported to the IdsM in order to better support, for example, analysis of a possible security threat.

[TPS_SECXT_01005] Semantics of [SecurityEventContextDataDefinition](#)

Status: DRAFT

Upstream requirements: [RS_SECXT_00009](#)

[If additional context data is added to a [SecurityEventDefinition](#) when it is reported to the IdsM, then a [SecurityEventContextDataDefinition](#) shall be referenced by the [SecurityEventDefinition](#) in the role [securityEventContextDataDefinition](#).]

Please note that the example in [Section B.1](#) shows how a [SecurityEventDefinition](#) defines two versions of [SecurityEventContextDataDefinition](#).

[TPS_SECXT_04000] SecurityEventContextDataDefinition with aggregated SecurityEventContextDataElements

Status: DRAFT

Upstream requirements: RS_SECXT_00009

[SecurityEventContextDataDefinition is used to describe how context data is structured into SecurityEventContextDataElements and how the networkRepresentation for each of the SecurityEventContextDataElements is defined.]

[TPS_SECXT_04001] SecurityEventContextDataElement.networkRepresentation

Status: DRAFT

Upstream requirements: RS_SECXT_00009

[SecurityEventContextDataElement.networkRepresentation is used to define the network representation of one context data element.]

[TPS_SECXT_04002] Description of a primitive as networkRepresentation of a SecurityEventContextDataElement

Status: DRAFT

Upstream requirements: RS_SECXT_00009

[SecurityEventContextDataDefinition that has a primitive type like Boolean, Signed Integer, Unsigned Integer, and Float shall aggregate one SecurityEventContextDataElement that in turn has a networkRepresentation that references a SwBaseType in the role baseType. For primitive types the length of the context data shall be derived from the baseTypeSize.]

[constr_9339] SecurityEventContextDataElement.maxLength usage restriction

Status: DRAFT

[The SecurityEventContextDataElement.maxLength attribute shall only be set if the SecurityEventContextDataElement.networkRepresentation defines an Array or a String.]

[TPS_SECXT_04003] SecurityEventContextDataDefinition that is structured into SecurityEventContextDataElements

Status: DRAFT

Upstream requirements: RS_SECXT_00009

[SecurityEventContextDataDefinition that is structured shall be described with several SecurityEventContextDataElements and each of those SecurityEventContextDataElements shall define a networkRepresentation.]

[TPS_SECXT_04004] SecurityEventContextDataElement that is structured into SecurityEventContextDataElements

Status: DRAFT

Upstream requirements: RS_SECXT_00009

[SecurityEventContextDataElement that is structured shall aggregate the sub SecurityEventContextDataElements in the nestedContextData role and each of those nested SecurityEventContextDataElements shall define a networkRepresentation.]

[TPS_SECXT_04005] Description of a String as networkRepresentation of a SecurityEventContextDataElement

Status: DRAFT

Upstream requirements: RS_SECXT_00009

[A SecurityEventContextDataElement that has a String type shall be described by a reference to a SwBaseType in the networkRepresentation in which the following elements are set to a value:

- baseTypeEncoding (according to [TPS_SWCT_01845])
- baseTypeSize

]

[TPS_SECXT_04006] Description of one dimensional array as networkRepresentation of a SecurityEventContextDataElement

Status: DRAFT

Upstream requirements: RS_SECXT_00009

[A SecurityEventContextDataElement that has a one-dimensional Array type shall set the maxLength attribute to a value and the data type of the array shall be described by the SwBaseType in the networkRepresentation.]

Please note that a SecurityEventContextDataElement of type String is described as an Array of characters.

[TPS_SECXT_04007] Description of a n-dimensional array as networkRepresentation of a SecurityEventContextDataElement

Status: DRAFT

Upstream requirements: RS_SECXT_00009

[A SecurityEventContextDataElement that has a n-dimensional Array type shall aggregate further SecurityEventContextDataElements in the role nestedContextData and all the aggregated nestedContextDatas shall have the maxLength attribute set to a value. Each nestedContextData defines one dimension in the Array that is represented by the aggregating SecurityEventContextDataElement.

- The `maxLength` attribute of the aggregating `SecurityEventContextDataElement` defines the number of dimensions.
- The `maxLength` attribute in the `nestedContextData` defines the maximal number of entries in the dimension.

The data type of the Array is described by the `SwBaseType` in the `networkRepresentation` of the aggregating `SecurityEventContextDataElement`.]

[constr_9340] Datatype of an Array

Status: DRAFT

[The `nestedContextData` that is aggregated by a `SecurityEventContextDataElement` that has the `maxLength` attribute set to a value (represents an Array) shall not define a `SwBaseType` in the `networkRepresentation` since the data type of the Array is described by the `SwBaseType` in the `networkRepresentation` of the aggregating `SecurityEventContextDataElement`.]

[constr_9341] CompuMethod in SecurityEventContextDataElement.networkRepresentation

Status: DRAFT

[The `CompuMethod` that is used in the `networkRepresentation` of a `SecurityEventContextDataElement` is limited to category TEXTTABLE.]

With the TEXTTABLE `CompuMethod` it is possible to define an enumeration as `networkRepresentation` of a `SecurityEventContextDataElement`. More details can be found in [7].

[constr_9342] Allowed range of SecurityEventContextDataDefinition.version

Status: DRAFT

[The value given for `SecurityEventContextDataDefinition.version` shall be in the range from 0 to 65535.]

4.6.1.2 Default Reporting Mode definition

[TPS_SECXT_01017] Semantics of attribute `SecurityEventContextProps.defaultReportingMode`

Status: DRAFT

Upstream requirements: [RS_SECXT_00007](#)

[The attribute `defaultReportingMode` of `SecurityEventContextProps` defines the default *reporting mode* applicable to the `SecurityEventDefinition` referenced in the role `securityEvent` as follows:

off: The reported security event is not processed further by the IdsM and therefore discarded.

brief: Only the main security event properties such as its ID are processed. Any additional context data (if existing) is discarded.

detailed: The main properties and the context data (if existing) of the reported security event are processed further.

briefBypassingFilters: The reported security event without its context data (if existing) is processed further but the `SecurityEventFilterChain` is bypassed.

detailedBypassingFilter: The reported security event including its context data (if existing) is processed further but the `SecurityEventFilterChain` is bypassed.

]

Please note that during runtime of the IdsM, the reporting mode of a specific `SecurityEventDefinition` can be changed through diagnostic services.

<i>Enumeration</i>	<code>SecurityEventReportingModeEnum</code>
<i>Package</i>	M2::AUTOSARTemplates::SecurityExtractTemplate
<i>Note</i>	This enumeration controls the reporting mode of a security event. Tags: atp.Status=candidate
<i>Aggregated by</i>	SecurityEventContextProps.defaultReportingMode
<i>Literal</i>	<i>Description</i>
brief	Only the main security event properties such as its ID are processed. Any additional context data (if existing) is discarded. Tags: atp.EnumerationLiteralIndex=1 atp.Status=candidate
briefBypassingFilters	The reported security event without its context data (if existing) is processed further but the filter chain is bypassed. Tags: atp.EnumerationLiteralIndex=3 atp.Status=candidate





Enumeration	SecurityEventReportingModeEnum
detailed	The main properties and the context data (if existing) of the reported security event are processed further. Tags: atp.EnumerationLiteralIndex=2 atp.Status=candidate
detailedBypassing Filters	The reported security event including its context data (if existing) is processed further but the filter chain is bypassed. Tags: atp.EnumerationLiteralIndex=4 atp.Status=candidate
off	The reported security event is not further processed by the Idsm and therefore discarded. Tags: atp.EnumerationLiteralIndex=0 atp.Status=candidate

Table 4.14: SecurityEventReportingModeEnum

4.6.1.3 Persistent Storage definition

[TPS_SECXT_01041] Semantics of attribute **SecurityEventContextProps.persistentStorage**

Status: DRAFT

Upstream requirements: RS_SECXT_00006

[The attribute `persistentStorage` of `SecurityEventContextProps` defines whether a qualified reporting event of the `SecurityEventDefinition` referenced in the role `securityEvent` shall be stored persistently by the `IdsmInstance` on which the referenced `SecurityEventDefinition` is mapped:

false: The mapped `IdsmInstance` *shall not* persistently store qualified reporting events of the `SecurityEventDefinition` referenced in the role `securityEvent`.

true: The mapped `IdsmInstance` *shall* persistently store qualified reporting events of the `SecurityEventDefinition` referenced in the role `securityEvent`.

]

4.6.1.4 Severity Level definition

[TPS_SECXT_01042] Semantics of attribute `SecurityEventContextProps.severity`

Status: DRAFT

Upstream requirements: [RS_SECXT_00018](#)

[The attribute `severity` of `SecurityEventContextProps` defines the severity level to be applied to the `SecurityEventDefinition` referenced in the role `securityEvent`. The specified severity level shall only be relevant for the mapping of this `SecurityEventDefinition` onto the `IdsmInstance` as specified in [\[TPS_SECXT_01016\]](#).]

Please note that the severity level meanings associated with specific positive integer values of the attribute `severity` is currently not specified by AUTOSAR but has to be defined by the party responsible for the IDS system design (e.g. an OEM).

4.6.1.5 Sensor Instance ID definition

[TPS_SECXT_01047] Semantics of attribute `SecurityEventContextProps.sensorInstanceId`

Status: DRAFT

Upstream requirements: [RS_SECXT_00023](#)

[The attribute `sensorInstanceId` of `SecurityEventContextProps` defines numerical identifier of the security sensor that detects the `SecurityEventDefinition` referenced in the role `securityEvent`. The specified `sensorInstanceId` shall only be relevant for the mapping of this `SecurityEventDefinition` onto the `IdsmInstance` as specified in [\[TPS_SECXT_01016\]](#).]

4.6.2 Mapping of Security Events with BSW Module Context

[TPS_SECXT_01018] Semantics of `SecurityEventContextMappingBswModule`

Status: DRAFT

Upstream requirements: [RS_SECXT_00008](#)

[For the Classic Platform, `SecurityEventContextMappingBswModule` defines that the mapped `SecurityEventDefinitions` can occur in the executional context of the BSW module defined as name by attribute `affectedBswModule` on the mapped `IdsmInstance`.]

[TPS_SECXT_01019] Mapping of Security Events to Filter Chain by **SecurityEventContextMappingBswModule**

Status: DRAFT

Upstream requirements: RS_SECXT_00002, RS_SECXT_00008

[Each individual SecurityEventDefinition mapped through the SecurityEventContextProps aggregated by SecurityEventContextMappingBswModule shall be input to the SecurityEventFilterChain referenced in the role filterChain by the same SecurityEventContextMappingBswModule.]

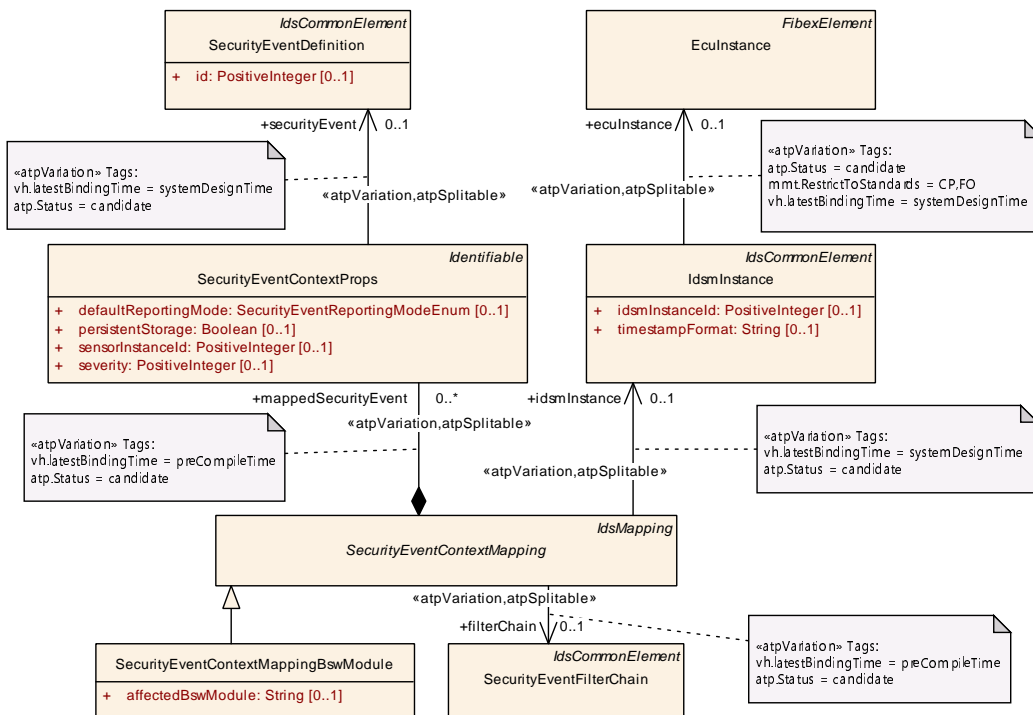

Figure 4.9: Modeling of SecurityEventContextMappingBswModule

Class	SecurityEventContextMappingBswModule			
Package	M2::AUTOSARTemplates::SecurityExtractTemplate			
Note	This meta-class represents the ability to associate a collection of security events with an IdsM instance and with the executorial context of a BSW module in which this IdsM instance can receive reports for these security events. Tags: atp.Status=candidate atp.recommendedPackage=SecurityEventContextMappingBswModules			
Base	ARElement, ARObject, CollectableElement, Identifiable, IdsCommonElement, IdsMapping, MultilanguageReferrable, PackageableElement, Referrable, SecurityEventContextMapping, Uploadable DesignElement, UploadablePackageElement			
Aggregated by	ARPackage.element			
Attribute	Type	Mult.	Kind	Note





Class	SecurityEventContextMappingBswModule			
affectedBswModule	String	0..1	attr	This attribute is used to identify the name of the BSW module in whose executional context a security event can occur. The set of BSW module names is standardized by AUTOSAR. Tags: atp.Status=candidate

Table 4.15: SecurityEventContextMappingBswModule

4.6.3 Mapping of Security Events with Functional Cluster Context

[TPS_SECXT_01020] Semantics of [SecurityEventContextMappingFunctionalCluster](#)

Status: DRAFT

Upstream requirements: [RS_SECXT_00008](#)

[For the Adaptive Platform, [SecurityEventContextMappingFunctionalCluster](#) defines that the mapped [SecurityEventDefinitions](#) can occur in the executional context of the functional cluster defined as name by attribute [affectedFunctionalCluster](#) on the mapped [IdsmInstance](#).]

[TPS_SECXT_01021] Mapping of Security Events to Filter Chain by [SecurityEventContextMappingFunctionalCluster](#)

Status: DRAFT

Upstream requirements: [RS_SECXT_00002](#), [RS_SECXT_00008](#)

[Each individual [SecurityEventDefinition](#) mapped through the [SecurityEventContextProps](#) aggregated by [SecurityEventContextMappingFunctionalCluster](#) shall be input to the [SecurityEventFilterChain](#) referenced in the role [filterChain](#) by the same [SecurityEventContextMappingFunctionalCluster](#).]

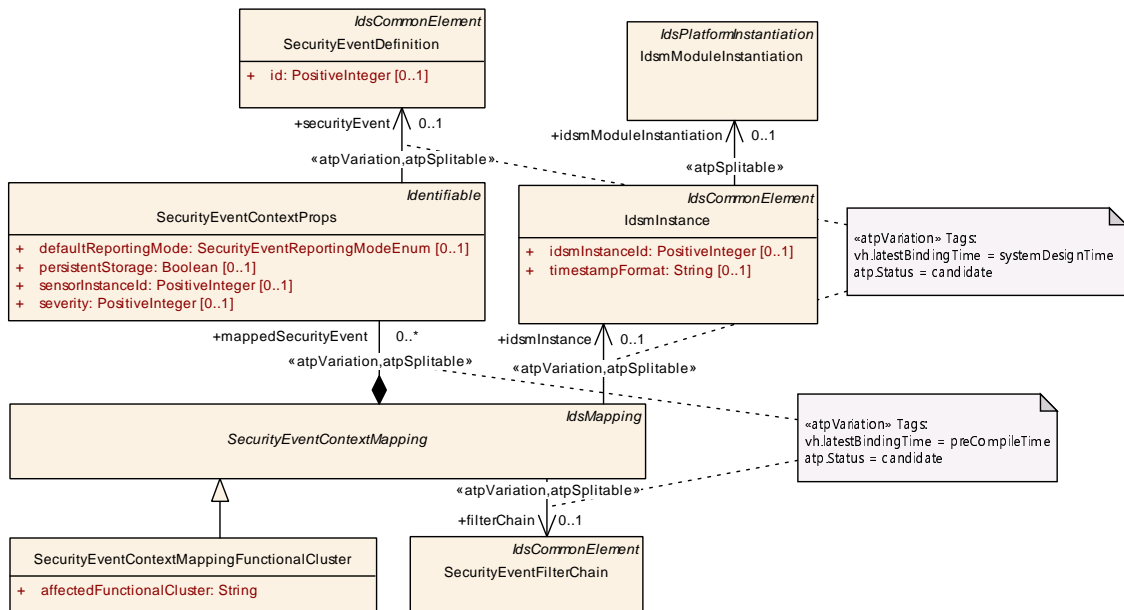

Figure 4.10: Modeling of SecurityEventContextMappingFunctionalCluster

Class	SecurityEventContextMappingFunctionalCluster			
Package	M2::AUTOSARTemplates::SecurityExtractTemplate			
Note	This meta-class represents the ability to associate a collection of security events with an IdsM instance and with the executional context of a functional cluster in which this IdsM instance can receive reports for these security events. Tags: atp.Status=candidate atp.recommendedPackage=SecurityEventContextMappingFunctionalClusters			
Base	ARElement, ARObject, CollectableElement, Identifiable, IdsCommonElement, IdsMapping, MultilanguageReferrable, PackageableElement, Referrable, SecurityEventContextMapping, Uploadable DesignElement, UploadablePackageElement			
Aggregated by	ARPackage.element			
Attribute	Type	Mult.	Kind	Note
affected Functional Cluster	String	1	attr	This attribute is used to identify the name of the functional cluster in whose executional context a security event can occur. The set of functional cluster names is standardized by AUTOSAR. Tags: atp.Status=candidate

Table 4.16: SecurityEventContextMappingFunctionalCluster

Class	SecurityEventContextMappingCommConnector			
Package	M2::AUTOSARTemplates::SecurityExtractTemplate			
Note	This meta-class represents the ability to associate a collection of security events with an IdsM instance and with the executional context related to a CommunicationConnector in which this IdsM instance can receive reports for these security events. Tags: atp.Status=candidate atp.recommendedPackage=SecurityEventContextMappingCommConnectors			
Base	ARElement , ARObject , CollectableElement , Identifiable , IdsCommonElement , IdsMapping , MultilanguageReferrable , PackageableElement , Referrable , SecurityEventContextMapping , UploadableDesignElement , UploadablePackageElement			
Aggregated by	ARPackage.element			
Attribute	Type	Mult.	Kind	Note
comm Connector	CommunicationConnector	*	ref	This reference identifies the respective CommunicationConnector for which the collection of security events can be reported. Stereotypes: atpSplittable; atpVariation Tags: atp.Splitkey=commConnector.communicationConnector, commConnector.variationPoint.shortLabel atp.Status=candidate vh.latestBindingTime=preCompileTime

Table 4.17: SecurityEventContextMappingCommConnector

4.6.5 Mapping of Security Events with Application Context

[TPS_SECXT_01024] Semantics of [SecurityEventContextMappingApplication](#)

Status: DRAFT
Upstream requirements: [RS_SECXT_00021](#)

[[SecurityEventContextMappingApplication](#) defines that the mapped [SecurityEventDefinitions](#) can occur in the executional context of the application defined as name by attribute [affectedApplication](#) on the mapped [IdsMInstance](#).]

[TPS_SECXT_01025] Mapping of Security Events to Filter Chain by [SecurityEventContextMappingApplication](#)

Status: DRAFT
Upstream requirements: [RS_SECXT_00002](#), [RS_SECXT_00021](#)

[Each individual [SecurityEventDefinition](#) mapped through the [SecurityEventContextProps](#) aggregated by [SecurityEventContextMappingApplication](#) shall be input to the [SecurityEventFilterChain](#) referenced in the role [filterChain](#) by the same [SecurityEventContextMappingApplication](#).]

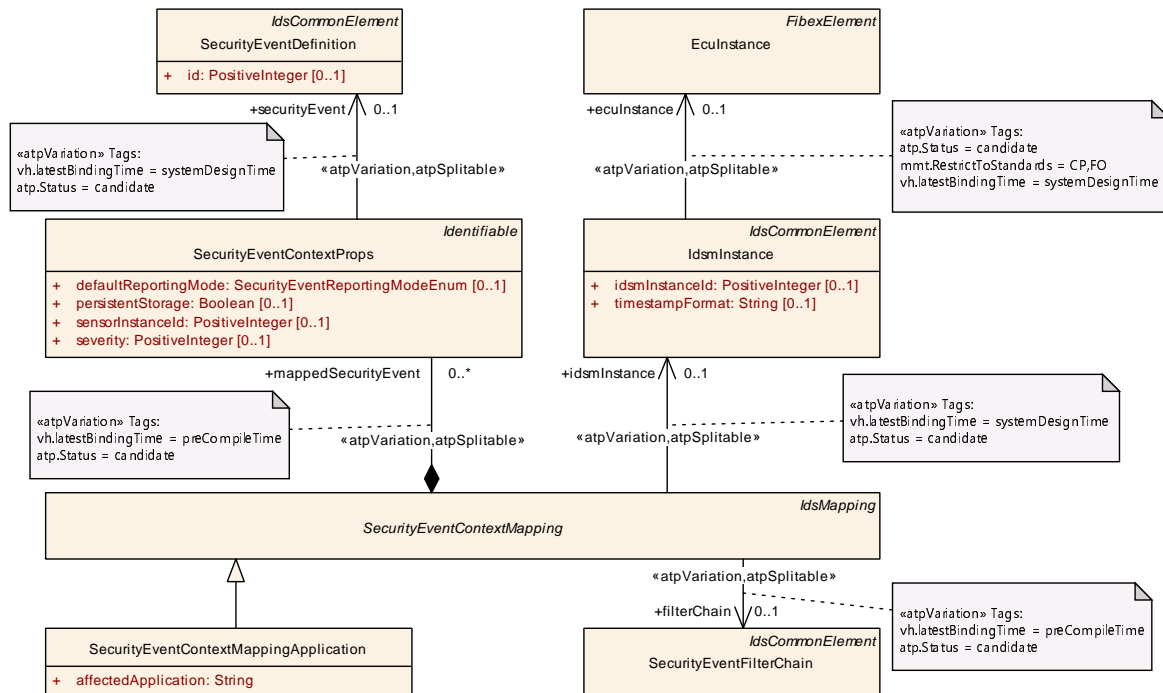

Figure 4.12: Modeling of SecurityEventContextMappingApplication

Class	SecurityEventContextMappingApplication			
Package	M2::AUTOSARTemplates::SecurityExtractTemplate			
Note	<p>This meta-class represents the ability to associate a collection of security events with an IdsM instance and with the executional context of an application (e.g. name of SWC on CP or name of SWCL on AP) in which this IdsM instance can receive reports for these security events.</p> <p>Tags: atp.Status=candidate atp.recommendedPackage=SecurityEventContextMappingApplications</p>			
Base	<i>ARElement, ARObject, CollectableElement, Identifiable, IdsCommonElement, IdsMapping, MultilanguageReferrable, PackageableElement, Referrable, SecurityEventContextMapping, Uploadable DesignElement, UploadablePackageElement</i>			
Aggregated by	<i>ARPackage.element</i>			
Attribute	Type	Mult.	Kind	Note
affected Application	String	1	attr	<p>This attribute is used to identify the name of the application in whose executional context a security event can occur. This application can be, for example, a name of a Software Component (for CP) or a Software Cluster name (for AP).</p> <p>Tags: atp.Status=candidate</p>

Table 4.18: SecurityEventContextMappingApplication

4.7 Configuration of an IdsM Instance

The Security Extract Template allows for definition of IdsM instances that can be individually deployed on an ECU instance (Classic Platform) or a machine (Adaptive Platform). An `IdsmInstance` can be further attributed with system-level functional properties and put into relation with the `SecurityEventDefinitions` relevant to the IdsM instance.

The network configuration for an IdsM instance is handled differently on the Classic and on the Adaptive Platform (see 4.7.3).

[TPS_SECXT_01026] Semantics of `IdsmInstance` on CP

Status: DRAFT

Upstream requirements: [RS_SECXT_00013](#), [RS_SECXT_00010](#)

[On the Classic Platform, the `IdsmInstance` represents an instance of the IdsM that runs on the `EcuInstance` which is referenced in the role `ecuInstance`.]

Please note that certain ECU configuration parameters for an `IdsmInstance` on the Classic Platform can be derived from definitions of a Security Extract. These ECU configuration parameters and their upstream mappings to specific Security Extract definitions are stated in Appendix D.

[TPS_SECXT_01027] Semantics of `IdsmInstance` on AP

Status: DRAFT

Upstream requirements: [RS_SECXT_00013](#)

[On the Adaptive Platform, the `IdsmInstance` represents an instance of the IdsM as defined by `IdsmModuleInstantiation` which is referenced in the role `idsmModuleInstantiation`.]

[constr_5610] Unambiguous definition of execution platform for an `IdsmInstance`

Status: DRAFT

[For the meta-class `IdsmInstance`, either the reference in the role `ecuInstance` or the reference in the role `idsmModuleInstantiation` shall be defined in order to ensure that the platform (Classic or Adaptive) on which an `IdsmInstance` is targeted to run is unambiguously defined.]

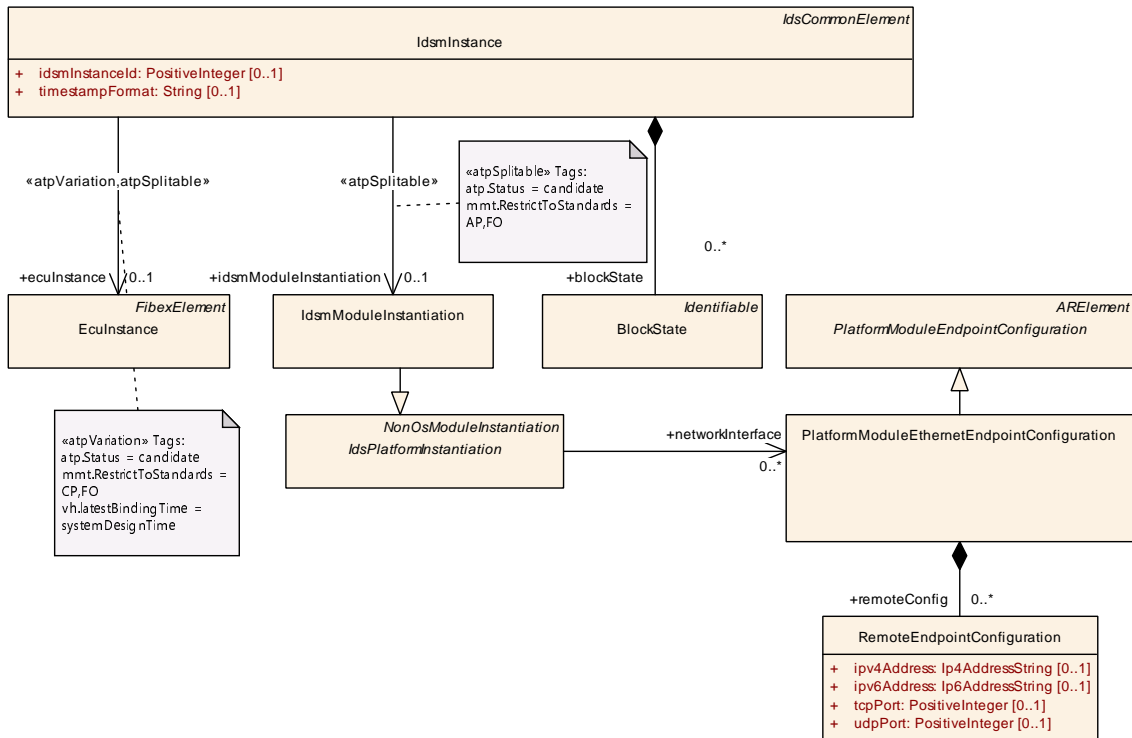

Figure 4.13: Modeling overview of IdsmInstance

Class	IdsmInstance			
Package	M2::AUTOSARTemplates::SecurityExtractTemplate			
Note	<p>This meta-class provides the ability to create a relation between an EculInstance and a specific class of filters for security events that apply for all security events reported on the referenced EculInstance.</p> <p>Tags: atp.Status=candidate atp.recommendedPackage=IdsmInstanceToEculInstanceMappings</p>			
Base	<p>ARElement, ARObject, CollectableElement, Identifiable, IdsCommonElement, MultilanguageReferrable, PackageableElement, Referrable, UploadableDesignElement, UploadablePackageElement</p>			
Aggregated by	ARPackage.element			
Attribute	Type	Mult.	Kind	Note
blockState	BlockState	*	aggr	<p>This reference defines the BlockState in the collection BlockStateSet.</p> <p>Tags: atp.Status=candidate</p>
eculInstance	EculInstance	0..1	ref	<p>This reference identifies the EculInstance whose security events (of any type) shall be limited by the specific class of filters.</p> <p>Stereotypes: atpSplittable; atpVariation Tags: atp.Splitkey=eculInstance.eculInstance, eculInstance.variationPoint.shortLabel atp.Status=candidate vh.latestBindingTime=systemDesignTime</p>
idsmInstanceid	PositiveInteger	0..1	attr	<p>This attribute is used to provide a source identification in the context of reporting security events..</p> <p>Tags: atp.Status=candidate</p>





Class	IdsmInstance			
idsmModule Instantiation	IdsmModule Instantiation	0..1	ref	This reference identifies the meta-class that defines the attributes for the IdsM configuration on a specific machine. Stereotypes: atpSplitable Tags: atp.Splitkey=idsmModuleInstantiation atp.Status=candidate
rateLimitation Filter	IdsmRateLimitation	0..1	ref	This reference identifies the applicable rate limitation filter for all security events on the related EculInstance. Stereotypes: atpSplitable; atpVariation Tags: atp.Splitkey=rateLimitationFilter.idsmRateLimitation, rateLimitationFilter.variationPoint.shortLabel atp.Status=candidate vh.latestBindingTime=preCompileTime
signature SupportAp	IdsmSignatureSupport Ap	0..1	aggr	The existence of this aggregation specifies that the IdsM shall add a signature to the QSEv messages it sends onto the network. The cryptographic algorithm and key to be used for this signature is further specified by the aggregated meta-class specifically for the Adaptive Platform. Stereotypes: atpSplitable Tags: atp.Splitkey=signatureSupportAp atp.Status=candidate
signature SupportCp	IdsmSignatureSupport Cp	0..1	aggr	The existence of this aggregation specifies that the IdsM shall add a signature to the QSEv messages it sends onto the network. The cryptographic algorithm and key to be used for this signature is further specified by the aggregated meta-class specifically for the Classic Platform. Stereotypes: atpSplitable Tags: atp.Splitkey=signatureSupportCp atp.Status=candidate
timestamp Format	String	0..1	attr	The existence of this attribute specifies that the IdsM shall add a timestamp to the QSEv messages it sends onto the network. I.e., if this attribute does not exist, no timestamp shall be added to the QSEv messages. The content of this attribute further specifies the timestamp format as follows: - "AUTOSAR" defines AUTOSAR standardized timestamp format according to the Synchronized Time-Base Manager - Any other string defines a proprietary timestamp format. Note: A string defining a proprietary timestamp format shall be prefixed by a company-specific name fragment to avoid collisions. Tags: atp.Status=candidate
trafficLimitation Filter	IdsmTrafficLimitation	0..1	ref	This reference identifies the applicable traffic limitation filter for all security events on the related EculInstance. Stereotypes: atpSplitable; atpVariation Tags: atp.Splitkey=trafficLimitationFilter.idsmTrafficLimitation, trafficLimitationFilter.variationPoint.shortLabel atp.Status=candidate vh.latestBindingTime=preCompileTime

Table 4.19: IdsmInstance

4.7.1 Attributes of an IdsM Instance

For both platforms, the attributes of `IdsmInstance` further defines system-level functional properties.

4.7.1.1 Instance ID of IdsM

[TPS_SECXT_01028] Semantics of attribute `IdsmInstance.idsmInstanceId`

Status: DRAFT

Upstream requirements: [RS_SECXT_00013](#)

[The attribute `idsmInstanceId` of `IdsmInstance` defines the assigned identifier for the IdsM instance.]

4.7.1.2 Timestamp in QSEv messages

[TPS_SECXT_01029] Definition of timestamp support for an `IdsmInstance`

Status: DRAFT

Upstream requirements: [RS_SECXT_00014](#)

[The existence of the attribute `timestampFormat` of `IdsmInstance` defines that the `IdsmInstance` shall add timestamp data to the QSEv messages it sends onto the network. That means, if no attribute `timestampFormat` is defined, then the `IdsmInstance` shall add no timestamp to the QSEv messages.]

[TPS_SECXT_01030] Semantics of attribute `IdsmInstance.timestampFormat`

Status: DRAFT

Upstream requirements: [RS_SECXT_00015](#)

[The content of the attribute `timestampFormat` of `IdsmInstance` defines the format of the timestamp data that the `IdsmInstance` shall add to the QSEv messages it sends onto the network:

- The string `AUTOSAR` specifies that the AUTOSAR standardized timestamp format shall be used (based on the AUTOSAR Synchronized Time-Base Manager).
- Any other string defines a proprietary timestamp format.

]

Note: A string defining a proprietary timestamp format shall be prefixed by a company-specific name fragment to avoid collisions.

4.7.1.3 Signature Support in QSEv Messages

[TPS_SECXT_01031] Definition of signature support for an *IdsmInstance*

Status: DRAFT
Upstream requirements: [RS_SECXT_00016](#)

[For an *IdsmInstance*, the existence of the reference in the role *signatureSupportCp* (for the Classic Platform) or in the role *signatureSupportAp* (for the Adaptive Platform) defines that the *IdsmInstance* shall add signature information (i.e. cryptographic authentication) to the QSEv messages it sends onto the network. That means, if neither of these two reference roles exists, then the *IdsmInstance* shall add no signature information to the QSEv messages.]

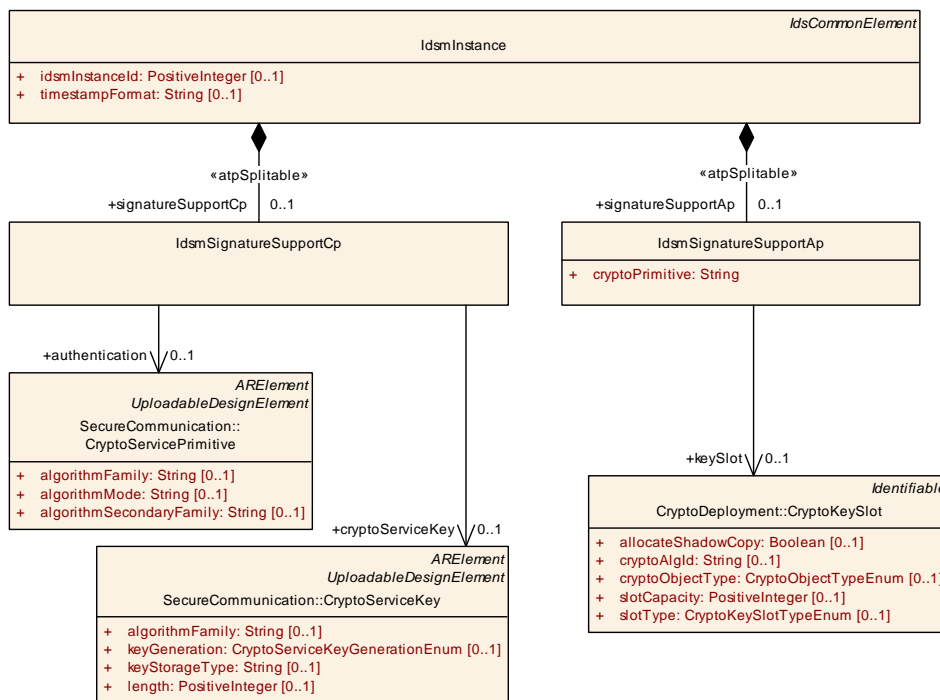

Figure 4.14: Modeling overview on signature support for an *IdsmInstance*

Depending on whether the *IdsmInstance* is deployed on the Classic or the Adaptive Platform, either *IdsmSignatureSupportCp* or *IdsmSignatureSupportAp* shall be used for configuration of signature calculation.

[TPS_SECXT_01032] Semantics of *IdsmSignatureSupportCp*

Status: DRAFT
Upstream requirements: [RS_SECXT_00016](#)

[For the Classic Platform, *IdsmSignatureSupportCp* represents the configuration of signature support for the aggregating *IdsmInstance*:

- The reference in the role *authentication* to *CryptoServicePrimitive* defines the cryptographic algorithm to be used.

- The reference in the role `cryptoServiceKey` to `CryptoServiceKey` defines the cryptographic key to be used.

]

[TPS_SECXT_01033] Semantics of `IdsmSignatureSupportAp`*Status:* DRAFT*Upstream requirements:* [RS_SECXT_00016](#)

[For the Adaptive Platform, `IdsmSignatureSupportAp` represents the configuration of signature support for the aggregating `IdsmInstance`:

- The attribute `cryptoPrimitive` defines the cryptographic algorithm to be used as specified by the Cryptographic Primitives Naming Convention in [8].
- The reference in the role `keySlot` to `CryptoKeySlot` defines the cryptographic key to be used.

]

[constr_5611] Unambiguous configuration of platform-dependent signature support for an `IdsmInstance`*Status:* DRAFT

[For the meta-class `IdsmInstance`, either the aggregation of `IdsmSignatureSupportCp` or of `IdsmSignatureSupportAp` shall be defined in order to ensure that the platform-dependent signature support is unambiguously configured.]

4.7.2 Association of Security Events with an IdsM Instance

An IdsM instance needs to be configured regarding the security events it shall handle. The Security Extract Template supports this configuration by enabling the identification of all `SecurityEventDefinitions` that are applicable to an `IdsmInstance`.

All `SecurityEventDefinitions` that need to be configured for a specific `IdsmInstance` shall be identified by the relations of an `IdsmInstance` to the following derived concrete meta-classes of `SecurityEventContextMapping`:

- `SecurityEventContextMappingBswModule` for Classic Platform
- `SecurityEventContextMappingFunctionalCluster` for Adaptive Platform
- `SecurityEventContextMappingCommConnector` for both Classic and Adaptive Platforms

- [SecurityEventContextMappingApplication](#) for both Classic and Adaptive Platforms

[TPS_SECXT_01034] Association of [SecurityEventDefinitions](#) with an [IdsmInstance](#) through [SecurityEventContextMappingBswModule](#) on CP

Status: DRAFT

Upstream requirements: [RS_SECXT_00004](#), [RS_SECXT_00008](#)

[For all [SecurityEventContextMappingBswModule](#) on the Classic Platform referencing in the role [idsmInstance](#) the same [IdsmInstance](#), the collection of all [SecurityEventDefinitions](#) referenced by their respective [SecurityEventContextProps](#) aggregated in the role [mappedSecurityEvent](#) shall be configured in and thus handled by this [IdsmInstance](#).]

[TPS_SECXT_01035] Association of [SecurityEventDefinitions](#) with an [IdsmInstance](#) through [SecurityEventContextMappingFunctionalCluster](#) on AP

Status: DRAFT

Upstream requirements: [RS_SECXT_00004](#), [RS_SECXT_00008](#)

[For all [SecurityEventContextMappingFunctionalCluster](#) on the Adaptive Platform referencing in the role [idsmInstance](#) the same [IdsmInstance](#), the collection of all [SecurityEventDefinitions](#) referenced by their respective [SecurityEventContextProps](#) aggregated in the role [mappedSecurityEvent](#) shall be configured in and thus handled by this [IdsmInstance](#).]

[TPS_SECXT_01036] Association of [SecurityEventDefinitions](#) with an [IdsmInstance](#) through [SecurityEventContextMappingCommConnector](#)

Status: DRAFT

Upstream requirements: [RS_SECXT_00004](#), [RS_SECXT_00005](#)

[For all [SecurityEventContextMappingCommConnector](#) referencing in the role [idsmInstance](#) the same [IdsmInstance](#), the collection of all [SecurityEventDefinitions](#) referenced by their respective [SecurityEventContextProps](#) aggregated in the role [mappedSecurityEvent](#) shall be configured in and thus handled by this [IdsmInstance](#).]

[TPS_SECXT_01037] Association of [SecurityEventDefinitions](#) with an [IdsmInstance](#) through [SecurityEventContextMappingApplication](#)

Status: DRAFT

Upstream requirements: [RS_SECXT_00004](#), [RS_SECXT_00021](#)

[For all [SecurityEventContextMappingApplication](#) referencing in the role [idsmInstance](#) the same [IdsmInstance](#), the collection of all [SecurityEventDefinitions](#) referenced by their respective [SecurityEventContextProps](#) aggregated in the role [mappedSecurityEvent](#) shall be configured in and thus handled by this [IdsmInstance](#).]

4.7.3 Network Configuration of an IdsM instance

The network configuration of an IdsM instance defines how the IdsM communicates with the AUTOSAR communication stack in order to send QSEv messages onto the network addressed to the correct receiver entity.

Due to the different nature of Classic and Adaptive Platform, the network configuration of an IdsM instance is handled differently in both platforms.

[constr_5612] Unambiguous definition of platform-dependent network configuration for an `IdsmInstance`

Status: DRAFT

[For the meta-class `IdsmInstance`, either the configuration of one `GeneralPurposeIPdu` with `category="IDS"` (for the Classic Platform as specified in [TPS_SECXT_01038]) or the network configuration through the reference `idsmModuleInstantiation` (for the Adaptive Platform as specified in [TPS_SECXT_01039]) shall be defined in order to ensure that the platform-dependent network configuration is unambiguously defined.]

4.7.3.1 IdsM Network Configuration on Classic Platform

An `IdsmInstance` deployed on a specific `EcuInstance` uses a `GeneralPurposeIPdu` to communicate with the PduR and thus send QSEv messages onto the network.

[TPS_SECXT_01038] Network configuration of an `IdsmInstance` on CP

Status: DRAFT

Upstream requirements: [RS_SECXT_00017](#)

[On the Classic Platform, the network configuration of an `IdsmInstance` is defined implicitly by two `GeneralPurposeIPdus` with `category="IDS"` on the same `EcuInstance` on which the `IdsmInstance` is deployed. One of these two `GeneralPurposeIPdu` with `category="IDS"` shall also be configured for use by a transport protocol while the other one shall be not.]

Please refer to the System Template [3] for more information and constraints on these `GeneralPurposeIPdus` with `category="IDS"`.

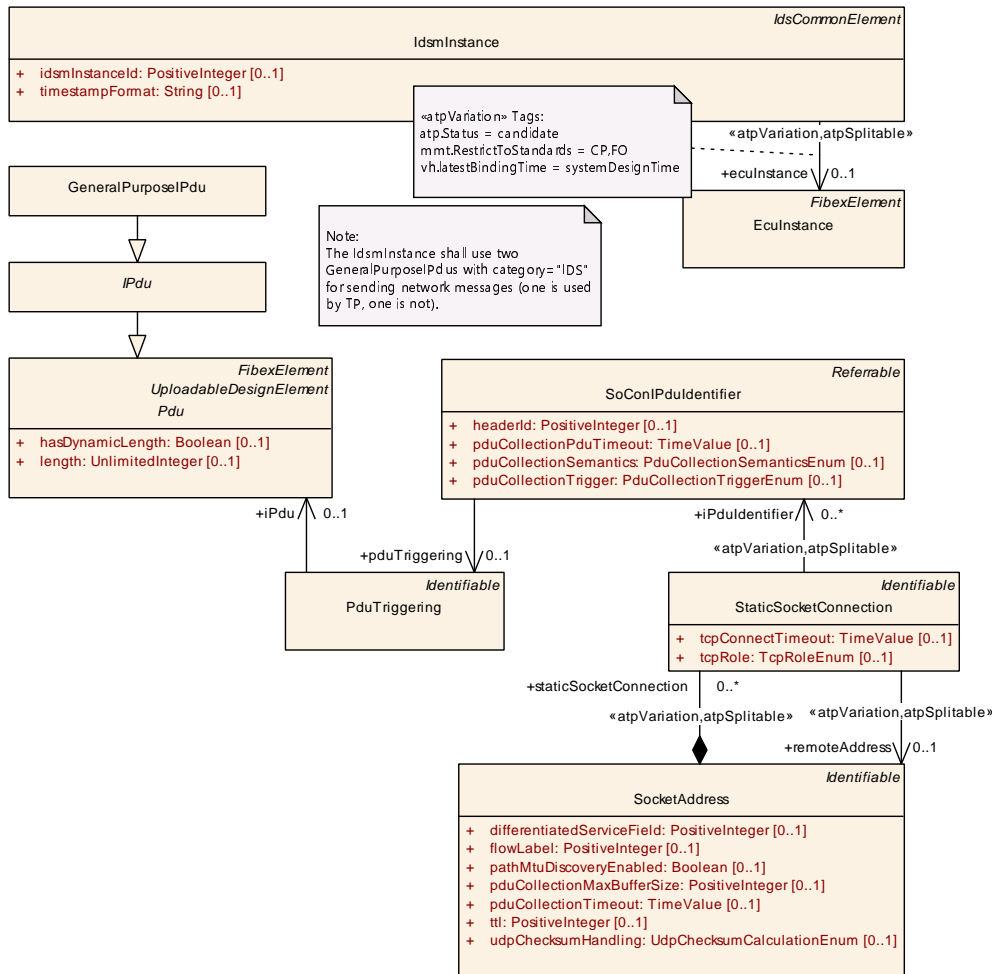

Figure 4.15: Modeling overview of the network configuration of an IdsmInstance on Classic Platform

4.7.3.2 IdsM Network Configuration on Adaptive Platform

For the Adaptive Platform, the deployment of an IdsmInstance on a specific Machine is defined by IdsmModuleInstantiation as part of the deployment section of the Manifest [4].

[TPS_SECXT_01039] Network configuration of an IdsmInstance on AP

Status: DRAFT
Upstream requirements: RS_SECXT_00017

[On the Adaptive Platform, the network configuration of an IdsmInstance shall be defined through the reference of PlatformModuleEthernetEndpointConfiguration in the role networkInterface by the IdsmModuleInstantiation which in turn is referenced by the IdsmInstance in the role idsmModuleInstantiation.]

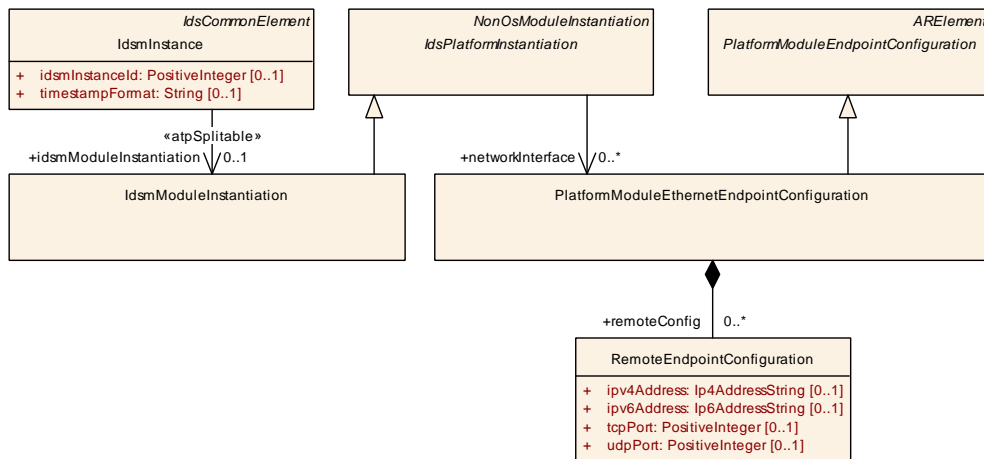

Figure 4.16: Modeling overview of the network configuration of an `IdsmInstance` on Adaptive Platform

4.7.4 Block States of an Idsm instance on CP

[TPS_SECXT_01048] Definition of `BlockStates` on CP

Status: DRAFT
 Upstream requirements: [RS_SECXT_00002](#)

[On the Classic Platform, when a `SecurityEventStateFilter` is configured as part of a `SecurityEventFilterChain`, then the `BlockStates` that are required to represent the state machine that controls the `SecurityEventStateFilter` shall be defined and aggregated by the `IdsmInstance` which is mapped to the `SecurityEventFilterChain`. The `BlockState` shall be identified by its name defined as its `shortName`.]

Note: Since the `BlockStates` are named and identified using their respective `shortNames`, the uniqueness of their naming within an `IdsmInstance` is inherently given.

[TPS_SECXT_01044] Semantics of `BlockState` on CP

Status: DRAFT
 Upstream requirements: [RS_SECXT_00002](#)

[On the Classic Platform, a `BlockState` referenced in the role `blockIfs-tateActiveCp` by a `SecurityEventStateFilter` indicates to this `SecurityEventStateFilter` to discard the reported `SecurityEventDefinition` when `BlockState` is currently active.]

[constr_5614] Upper bound for multiplicity of `BlockStates` aggregated by `IdsmInstance`

Status: DRAFT

[For the meta-class `IdsmInstance`, the maximum number of aggregated `BlockStates` in the role `blockState` shall be 16.]

Note: The `BlockState` that is currently active within an `IdsmInstance` controls whether a `SecurityEventStateFilter` passes or blocks a reported security event. The logic of the state machine that indicates the `IdsmInstance`'s active block state needs to be implemented by the Basic Software Mode Manager (BSwM) as arbitration rules according to [9].

Please also refer to Ch. 4.4.2.1.

Class	BlockState			
Package	M2::AUTOSARTemplates::SecurityExtractTemplate			
Note	This meta-class defines a block state that is part of the collection of block states belonging to a specific <code>IdsmInstance</code> . The <code>IdsmInstance</code> shall discard any reported security event that is mapped to a filter chain containing a <code>SecurityEventStateFilter</code> that references the block state which is currently active in the <code>IdsmInstance</code> . Tags: atp.Status=candidate			
Base	<code>ARObject</code> , <code>Identifiable</code> , <code>MultilanguageReferrable</code> , <code>Referrable</code>			
Aggregated by	<code>IdsmInstance.blockState</code>			
Attribute	Type	Mult.	Kind	Note
–	–	–	–	–

Table 4.20: BlockState

4.8 Reporting Security Events

4.8.1 Security Event Context Data Identification

Some security event context data transport the identification of modeled artifacts using an numerical encoding.

One example is the identification of a specific `CanCommunicationConnector` representing one (of potentially many) CAN networks connected to an ECU. If it is important for the security event to identify which `CanCommunicationConnector` caused the security event to happen, then one `SecurityEventContextDataElement` will be defined to transport this id information.

At the point in time when a specific security event is reported to the Security Operation Center (SOC) the analysts will need to understand the relation between the numerical encoding (`id`) and the actual model element which corresponds to that `id`. In the example of the `CanCommunicationConnector` it can be determined on which physical CAN network the cause of the security event happened.

[TPS_SECXT_03000] Identification of security event context data

Status: DRAFT
Upstream requirements: RS_SECXT_00009

[The usage of context data for security events, formalized by meta-class `SecurityEventContextDataElement` allows an identification of some context data elements in terms of its origin in the AUTOSAR model.

The identification of the context data element can be explicitly modeled by means of the reference in the role `SecurityEventReportInstanceValue.contextDataElementIdentification` to `SecurityEventContextDataElement` that in turn refers to its corresponding `SecurityEventReportInstanceDefinition` in the role `securityEventReportInstanceDefinition`.]

The model structure described in [TPS_SECXT_03000] is depicted in Figure 4.17. Please note that the diagram has intentionally been organized to show the distinction between

- model elements that could be used to create standardized content on M1 level and
- model elements that are project-specific on M1 level.

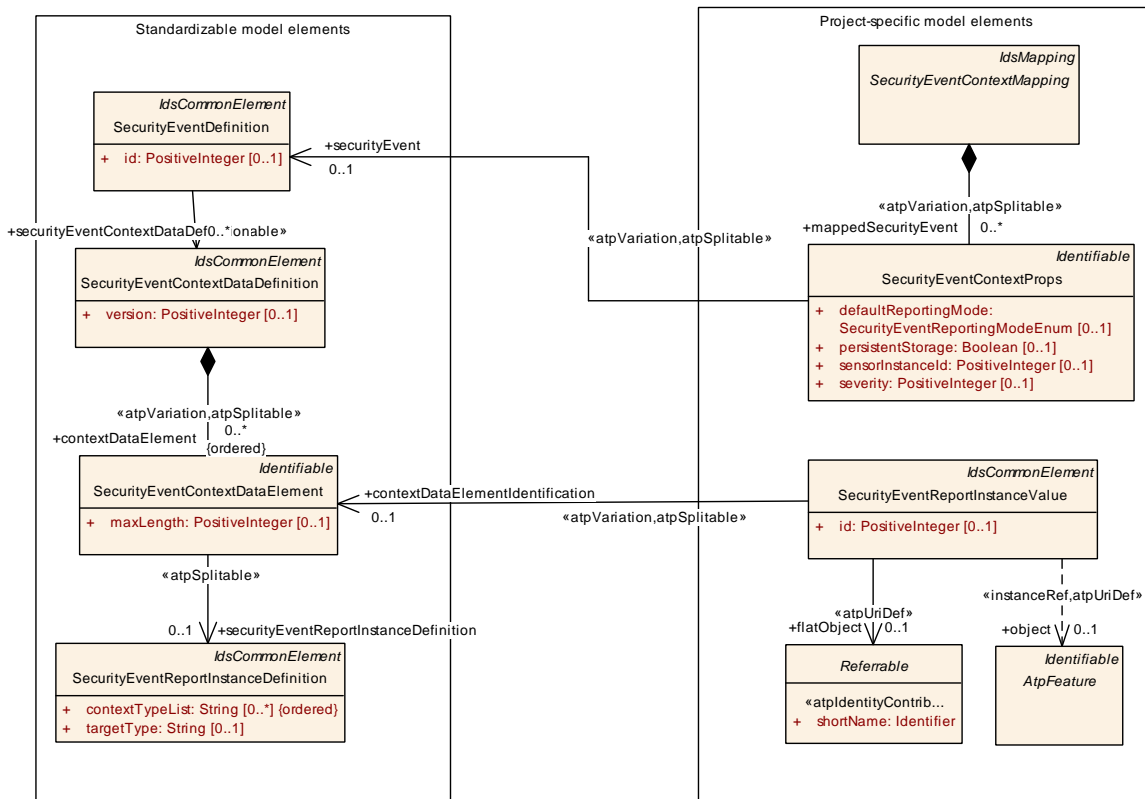

Figure 4.17: Specification of context data identification

The order of the collection `SecurityEventContextDataDefinition.context-DataElement` is significant, hence the qualification as `ordered` in the modeling of the aggregation.

[TPS_SECXT_03001] Semantics of meta-class `SecurityEventReportInstanceValue`

Status: DRAFT

Upstream requirements: [RS_SECXT_00009](#)

[Meta-class `SecurityEventReportInstanceValue` contributes an identification to the context data element by means of the attribute `id`. In addition, two alternative ways of referencing the **actual** model element that is represented by the context data element value are defined:

- The reference in the role `flatObject` can be used to refer to model elements for which a *flat reference* is applicable. An example for this kind of referenced object could be an `CanCommunicationConnector`.
- The instanceRef in the role `object` can be used to refer to model elements for which the knowledge of the context is required. An example for this kind of referenced object could be a `PortPrototype`.

]

The usage of the references `SecurityEventReportInstanceValue.flatObject` and `SecurityEventReportInstanceValue.object` is mutually exclusive, as explained in [[constr_12000](#)].

[[constr_12000](#)] Usage of references in the context of `SecurityEventReportInstanceValue`

Status: DRAFT

[Within each `SecurityEventReportInstanceValue`, exactly one of the references in the role

- `flatObject`
- `object`

shall exist.]

[TPS_SECXT_03002] Semantics of the reference in the role [SecurityEventReportInstanceValue.contextDataElementIdentification](#)

Status: DRAFT

Upstream requirements: [RS_SECXT_00009](#)

[The existence of the reference [SecurityEventReportInstanceValue.contextDataElementIdentification](#) implies that the affected [SecurityEventReportInstanceValue.id](#) can be used as the concrete identification of the referenced [SecurityEventContextDataElement](#).

This obviously means that the [SecurityEventContextDataElement](#) has no directly accessible information about the possible identification it can take. This information can only be retrieved by searching the model for [SecurityEventReportInstanceValue](#) that reference the respective [SecurityEventContextDataElement](#).

The direction of the reference is also motivated by the fact that it reaches from a project-specific model element to a model element that can be standardized on the M1 level. A reference in the other direction would significantly counter the chance to standardize a [SecurityEventContextDataElement](#).]

It is of course possible that several [SecurityEventReportInstanceValues](#) refer to the same [SecurityEventContextDataElement](#), which means that the value transmitted for this [SecurityEventContextDataElement](#) can take one of the *ids* of the referencing [SecurityEventReportInstanceValues](#) at run-time.

Class	SecurityEventReportInstanceValue			
Package	M2::AUTOSARTemplates::SecurityExtractTemplate			
Note	This class shall be used to provide information for the identification of security-event context data on the value side. Tags: atp.Status=candidate atp.recommendedPackage=SecurityEventReportInstanceValues			
Base	ARElement , ARObject , CollectableElement , Identifiable , IdsCommonElement , MultilanguageReferrable , PackageableElement , Referrable , UploadableDesignElement , UploadablePackageElement			
Aggregated by	ARPackage.element			
Attribute	Type	Mult.	Kind	Note
contextDataElementIdentification	SecurityEventContextDataElement	0..1	ref	This reference contributes to the identification of the context data element. Stereotypes: atpSplittable; atpVariation Tags: atp.Splitkey=contextDataElementIdentification.securityEventContextDataElement, contextDataElementIdentification.variationPoint.shortLabel atp.Status=candidate vh.latestBindingTime=systemDesignTime
flatObject	Referrable	0..1	ref	This reference shall be used if the referenced object can directly be referenced using a flat reference. Stereotypes: atpUriDef Tags: atp.Status=candidate





Class	SecurityEventReportInstanceValue			
id	PositiveInteger	0..1	attr	This attribute represents the numerical value used for the identification of the context data element. Tags: atp.Status=candidate
object	AtpFeature	0..1	iref	This reference shall be used of the target of the reference can only be identified by an instanceRef. Stereotypes: atpUriDef Tags: atp.Status=candidate InstanceRef implemented by: AnyInstanceRef

Table 4.21: SecurityEventReportInstanceValue

[constr_12001] Existence of attribute [SecurityEventReportInstanceValue.id](#)

Status: DRAFT

[For each [SecurityEventReportInstanceValue](#), attribute `id` shall exist.]

In “normal” cases, instanceRefs are modeled for a specific purpose and therefore only work if the intended purpose applies. But in the case of the instanceRef in the role [SecurityEventReportInstanceValue.object](#), the creation of a **strict** modeling for a specific purpose is not possible because there is **only one instanceRef for each possible case**.

As a consequence, the role `object` needs to be very flexible and this requirement can only be fulfilled by one specific kind of instanceRef, the [AnyInstanceRef](#).

Class	AnyInstanceRef			
Package	M2::AUTOSARTemplates::GenericStructure::GeneralTemplateClasses::AnyInstanceRef			
Note	Describes a reference to any instance in an AUTOSAR model. This is the most generic form of an instance ref. Refer to the superclass notes for more details.			
Base	AObject , AtpInstanceRef			
Aggregated by	ApmcInstanceReferenceValue.value , ApmcUpstreamDocInstanceReferenceValue.value , ApmcUriInstanceReferenceValue.value , Collection.collectedInstance , Collection.sourceInstance , DocumentationContext.feature , EcucInstanceReferenceValue.value , FlatInstanceDescriptor.ecuExtractReference , FlatInstanceDescriptor.upstreamReference , RptContainer.byPassPoint , RptHook.rptArHook , SecurityEventReportInstanceValue.object , ViewMap.firstElementInstance , ViewMap.secondElementInstance			
Attribute	Type	Mult.	Kind	Note
base	AtpClassifier	1	ref	This is the base from which navigation path begins. Stereotypes: atpDerived
contextElement (ordered)	AtpFeature	*	ref	This is one step in the navigation path specified by the instance ref.
target	AtpFeature	1	ref	This is the target of the instance ref.

Table 4.22: AnyInstanceRef

Deployments of the [AnyInstanceRef](#) in the AUTOSAR meta-model are typically accompanied by a semi-formal description of the concrete instanceRef that is intended for the specific purpose.

[TPS_SECXT_03003] Specifying the sequence of context elements in attribute `SecurityEventReportInstanceDefinition.contextTypeList`

Status: DRAFT

Upstream requirements: [RS_SECXT_00009](#)

[A convention for the semi-formal description of the concrete structural requirements to the usage of the `AnyInstanceRef` has already been established in [TPS_ECUC_02083] [10]. This convention will be taken over in a modified way for the usage within the attribute `contextTypeList`.

Instead of just one string that describes the whole collection of context elements, the `contextTypeList` holds an ordered collection of strings where each element of the collection represents one context element.

The first element of the collection represents the first context element, and so on. Indications for the multiple occurrence of a context element is indicated by adding a "*" to the name of the context element, e.g. `SW-COMPONENT-PROTOTYPE*`.]

[TPS_SECXT_03004] Semantics of meta-class `SecurityEventReportInstanceDefinition`

Status: DRAFT

Upstream requirements: [RS_SECXT_00009](#)

[Meta-class `SecurityEventReportInstanceDefinition` represents the opportunity to specify

- the type of model element that shall become a target of a reference within the attribute `targetType` and
- the structure of the application of an `AnyInstanceRef` according to [TPS_SECXT_03003] in the attribute `contextTypeList`.

In other words, the existence of `SecurityEventReportInstanceDefinition` represents a contract for the creation of a `SecurityEventReportInstanceValue`, i.e. the types of the model elements referenced from the `SecurityEventReportInstanceValue` shall match the definition done in the context of the `SecurityEventReportInstanceDefinition`.

The contract is applied to a `SecurityEventContextDataElement` by referencing a `SecurityEventReportInstanceDefinition` in the role `SecurityEventContextDataElement.securityEventReportInstanceDefinition`.]

For example, if a given `SecurityEventReportInstanceDefinition` sets the attribute `targetType` to the value `CAN-COMMUNICATION-CONNECTOR`, the expectation is that a `SecurityEventReportInstanceValue` that references the `SecurityEventReportInstanceDefinition` in the role `contextDataElementIdentification` will refer to a `CanCommunicationConnector` in the role `flatObject`.

An AUTOSAR tool can check whether this expectation is fulfilled. But since the contract is based on filling in the value of a string attribute, there is no way to enforce this contract on M2 level by means of a constraint.

Class	SecurityEventReportInstanceDefinition			
Package	M2::AUTOSARTemplates::SecurityExtractTemplate			
Note	This class shall be used to provide definition-level information for the identification of security-event context data. Tags: atp.Status=candidate atp.recommendedPackage=SecurityEventReportInstanceDefinitions			
Base	ARElement , ARObject , CollectableElement , Identifiable , IdsCommonElement , MultilanguageReferrable , PackageableElement , Referrable , UploadableDesignElement , UploadablePackageElement			
Aggregated by	ARPackage.element			
Attribute	Type	Mult.	Kind	Note
contextTypeList (ordered)	String	*	attr	This attribute shall only be used for the case that an instanceRef is required. The attribute identifies the ordered collection of the type of context elements within the instanceRef. Tags: atp.Status=candidate
targetType	String	0..1	attr	This attribute shall only be used for the case that an instanceRef is required. The attribute identifies the type of the target element within the instanceRef. Tags: atp.Status=candidate

Table 4.23: SecurityEventReportInstanceDefinition

[constr_12002] Existence of attribute [SecurityEventReportInstanceDefinition.targetType](#)

Status: DRAFT

[For each [SecurityEventReportInstanceDefinition](#), the attribute [targetType](#) shall exist.]

Obviously, the attribute [SecurityEventReportInstanceDefinition.contextTypeList](#) is only needed if an instanceRef is involved.

Please find the sketch of a small example for how to use [SecurityEventReportInstanceDefinition](#) and [SecurityEventReportInstanceValue](#) in [Figure 4.18](#).

In this example, a security event shall be reported that carries the modelled identification of a [CanCommunicationConnector](#). Possible values are '1' and '2'.

A [SecurityEventContextDataElement](#) may be associated with a run-time information that is not affiliated with an existing model element. In this case the reference in the role [SecurityEventContextDataElement.securityEventReportInstanceDefinition](#) does not exist and it is consequently not allowed that the [SecurityEventContextDataElement](#) is referenced from a [SecurityEventReportInstanceValue](#). This restriction is formalized in [\[constr_12003\]](#).

[constr_12003] Existence of reference SecurityEventReportInstanceValue.contextDataElementIdentification

Status: DRAFT

[In the context of a SecurityEventContextDataElement, if the reference in the role SecurityEventContextDataElement.securityEventReportInstanceDefinition does not exist, then the SecurityEventContextDataElement shall not be referenced in the role SecurityEventReportInstanceValue.contextDataElementIdentification.]

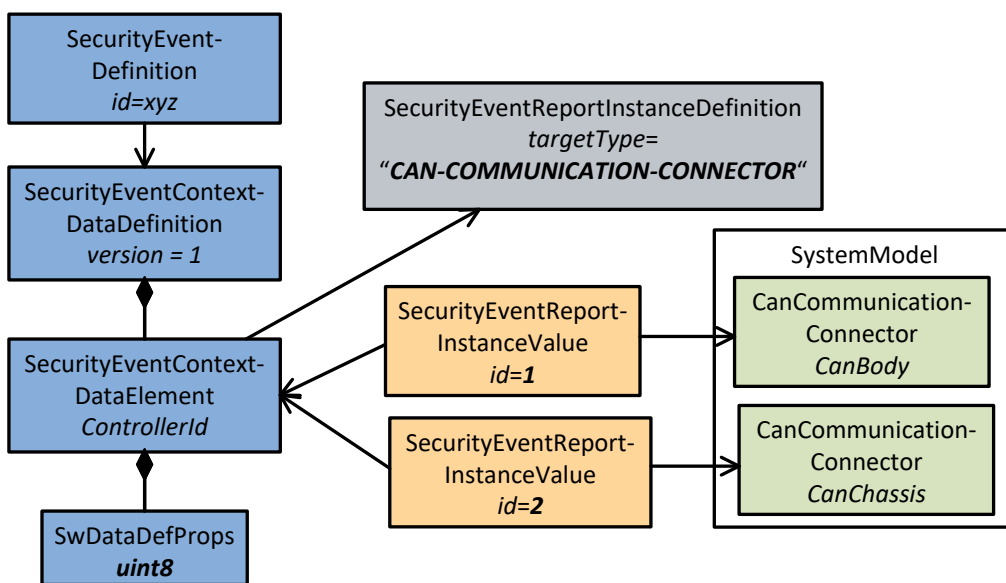

Figure 4.18: Example usage of SecurityEventReportInstanceDefinition and SecurityEventReportInstanceValue

A Reference Material

This chapter contains some relevant reference material for this specification.

A.1 Requirements Tracing

Requirements against this document are exclusively stated in the corresponding requirements document [11].

This section references the requirements specified in the corresponding requirements document [11] and provides information about individual specification items that fulfill a given requirement.

Requirement	Description	Satisfied by
[RS_SECXT_00001]	Definition of Security Events	[TPS_SECXT_01000] [TPS_SECXT_01001] [TPS_SECXT_01002] [TPS_SECXT_01003] [TPS_SECXT_01004] [TPS_SECXT_01040]
[RS_SECXT_00002]	Filter Chains for Security Events	[TPS_SECXT_01006] [TPS_SECXT_01007] [TPS_SECXT_01008] [TPS_SECXT_01009] [TPS_SECXT_01010] [TPS_SECXT_01011] [TPS_SECXT_01012] [TPS_SECXT_01013] [TPS_SECXT_01019] [TPS_SECXT_01021] [TPS_SECXT_01023] [TPS_SECXT_01025] [TPS_SECXT_01044] [TPS_SECXT_01045] [TPS_SECXT_01046] [TPS_SECXT_01048]
[RS_SECXT_00003]	Limitation Filtering for Security Events	[TPS_SECXT_01014] [TPS_SECXT_01015]
[RS_SECXT_00004]	Association of Security Event with an ECU/Machine	[TPS_SECXT_01016] [TPS_SECXT_01034] [TPS_SECXT_01035] [TPS_SECXT_01036] [TPS_SECXT_01037] [TPS_SECXT_01040]
[RS_SECXT_00005]	Association of Security Event with a Communication Bus	[TPS_SECXT_01022] [TPS_SECXT_01023] [TPS_SECXT_01036]
[RS_SECXT_00006]	Support the Persistent Storage of Security Events	[TPS_SECXT_01041]
[RS_SECXT_00007]	Definition of Default Reporting Modes for Security Events	[TPS_SECXT_01013] [TPS_SECXT_01017]
[RS_SECXT_00008]	Association of Security Event with a Platform Module	[TPS_SECXT_01018] [TPS_SECXT_01019] [TPS_SECXT_01020] [TPS_SECXT_01021] [TPS_SECXT_01034] [TPS_SECXT_01035]
[RS_SECXT_00009]	Support optional Context Data for Security Events	[TPS_SECXT_01005] [TPS_SECXT_03000] [TPS_SECXT_03001] [TPS_SECXT_03002] [TPS_SECXT_03003] [TPS_SECXT_03004] [TPS_SECXT_04000] [TPS_SECXT_04001] [TPS_SECXT_04002] [TPS_SECXT_04003] [TPS_SECXT_04004] [TPS_SECXT_04005] [TPS_SECXT_04006] [TPS_SECXT_04007]
[RS_SECXT_00010]	Derivation of related ECU-C parameters	[TPS_SECXT_01026]
[RS_SECXT_00011]	Specification of AUTOSAR Standardized Security Events	[TPS_SECXT_01043]
[RS_SECXT_00012]	Pre-Qualification Provision for Security Events	[TPS_SECXT_02000]





Requirement	Description	Satisfied by
[RS_SECXT_00013]	Optional Configuration of IdsM Instances	[TPS_SECXT_01026] [TPS_SECXT_01027] [TPS_SECXT_01028]
[RS_SECXT_00014]	Optional Configuration of Timestamp Provisioning	[TPS_SECXT_01029]
[RS_SECXT_00015]	Configuration of Timestamp Format	[TPS_SECXT_01030]
[RS_SECXT_00016]	Optional Configuration of Authentication Provisioning for Security Event Messages	[TPS_SECXT_01031] [TPS_SECXT_01032] [TPS_SECXT_01033]
[RS_SECXT_00017]	Association of Network Configuration to an IdsM Instance	[TPS_SECXT_01038] [TPS_SECXT_01039]
[RS_SECXT_00018]	Support definition of Severity Levels at Mapping of Security Events	[TPS_SECXT_01042]
[RS_SECXT_00019]	Support definition of IDS scope and system boundaries	[TPS_SECXT_01043]
[RS_SECXT_00020]	Support partial and complete exchange of Security Extract definitions	[TPS_SECXT_01043]
[RS_SECXT_00021]	Association of Security Event with an Application	[TPS_SECXT_01024] [TPS_SECXT_01025] [TPS_SECXT_01037]
[RS_SECXT_00023]	Definition of Security Sensor ID for a Security Event	[TPS_SECXT_01047]

Table A.1: Requirements Tracing

B Examples

This chapter provides some examples for the modeling of model elements discussed in the scope of this document.

B.1 Example for modeling of `SecurityEventContextDataDefinition`

The following two examples are showing the modeling of a `SecurityEventDefinition` named `CANIF_SEV_RX_ERROR_DETECTED` that references two `SecurityEventContextDataDefinitions`:

- version = 1 that is showed in [Figure B.1](#) and
- version = 2 that is showed in [Figure B.2](#)

Both `versions` define two `SecurityEventContextDataElements` named `ControllerId` and `CanError`. The `networkRepresentations` of `ControllerId` is the same in both `versions`. The `networkRepresentations` of `CanError` defines an enumeration (modeled as a `CompuMethod` with `category` `TEXTTABLE`). In `version` = 1 the enumeration contains three literals: `CAN_ERROR_CHECK_CRC_FAILED`, `CAN_ERROR_BUS_LOCK`, `CAN_ERROR_CHECK_FORM_FAILED`. In `version` = 2 the enumeration contains only two of those literals.

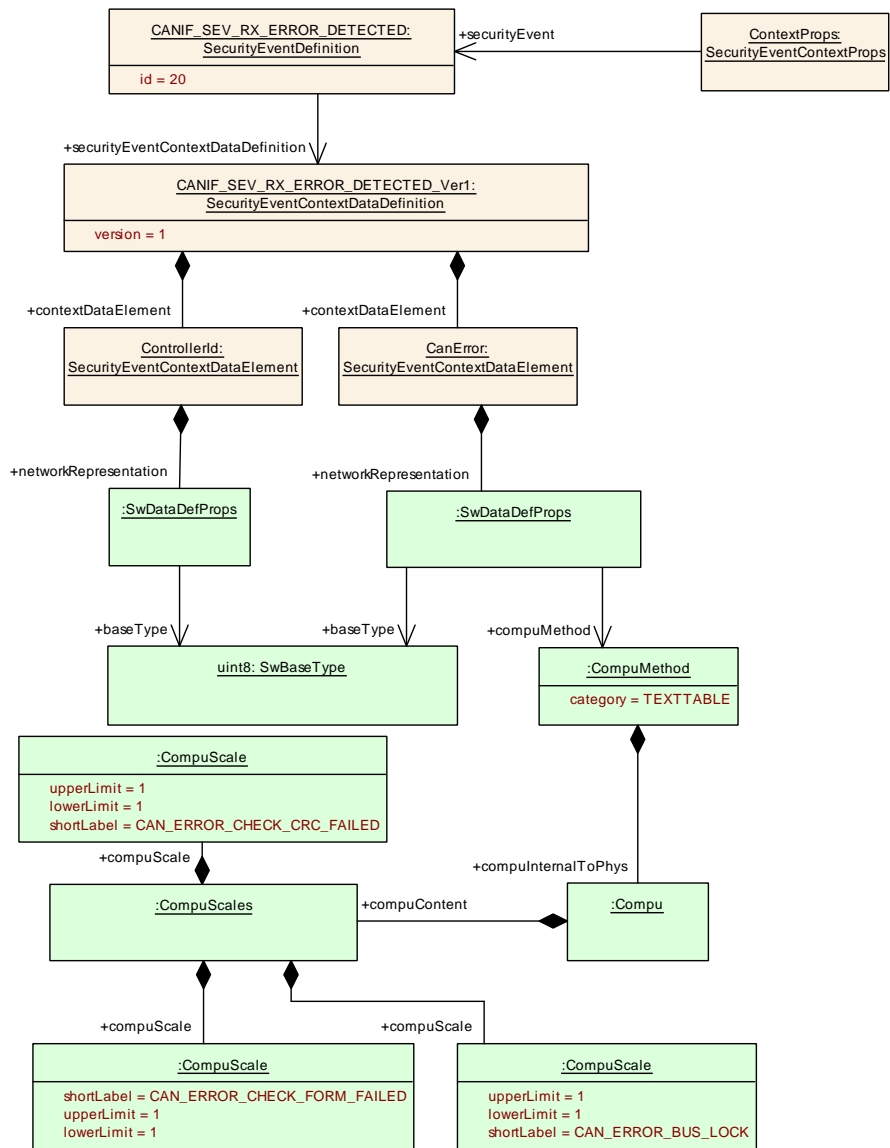

Figure B.1: Modeling of **SecurityEventContextDataDefinition** with version = 1

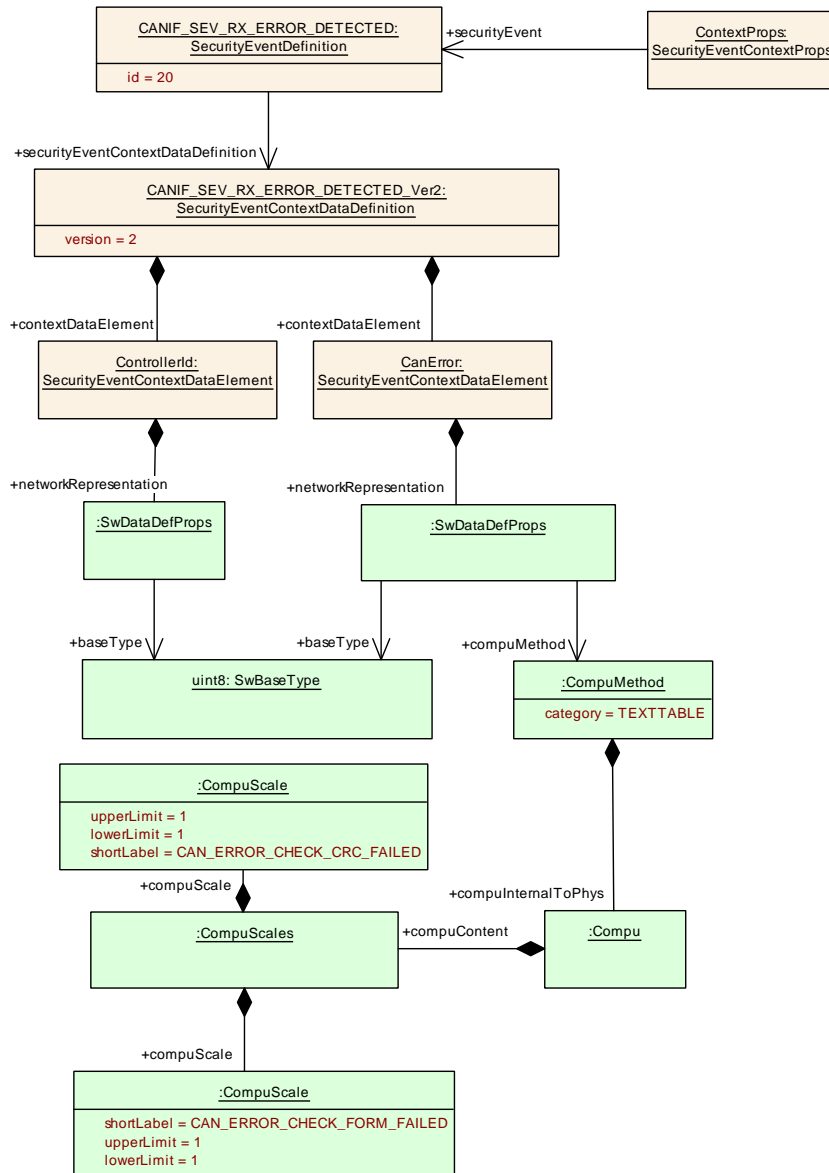

Figure B.2: Modeling of SecurityEventContextDataDefinition with version = 2

C Mentioned Class Tables

For the sake of completeness, this chapter contains a set of class tables representing meta-classes mentioned in the context of this document but which are not contained directly in the scope of describing specific meta-model semantics.

Class	ARElement (abstract)			
Package	M2::AUTOSARTemplates::GenericStructure::GeneralTemplateClasses::ARPackage			
Note	An element that can be defined stand-alone, i.e. without being part of another element (except for packages of course).			
Base	<i>ARObject</i> , <i>CollectableElement</i> , <i>Identifiable</i> , <i>MultilanguageReferrable</i> , <i>PackageableElement</i> , <i>Referrable</i>			
Subclasses	AclObjectSet, AclOperation, AclPermission, AclRole, AliasNameSet, ApplicabilityInfoSet, <i>AutosarData Type</i> , <i>BaseType</i> , BlueprintMappingSet, BuildActionManifest, CalibrationParameterValueSet, ClientId DefinitionSet, Collection, <i>CompuMethod</i> , ConsistencyNeedsBlueprintSet, ConstantSpecification, ConstantSpecificationMappingSet, <i>CryptoServiceKey</i> , <i>CryptoServicePrimitive</i> , CryptoServiceQueue, DataConstr, DataExchangePoint, DataTransformationSet, DataTypeMappingSet, DdsCpConfig, <i>DiagnosticCommonElement</i> , DiagnosticConnection, DiagnosticContributionSet, DltContext, DltEcu, Documentation, E2EProfileCompatibilityProps, EndToEndProtectionSet, EthIpProps, EthTcplpCmp Props, EthTcplpProps, EvaluatedVariantSet, FMFeature, FMFeatureMap, FMFeatureModel, FMFeature SelectionSet, FirewallRule, GeneralPurposeConnection, HwCategory, HwElement, HwType, <i>IEEE1722 TpConnection</i> , IPsecConfigProps, <i>IdsCommonElement</i> , <i>IdsDesign</i> , ImpositionTimeDefinitionGroup, InterpolationRoutineMappingSet, KeywordSet, LifeCycleInfoSet, LifeCycleStateDefinitionGroup, LogAnd TraceMessageCollectionSet, MacSecGlobalKeyProps, MacSecParticipantSet, McFunction, McGroup, ModeDeclarationGroup, ModeDeclarationMappingSet, PhysicalDimension, PhysicalDimensionMapping Set, <i>PlatformModuleEndpointConfiguration</i> , <i>PortInterface</i> , PortInterfaceMappingSet, PortPrototype Blueprint, PostBuildVariantCriterion, PostBuildVariantCriterionValueSet, PredefinedVariant, Rapid PrototypingScenario, SdgDef, <i>SecureComProps</i> , SignalServiceTranslationPropsSet, SomeipSdClient EventGroupTimingConfig, SomeipSdClientServiceInstanceConfig, SomeipSdServerEventGroupTiming Config, SomeipSdServerServiceInstanceConfig, SwAddrMethod, SwAxisType, <i>SwComponentType</i> , Sw RecordLayout, SwSystemconst, SwSystemconstantValueSet, System, SystemSignal, SystemSignal Group, <i>TimingExtension</i> , TlvDataIdDefinitionSet, TransformationPropsSet, Unit, UnitGroup, <i>Uploadable PackageElement</i> , ViewMapSet			
Aggregated by	ARPackage.element			
Attribute	Type	Mult.	Kind	Note
–	–	–	–	–

Table C.1: ARElement

Class	ARPackage			
Package	M2::AUTOSARTemplates::GenericStructure::GeneralTemplateClasses::ARPackage			
Note	AUTOSAR package, allowing to create top level packages to structure the contained ARElements. ARPackages are open sets. This means that in a file based description system multiple files can be used to partially describe the contents of a package. This is an extended version of MSR's SW-SYSTEM.			
Base	<i>ARObject</i> , <i>AtpBlueprint</i> , <i>AtpBlueprintable</i> , <i>CollectableElement</i> , <i>Identifiable</i> , <i>MultilanguageReferrable</i> , <i>Referrable</i>			
Aggregated by	ARPackage.arPackage , AUTOSAR.arPackage			
Attribute	Type	Mult.	Kind	Note





Class	ARPackage			
arPackage	ARPackage	*	aggr	This represents a sub package within an ARPackage, thus allowing for an unlimited package hierarchy. Stereotypes: atpSplitable; atpVariation Tags: atp.Splitkey=arPackage.shortName, arPackage.variationPoint.shortLabel vh.latestBindingTime=blueprintDerivationTime xml.sequenceOffset=30
element	PackageableElement	*	aggr	Elements that are part of this package Stereotypes: atpSplitable; atpVariation Tags: atp.Splitkey=element.shortName, element.variationPoint.shortLabel vh.latestBindingTime=systemDesignTime xml.sequenceOffset=20
referenceBase	ReferenceBase	*	aggr	This denotes the reference bases for the package. This is the basis for all relative references within the package. The base needs to be selected according to the base attribute within the references. Stereotypes: atpSplitable Tags: atp.Splitkey=referenceBase.shortLabel xml.sequenceOffset=10

Table C.2: ARPackage

Class	AUTOSAR			
Package	M2::AUTOSARTemplates::AutosarTopLevelStructure			
Note	Root element of an AUTOSAR description, also the root element in corresponding XML documents. Tags: xml.globalElement=true			
Base	ARObject			
Attribute	Type	Mult.	Kind	Note
adminData	AdminData	0..1	aggr	This represents the administrative data of an Autosar file. Stereotypes: atpSplitable Tags: atp.Splitkey=adminData xml.sequenceOffset=10
arPackage	ARPackage	*	aggr	This is the top level package in an AUTOSAR model. Stereotypes: atpSplitable; atpVariation Tags: atp.Splitkey=arPackage.shortName, arPackage.variationPoint.shortLabel vh.latestBindingTime=blueprintDerivationTime xml.sequenceOffset=30
fileInfoComment	FileInfoComment	0..1	aggr	This represents a possibility to provide a structured comment in an AUTOSAR file. Stereotypes: atpStructuredComment Tags: xml.roleElement=true xml.sequenceOffset=-10 xml.typeElement=false





Class	AUTOSAR			
introduction	DocumentationBlock	0..1	aggr	This represents an introduction on the Autosar file. It is intended for example to represent disclaimers and legal notes. Tags: xml.sequenceOffset=20

Table C.3: AUTOSAR

Class	BaseTypeDirectDefinition			
Package	M2::MSR::AsamHdo::BaseTypes			
Note	This BaseType is defined directly (as opposite to a derived BaseType)			
Base	ARObject, BaseTypeDefinition			
Aggregated by	BaseType.baseTypeDefinition			
Attribute	Type	Mult.	Kind	Note
baseTypeEncoding	BaseTypeEncodingString	0..1	attr	This specifies, how an object of the current BaseType is encoded, e.g. in an ECU within a message sequence. Tags: xml.sequenceOffset=90
baseTypeSize	PositiveInteger	0..1	attr	Describes the length of the data type specified in the container in bits. Tags: xml.sequenceOffset=70
byteOrder	ByteOrderEnum	0..1	attr	This attribute specifies the byte order of the base type. Tags: xml.sequenceOffset=110
memAlignment	PositiveInteger	0..1	attr	This attribute describes the alignment of the memory object in bits. E.g. "8" specifies, that the object in question is aligned to a byte while "32" specifies that it is aligned four byte. If the value is set to "0" the meaning shall be interpreted as "unspecified". Tags: xml.sequenceOffset=100
nativeDeclaration	NativeDeclarationString	0..1	attr	This attribute describes the declaration of such a base type in the native programming language, primarily in the Programming language C. This can then be used by a code generator to include the necessary declarations into a header file. For example BaseType with shortName: "MyUnsignedInt" native Declaration: "unsigned short" Results in typedef unsigned short MyUnsignedInt; If the attribute is not defined the referring Implementation DataTypes will not be generated as a typedef by RTE. If a nativeDeclaration type is given it shall fulfill the characteristic given by basetypeEncoding and baseTypeSize. This is required to ensure the consistent handling and interpretation by software components, RTE, COM and MCM systems. Tags: xml.sequenceOffset=120

Table C.4: BaseTypeDirectDefinition

Class	CanCommunicationConnector			
Package	M2::AUTOSARTemplates::SystemTemplate::Fibex::Fibex4Can::CanTopology			
Note	CAN bus specific communication connector attributes.			
Base	<i>ARObject</i> , <i>AbstractCanCommunicationConnector</i> , <i>CommunicationConnector</i> , <i>Identifiable</i> , <i>MultilanguageReferrable</i> , <i>Referrable</i>			
Aggregated by	<i>EcuInstance.connector</i> , <i>MachineDesign.communicationConnector</i>			
Attribute	Type	Mult.	Kind	Note
pncWakeupCanId	PositiveInteger	0..1	attr	CAN Identifier used to configure the CAN Transceiver for partial network wakeup.
pncWakeupCanIdExtended	Boolean	0..1	attr	Defines whether pncWakeupCanId and pncWakeupCanIdMask shall be interpreted as extended or standard CAN ID.
pncWakeupCanIdMask	PositiveInteger	0..1	attr	Bit mask for CAN Identifier used to configure the CAN Transceiver for partial network wakeup.
pncWakeupDataMask	PositiveUnlimitedInteger	0..1	attr	Bit mask for CAN Payload used to configure the CAN Transceiver for partial network wakeup.
pncWakeupDlc	PositiveInteger	0..1	attr	Data Length of the remote data frame used to configure the CAN Transceiver for partial network wakeup in Bytes.

Table C.5: CanCommunicationConnector

Class	CommunicationConnector (abstract)			
Package	M2::AUTOSARTemplates::SystemTemplate::Fibex::FibexCore::CoreTopology			
Note	<p>The connection between the referencing ECU and the referenced channel via the referenced controller. Connectors are used to describe the bus interfaces of the ECUs and to specify the sending/receiving behavior. Each CommunicationConnector has a reference to exactly one communicationController.</p> <p>Note: Several CommunicationConnectors can be assigned to one PhysicalChannel in the scope of one ECU Instance.</p>			
Base	<i>ARObject</i> , <i>Identifiable</i> , <i>MultilanguageReferrable</i> , <i>Referrable</i>			
Subclasses	<i>AbstractCanCommunicationConnector</i> , <i>EthernetCommunicationConnector</i> , <i>FlexrayCommunicationConnector</i> , <i>UserDefinedCommunicationConnector</i>			
Aggregated by	<i>EcuInstance.connector</i> , <i>MachineDesign.communicationConnector</i>			
Attribute	Type	Mult.	Kind	Note
commController	Communication Controller	0..1	ref	<p>Reference to the communication controller. The CommunicationConnector and referenced CommunicationController shall be aggregated by the same ECUInstance.</p> <p>The communicationController can be referenced by several CommunicationConnector elements. This is important for the FlexRay Bus. FlexRay communicates via two physical channels. But only one controller in an ECU is responsible for both channels. Thus, two connectors (for channel A and for channel B) shall reference to the same controller.</p>
createEcuWakeupSource	Boolean	0..1	attr	If this parameter is available and set to true then a channel wakeup source shall be created for the Physical Channel referencing this CommunicationConnector.
pncFilterArrayMask (ordered)	PositiveInteger	*	attr	Bit mask for NM-Pdu Payload used to configure the NM filter mask for the Network Management.

Table C.6: CommunicationConnector

Class	CompuMethod			
Package	M2::MSR::AsamHdo::ComputationMethod			
Note	<p>This meta-class represents the ability to express the relationship between a physical value and the mathematical representation.</p> <p>Note that this is still independent of the technical implementation in data types. It only specifies the formula how the internal value corresponds to its physical pendant.</p> <p>Tags: atp.recommendedPackage=CompuMethods</p>			
Base	ARElement , ARObject , AtpBlueprint , AtpBlueprintable , CollectableElement , Identifiable , MultilanguageReferrable , PackageableElement , Referrable			
Aggregated by	ARPackage.element			
Attribute	Type	Mult.	Kind	Note
compuInternalToPhys	Compu	0..1	aggr	<p>This specifies the computation from internal values to physical values.</p> <p>Stereotypes: atpSplitable Tags: atp.Splitkey=compuInternalToPhys xml.sequenceOffset=80</p>
compuPhysToInternal	Compu	0..1	aggr	<p>This represents the computation from physical values to the internal values.</p> <p>Stereotypes: atpSplitable Tags: atp.Splitkey=compuPhysToInternal xml.sequenceOffset=90</p>
displayFormat	DisplayFormatString	0..1	attr	<p>This property specifies, how the physical value shall be displayed e.g. in documents or measurement and calibration tools.</p> <p>Tags: xml.sequenceOffset=20</p>
unit	Unit	0..1	ref	<p>This is the physical unit of the Physical values for which the CompuMethod applies.</p> <p>Tags: xml.sequenceOffset=30</p>

Table C.7: CompuMethod

Class	CryptoKeySlot			
Package	M2::AUTOSARTemplates::AdaptivePlatform::PlatformModuleDeployment::CryptoDeployment			
Note	<p>This meta-class represents the ability to define a concrete key to be used for a crypto operation.</p> <p>Tags: atp.ManifestKind=MachineManifest</p>			
Base	ARObject , Identifiable , MultilanguageReferrable , Referrable			
Aggregated by	CryptoProvider.keySlot			
Attribute	Type	Mult.	Kind	Note
allocateShadowCopy	Boolean	0..1	attr	<p>This attribute defines whether a shadow copy of this Key Slot shall be allocated to enable rollback of a failed Key Slot update campaign (see interface BeginTransaction).</p>





Class	CryptoKeySlot			
cryptoAlgId	String	0..1	attr	<p>This attribute defines a crypto algorithm restriction (kAlgId Any means without restriction). The algorithm can be specified partially: family & length, mode, padding.</p> <p>Future Crypto Providers can support some crypto algorithms that are not well known/ standardized today, therefore AUTOSAR doesn't provide a concrete list of crypto algorithms' identifiers and doesn't suppose usage of numerical identifiers. Instead of this a provider supplier should provide string names of supported algorithms in accompanying documentation. The name of a crypto algorithm shall follow the rules defined in the specification of cryptography for Adaptive Platform.</p>
cryptoObjectType	CryptoObjectTypeEnum	0..1	attr	<p>Object type that can be stored in the slot. If this field contains "Undefined" then mSlotCapacity must be provided and larger then 0.</p> <p>Tags: atp.Status=candidate</p>
keySlotAllowedModification	CryptoKeySlotAllowedModification	0..1	aggr	<p>Restricts how this keySlot may be used</p> <p>Tags: atp.Status=candidate</p>
keySlotContentAllowedUsage	CryptoKeySlotContentAllowedUsage	*	aggr	<p>Restriction of allowed usage of a key stored to the slot.</p> <p>Tags: atp.Status=candidate</p>
slotCapacity	PositiveInteger	0..1	attr	<p>Capacity of the slot in bytes to be reserved by the stack vendor. One use case is to define this value in case that the cryptoObjectType is undefined and the slot size can not be deduced from cryptoObjectType and cryptoAlgId. "0" means slot size can be deduced from cryptoObjectType and cryptoAlgId.</p>
slotType	CryptoKeySlotTypeEnum	0..1	attr	<p>This attribute defines whether the keySlot is exclusively used by the Application; or whether it is used by Stack Services and managed by a Key Manager Application.</p> <p>Tags: atp.Status=candidate</p>

Table C.8: CryptoKeySlot

Class	CryptoServiceKey			
Package	M2::AUTOSARTemplates::SystemTemplate::SecureCommunication			
Note	<p>This meta-class has the ability to represent a crypto key.</p> <p>Tags: atp.recommendedPackage=CryptoDevelopmentKeys</p>			
Base	ARElement , ARObject , CollectableElement , Identifiable , MultilanguageReferrable , PackageableElement , Referrable , UploadableDesignElement , UploadablePackageElement			
Aggregated by	ARPackage.element			
Attribute	Type	Mult.	Kind	Note
algorithmFamily	String	0..1	attr	This attribute represent the description of the family of the applicable crypto algorithm.
developmentValue	ValueSpecification	0..1	aggr	This aggregation represents the ability to assign a specific value to the crypto key as part of the system description. This value can then be taken for the development of the respective ECU.
keyGeneration	CryptoServiceKeyGenerationEnum	0..1	attr	This attribute describes how a the specific cryptographic key is created.





Class	CryptoServiceKey			
keyStorageType	String	0..1	attr	This attribute describes where the enclosing cryptographic key shall be stored. AUTOSAR reserves specific values for this attributes but it is possible to insert custom values as well.
length	PositiveInteger	0..1	attr	This attribute describes the length of the cryptographic key in bits.

Table C.9: CryptoServiceKey

Class	CryptoServicePrimitive			
Package	M2::AUTOSARTemplates::SystemTemplate::SecureCommunication			
Note	This meta-class has the ability to represent a crypto primitive. Tags: atp.recommendedPackage=CryptoPrimitives			
Base	ARElement , ARObject , CollectableElement , Identifiable , MultilanguageReferrable , PackageableElement , Referrable , UploadableDesignElement , UploadablePackageElement			
Aggregated by	ARPackage.element			
Attribute	Type	Mult.	Kind	Note
algorithmFamily	String	0..1	attr	This attribute represents a description of the family (e.g. AES) of crypto algorithm implemented by the crypto primitive.
algorithmMode	String	0..1	attr	This attribute represents a description of the mode of the crypto algorithm implemented by the crypto primitive.
algorithmSecondaryFamily	String	0..1	attr	This attribute represents a further description of the secondary family of crypto algorithm implemented by the crypto primitive. The secondary family is needed for the specification of the hash algorithm for a signature check, e.g. using RSA.

Table C.10: CryptoServicePrimitive

Class	EcuInstance			
Package	M2::AUTOSARTemplates::SystemTemplate::Fibex::FibexCore::CoreTopology			
Note	ECUInstances are used to define the ECUs used in the topology. The type of the ECU is defined by a reference to an ECU specified with the ECU resource description. Tags: atp.recommendedPackage=EcuInstances			
Base	ARObject , CollectableElement , FibexElement , Identifiable , MultilanguageReferrable , PackageableElement , Referrable			
Aggregated by	ARPackage.element			
Attribute	Type	Mult.	Kind	Note
associatedConsumedProvidedServiceInstanceGroup	ConsumedProvidedServiceInstanceGroup	*	ref	With this reference it is possible to identify which ConsumedProvidedServiceInstanceGroups are applicable for which ECUInstance. Stereotypes: atp.Splittable; atp.Variation Tags: atp.Splitkey=associatedConsumedProvidedServiceInstanceGroup.consumedProvidedServiceInstanceGroup, associatedConsumedProvidedServiceInstanceGroup.variationPoint.shortLabel vh.latestBindingTime=postBuild





Class	EcuInstance			
associatedPdur IPduGroup	PdurIPduGroup	*	ref	With this reference it is possible to identify which PduR IPdu Groups are applicable for which Communication Connector/ ECU.
channel Synchronous Wakeup	Boolean	0..1	attr	If this parameter is available and set to true, then all available channels will be woken up as soon as at least one channel wakeup occurs. If PNCs are configured, then all PNCs will be requested upon a channel wakeup.
clientIdRange	ClientIdRange	0..1	aggr	Restriction of the Client Identifier for this Ecu to an allowed range of numerical values. The Client Identifier of the transaction handle is generated by the client RTE for inter-Ecu Client/Server communication.
commController	Communication Controller	*	aggr	CommunicationControllers of the ECU. Stereotypes: atpSplitable; atpVariation Tags: atp.Splitkey=commController.shortName, comm Controller.variationPoint.shortLabel vh.latestBindingTime=postBuild
connector	Communication Connector	*	aggr	All channels controlled by a single controller. Stereotypes: atpSplitable; atpVariation Tags: atp.Splitkey=connector.shortName, connector.variation Point.shortLabel vh.latestBindingTime=postBuild
firewallRule	StateDependentFirewall	*	ref	Firewall rules defined in the context of an EcuInstance. Tags: atp.Status=candidate
pncNmRequest	Boolean	0..1	attr	Defines if this EcuInstance shall request Nm on all its PhysicalChannels which have Nm variant set to FULL each time a PNC is requested.
pncPrepare SleepTimer	TimeValue	0..1	attr	Time in seconds the PNC state machine shall wait in PNC_PREPARE_SLEEP.
pnc Synchronous Wakeup	Boolean	0..1	attr	If this parameter is available and set to true then all available PNCs will be woken up as soon as a channel wakeup occurs. This is ensured by adding all PNCs to all channel wakeup sources during upstream mapping.
pnResetTime	TimeValue	0..1	attr	Specifies the runtime of the reset timer in seconds. This reset time is valid for the reset of PN requests in the EIRA and in the ERA.

Table C.11: EcuInstance

Class	GeneralPurposeIPdu			
Package	M2::AUTOSARTemplates::SystemTemplate::Fibex::FibexCore::CoreCommunication			
Note	This element is used for AUTOSAR Pdus without attributes that are routed by the PduR. Please note that the category name of such Pdus is standardized in the AUTOSAR System Template. Tags: atp.recommendedPackage=Pdus			
Base	ARElement , ARObject , CollectableElement , FibexElement , IPdu , Identifiable , MultilanguageReferrable , PackageableElement , Pdu , Referrable , UploadableDesignElement , UploadablePackageElement			
Aggregated by	ARPackage.element			
Attribute	Type	Mult.	Kind	Note
–	–	–	–	–

Table C.12: GeneralPurposeIPdu

Class	Identifiable (abstract)			
Package	M2::AUTOSARTemplates::GenericStructure::GeneralTemplateClasses::Identifiable			
Note	Instances of this class can be referred to by their identifier (within the namespace borders). In addition to this, Identifiables are objects which contribute significantly to the overall structure of an AUTOSAR description. In particular, Identifiables might contain Identifiables.			
Base	<i>ARObject, MultilanguageReferrable, Referrable</i>			
Subclasses	<p><i>ARPackage, AbstractDolpLogicAddressProps, AbstractEvent, AbstractImplementationDataTypeElement, AbstractSecurityEventFilter, AbstractSecurityIdsmInstanceFilter, AbstractServiceInstance, Application Endpoint, ApplicationError, AppliedStandard, ArtifactChecksum, AtpBlueprint, AtpBlueprintable, AtpClassifier, AtpFeature, AutosarOperationArgumentInstance, AutosarVariableInstance, BlockState, Build ActionEntity, BuildActionEnvironment, Chapter, ClassContentConditional, ClientIdDefinition, ClientServer Operation, Code, CollectableElement, ComManagementMapping, CommConnectorPort, Communication Connector, CommunicationController, Compiler, ConsistencyNeeds, ConsumedEventGroup, Coupling Port, CouplingPortAbstractShaper, CouplingPortStructuralElement, CryptoKeySlot, CryptoService Mapping, DataPrototypeGroup, DataPrototypeTransformationPropsIdent, DataTransformation, DdsCp Domain, DdsCpPartition, DdsCpQosProfile, DdsCpTopic, DependencyOnArtifact, DiagnosticDebounce Algorithm, DiagnosticAuthTransmitCertificateEvaluation, DiagnosticConnectedIndicator, DiagnosticData Element, DiagnosticDebounceAlgorithmProps, DiagnosticFunctionInhibitSource, DiagnosticParameter Element, DiagnosticRoutineSubfunction, DltApplication, DltArgument, DltMessage, DolpInterface, Dolp LogicAddress, DolpRoutingActivation, EndToEndProtection, EthernetWakeupSleepOnDataLineConfig, EventHandler, ExclusiveArea, ExecutableEntity, ExecutionTime, FMAttributeDef, FMFeatureMap Assertion, FMFeatureMapCondition, FMFeatureMapElement, FMFeatureRelation, FMFeatureRestriction, FMFeatureSelection, FlexrayArTpNode, FlexrayTpPduPool, FrameTriggering, GeneralParameter, Global TimeGateway, GlobalTimeMaster, GlobalTimeSlave, HeapUsage, HwAttributeDef, HwAttributeLiteral Def, HwPin, HwPinGroup, IEEE1722TpAcfBus, IEEE1722TpAcfBusPart, IPSecRule, IPv6ExtHeader FilterList, ISignalToIPduMapping, ISignalTriggering, IdentCaption, ImpositionTime, InternalTriggering Point, Keyword, LifeCycleState, Linker, MacAddressVlanMembership, MacMulticastGroup, MacSecKey Participant, McDataInstance, MemorySection, ModeDeclaration, ModeDeclarationMapping, ModeSwitch Point, NetworkEndpoint, NmCluster, NmNode, PackageableElement, ParameterAccess, PduActivation RoutingGroup, PduToFrameMapping, PduTriggering, PerInstanceMemory, PhysicalChannel, PortGroup, PortInterfaceMapping, ResourceConsumption, RootSwCompositionPrototype, RptComponent, Rpt Container, RptExecutableEntity, RptExecutableEntityEvent, RptExecutionContext, RptProfile, RptService Point, RunnableEntityGroup, SdgAttribute, SdgClass, SecOcJobRequirement, SecureCommunication AuthenticationProps, SecureCommunicationFreshnessProps, SecurityEventContextDataElement, SecurityEventContextProps, ServiceNeeds, SignalServiceTranslationEventProps, SignalService TranslationProps, SocketAddress, SomeipTpChannel, SpecElementReference, StackUsage, Static SocketConnection, StructuredReq, SwGenericAxisParamType, SwServiceArg, SwcServiceDependency, SwitchAsynchronousTrafficShaperGroupEntry, SystemMapping, TimeBaseResource, TimingClock, TimingClockSyncAccuracy, TimingCondition, TimingConstraint, TimingDescription, TimingExtension Resource, TimingModelInstance, Topic1, TpAddress, TraceableTable, TraceableText, TracedFailure, TransformationISignalPropsIdent, TransformationProps, TransformationTechnology, Trigger, Variable Access, VariationPointProxy, ViewMap, VlanConfig, WaitPoint</i></p>			
Attribute	Type	Mult.	Kind	Note
adminData	AdminData	0..1	aggr	This represents the administrative data for the identifiable object. Stereotypes: atpSplittable Tags: atp.Splitkey=adminData xml.sequenceOffset=-40
annotation	Annotation	*	aggr	Possibility to provide additional notes while defining a model element (e.g. the ECU Configuration Parameter Values). These are not intended as documentation but are mere design notes. Tags: xml.sequenceOffset=-25
category	CategoryString	0..1	attr	The category is a keyword that specializes the semantics of the Identifiable. It affects the expected existence of attributes and the applicability of constraints. Tags: xml.sequenceOffset=-50





Class	<i>Identifiable</i> (abstract)			
desc	MultiLanguageOverviewParagraph	0..1	aggr	<p>This represents a general but brief (one paragraph) description what the object in question is about. It is only one paragraph! Desc is intended to be collected into overview tables. This property helps a human reader to identify the object in question.</p> <p>More elaborate documentation, (in particular how the object is built or used) should go to "introduction".</p> <p>Tags: xml.sequenceOffset=-60</p>
introduction	DocumentationBlock	0..1	aggr	<p>This represents more information about how the object in question is built or is used. Therefore it is a DocumentationBlock.</p> <p>Tags: xml.sequenceOffset=-30</p>
uuid	String	0..1	attr	<p>The purpose of this attribute is to provide a globally unique identifier for an instance of a meta-class. The values of this attribute should be globally unique strings prefixed by the type of identifier. For example, to include a DCE UUID as defined by The Open Group, the UUID would be preceded by "DCE:". The values of this attribute may be used to support merging of different AUTOSAR models. The form of the UUID (Universally Unique Identifier) is taken from a standard defined by the Open Group (was Open Software Foundation). This standard is widely used, including by Microsoft for COM (GUIDs) and by many companies for DCE, which is based on CORBA. The method for generating these 128-bit IDs is published in the standard and the effectiveness and uniqueness of the IDs is not in practice disputed. If the id namespace is omitted, DCE is assumed. An example is "DCE:2fac1234-31f8-11b4-a222-08002b34c003". The uuid attribute has no semantic meaning for an AUTOSAR model and there is no requirement for AUTOSAR tools to manage the timestamp.</p> <p>Tags: xml.attribute=true</p>

Table C.13: Identifiable

Class	<i>IdsCommonElement</i> (abstract)			
Package	M2::AUTOSARTemplates::SecurityExtractTemplate			
Note	<p>This meta-class represents a common base class for IDS related elements of the Security Extract. It does not contribute any specific functionality other than the ability to become the target of a reference.</p> <p>Tags: atp.Status=candidate</p>			
Base	ARElement , ARObject , CollectableElement , Identifiable , MultilanguageReferrable , PackageableElement , Referrable , UploadableDesignElement , UploadablePackageElement			
Subclasses	IdsMapping , IdsmInstance , IdsmProperties , SecurityEventContextDataDefinition , SecurityEventDefinition , SecurityEventFilterChain , SecurityEventReportInstanceDefinition , SecurityEventReportInstanceValue			
Aggregated by	ARPackage.element			
Attribute	Type	Mult.	Kind	Note
-	-	-	-	-

Table C.14: IdsCommonElement

Class	IdsMapping (abstract)			
Package	M2::AUTOSARTemplates::SecurityExtractTemplate			
Note	This meta-class serves as abstract base class for mappings related to an IDS design. Tags: atp.Status=candidate			
Base	ARElement , ARObject , CollectableElement , Identifiable , IdsCommonElement , MultilanguageReferrable , PackageableElement , Referrable , UploadableDesignElement , UploadablePackageElement			
Subclasses	SecurityEventContextMapping			
Aggregated by	ARPackage.element			
Attribute	Type	Mult.	Kind	Note
–	–	–	–	–

Table C.15: IdsMapping

Class	IdsPlatformInstantiation (abstract)			
Package	M2::AUTOSARTemplates::AdaptivePlatform::PlatformModuleDeployment::IntrusionDetectionSystem			
Note	This meta-class acts as an abstract base class for platform modules that implement the intrusion detection system. Tags: atp.Status=candidate			
Base	ARObject , AdaptiveModuleInstantiation , AtpClassifier , AtpFeature , AtpStructureElement , Identifiable , MultilanguageReferrable , NonOsModuleInstantiation , Referrable			
Subclasses	IdsModuleInstantiation			
Aggregated by	AtpClassifier.atpFeature , Machine.moduleInstantiation			
Attribute	Type	Mult.	Kind	Note
idsTimeBase	TimeBaseResource	*	ref	This reference identifies the applicable time base resource. Stereotypes: atpSplitable Tags: atp.Splitkey=idsTimeBase atp.Status=candidate
network Interface	PlatformModule EthernetEndpoint Configuration	*	ref	This association contains the network configuration that shall be applied to an instance of an IDS entity. Tags: atp.Status=candidate

Table C.16: IdsPlatformInstantiation

Class	IdsModuleInstantiation			
Package	M2::AUTOSARTemplates::AdaptivePlatform::PlatformModuleDeployment::IntrusionDetectionSystem			
Note	This meta-class defines the attributes for the IdsM configuration on a specific machine. Tags: atp.Status=candidate			
Base	ARObject , AdaptiveModuleInstantiation , AtpClassifier , AtpFeature , AtpStructureElement , Identifiable , IdsPlatformInstantiation , MultilanguageReferrable , NonOsModuleInstantiation , Referrable			
Aggregated by	AtpClassifier.atpFeature , Machine.moduleInstantiation			
Attribute	Type	Mult.	Kind	Note
–	–	–	–	–

Table C.17: IdsmModuleInstantiation

Class	IdsmProperties			
Package	M2::AUTOSARTemplates::SecurityExtractTemplate			
Note	This meta-class provides the ability to aggregate filters for security events. Tags: atp.Status=candidate atp.recommendedPackage=IdsMPProperties			
Base	ARElement , ARObject , CollectableElement , Identifiable , IdsCommonElement , MultilanguageReferrable , PackageableElement , Referrable , UploadableDesignElement , UploadablePackageElement			
Aggregated by	ARPackage.element			
Attribute	Type	Mult.	Kind	Note
rateLimitation Filter	IdsmRateLimitation	*	aggr	This aggregation represents the collection of rate limitation filters for security events in the enclosing SecurityFilterSet. Tags: atp.Status=candidate
trafficLimitation Filter	IdsmTrafficLimitation	*	aggr	This aggregation represents the collection of traffic limitation filters for security events in the enclosing SecurityFilterSet. Tags: atp.Status=candidate

Table C.18: IdsmProperties

Class	IdsmSignatureSupportAp			
Package	M2::AUTOSARTemplates::SecurityExtractTemplate			
Note	This meta-class defines, for the Adaptive Platform, the cryptographic algorithm and key to be used by the IdsM instance for providing signature information in QSEv messages. Tags: atp.Status=candidate			
Base	ARObject			
Aggregated by	IdsmInstance.signatureSupportAp			
Attribute	Type	Mult.	Kind	Note
cryptoPrimitive	String	1	attr	This attribute defines the cryptographic algorithm to be used for providing authentication information in QSEv messages. The content of this attribute shall comply to the "Cryptographic Primitives Naming Convention". Tags: atp.Status=candidate
keySlot	CryptoKeySlot	0..1	ref	This reference denotes the cryptographic key to be used by the cryptographic algorithm for providing authentication information in QSEv messages. Tags: atp.Status=candidate

Table C.19: IdsmSignatureSupportAp

Class	IdsmSignatureSupportCp			
Package	M2::AUTOSARTemplates::SecurityExtractTemplate			
Note	This meta-class defines, for the Classic Platform, the cryptographic algorithm and key to be used by the IdsM instance for providing signature information in QSEv messages. Tags: atp.Status=candidate			
Base	ARObject			
Aggregated by	IdsmInstance.signatureSupportCp			
Attribute	Type	Mult.	Kind	Note





Class		IdsmSignatureSupportCp		
authentication	CryptoServicePrimitive	0..1	ref	This reference denotes the cryptographic primitives for providing authentication information in QSEv messages. Tags: atp.Status=candidate
cryptoServiceKey	CryptoServiceKey	0..1	ref	This reference denotes the cryptographic key to be used by the cryptographic algorithm for providing authentication information in QSEv messages. Tags: atp.Status=candidate

Table C.20: IdsmSignatureSupportCp

Class		MultiLanguageOverviewParagraph		
Package	M2::MSR::Documentation::TextModel::MultilanguageData			
Note	This is the content of a multilingual paragraph in an overview item.			
Base	<i>ARObject</i>			
Aggregated by	Caption.desc, CompuScale.desc, <i>Describable</i> .desc, <i>Identifiable</i> .desc, LabeledItem.itemLabel, Modification.change, Modification.reason, ScaleConstr.desc, SdgCaption.desc, SwRecordLayoutGroup.desc, SwRecordLayoutV.desc, VariationPoint.desc			
Attribute	Type	Mult.	Kind	Note
l2	LOverviewParagraph	1..*	aggr	This represents the text in one particular language. Tags: xml.roleElement=true xml.roleWrapperElement=false xml.sequenceOffset=20 xml.typeElement=false xml.typeWrapperElement=false

Table C.21: MultiLanguageOverviewParagraph

Class		PlatformModuleEthernetEndpointConfiguration		
Package	M2::AUTOSARTemplates::AdaptivePlatform::PlatformModuleDeployment::AdaptiveModuleImplementation			
Note	This meta-class defines the attributes for the configuration of a port, protocol type and IP address (local address) of the communication on a VLAN. Tags: atp.recommendedPackage=PlatformModuleEndpointConfigurations			
Base	<i>ARElement</i> , <i>ARObject</i> , <i>CollectableElement</i> , <i>Identifiable</i> , <i>MultilanguageReferrable</i> , <i>PackageableElement</i> , <i>PlatformModuleEndpointConfiguration</i> , <i>Referrable</i>			
Aggregated by	<i>ARPackage.element</i>			
Attribute	Type	Mult.	Kind	Note
communicationConnector	EthernetCommunicationConnector	0..1	ref	Reference to the CommunicationConnector (VLAN) for which the network configuration is defined.
remoteConfig	RemoteEndpointConfiguration	*	aggr	Defintion of remote addresses of peers.

Table C.22: PlatformModuleEthernetEndpointConfiguration

Class	PortPrototype (abstract)			
Package	M2::AUTOSARTemplates::SWComponentTemplate::Components			
Note	Base class for the ports of an AUTOSAR software component. The aggregation of PortPrototypes is subject to variability with the purpose to support the conditional existence of ports.			
Base	ARObject, AtpBlueprintable, AtpFeature, AtpPrototype, Identifiable , MultilanguageReferrable , Referrable			
Subclasses	AbstractProvidedPortPrototype, AbstractRequiredPortPrototype			
Aggregated by	AtpClassifier.atpFeature, SwComponentType.port			
Attribute	Type	Mult.	Kind	Note
–	–	–	–	–

Table C.23: PortPrototype

Class	Referrable (abstract)			
Package	M2::AUTOSARTemplates::GenericStructure::GeneralTemplateClasses::Identifiable			
Note	Instances of this class can be referred to by their identifier (while adhering to namespace borders).			
Base	ARObject			
Subclasses	AtpDefinition, BswDistinguishedPartition, BswModuleCallPoint, BswModuleClientServerEntry, BswVariableAccess, CouplingPortTrafficClassAssignment, DiagnosticEnvModeElement, EthernetPriorityRegeneration, ExclusiveAreaNestingOrder, HwDescriptionEntity, ImplementationProps, ModeTransition, MultilanguageReferrable, PncMappingIdent, SingleLanguageReferrable, SoConIPdulIdentifier, SocketConnectionBundle, TimeSyncServerConfiguration, TpConnectionIdent			
Attribute	Type	Mult.	Kind	Note
shortName	Identifier	1	attr	This specifies an identifying shortName for the object. It needs to be unique within its context and is intended for humans but even more for technical reference. Stereotypes: atpIdentityContributor Tags: xml.enforceMinMultiplicity=true xml.sequenceOffset=-100
shortName Fragment	ShortNameFragment	*	aggr	This specifies how the Referrable.shortName is composed of several shortNameFragments. Tags: xml.sequenceOffset=-90

Table C.24: Referrable

Class	SecurityEventContextDataDefinition			
Package	M2::AUTOSARTemplates::SecurityExtractTemplate			
Note	This meta-class represents the possibility to add context data to the referencing SecurityEventDefinition. Tags: atp.Status=candidate atp.recommendedPackage=SecurityEventContextDataDefinitions			
Base	ARElement , ARObject, CollectableElement , Identifiable , IdsCommonElement , MultilanguageReferrable , PackageableElement , Referrable , UploadableDesignElement , UploadablePackageElement			
Aggregated by	ARPackage.element			
Attribute	Type	Mult.	Kind	Note





Class	SecurityEventContextDataDefinition			
contextData Element (ordered)	SecurityEventContextDataElement	*	aggr	Description of contained SecurityEventContextData Elements. If the SecurityEventContextDataDefintion has a primitive type then only one SecurityEventContextData Element shall be used. If the SecurityEventContextData Definition is structured into several elements then for each one a SecurityEventContextDataElement shall be aggregated. Stereotypes: atpSplittable; atpVariation Tags: atp.Splitkey=contextDataElement.shortName, contextDataElement.variationPoint.shortLabel atp.Status=candidate vh.latestBindingTime=systemDesignTime
version	PositiveInteger	0..1	attr	Version number of the context data. For more details see the IDSM protocol specification. Tags: atp.Status=candidate

Table C.25: SecurityEventContextDataDefinition

Class	SecurityEventContextDataElement			
Package	M2::AUTOSARTemplates::SecurityExtractTemplate			
Note	This meta-class represents one ContextDataElement in the context of the aggregating SecurityEvent ContextDataDefintion. Tags: atp.Status=candidate			
Base	<i>ARObject, Identifiable, MultilanguageReferrable, Referrable</i>			
Aggregated by	SecurityEventContextDataDefinition.contextDataElement , SecurityEventContextDataElement.nestedContextData			
Attribute	Type	Mult.	Kind	Note
maxLength	PositiveInteger	0..1	attr	Describes the maximal length of the context data in case of Arrays and Strings. Tags: atp.Status=candidate
nestedContext Data (ordered)	SecurityEventContextDataElement	*	aggr	This self-aggregation supports the desription of nested context data. Tags: atp.Status=candidate
network Representation	SwDataDefProps	0..1	aggr	Definition of the networkRepresentation of the context data element. Stereotypes: atpSplittable Tags: atp.Splitkey=networkRepresentation atp.Status=candidate
securityEvent ReportInstance Definition	SecurityEventReportInstanceDefinition	0..1	ref	This reference identifies the definition of the report instance. Stereotypes: atpSplittable Tags: atp.Splitkey=securityEventReportInstanceDefinition atp.Status=candidate

Table C.26: SecurityEventContextDataElement

Class	SwBaseType			
Package	M2::MSR::AsamHdo::BaseTypes			
Note	This meta-class represents a base type used within ECU software. Tags: atp.recommendedPackage=BaseTypes			
Base	ARElement , ARObject , AtpBlueprint , AtpBlueprintable , BaseType , CollectableElement , Identifiable , MultilanguageReferrable , PackageableElement , Referrable			
Aggregated by	ARPackage.element			
Attribute	Type	Mult.	Kind	Note
–	–	–	–	–

Table C.27: SwBaseType

Class	«atpVariation» SwDataDefProps			
Package	M2::MSR::DataDictionary::DataDefProperties			
Note	This class is a collection of properties relevant for data objects under various aspects. One could consider this class as a "pattern of inheritance by aggregation". The properties can be applied to all objects of all classes in which SwDataDefProps is aggregated. Tags: vh.latestBindingTime=codeGenerationTime			
Base	ARObject			
Aggregated by	AutosarDataType.swDataDefProps , CompositeNetworkRepresentation.networkRepresentation , CppImplementationDataTypeElement.swDataDefProps , DataPrototype.swDataDefProps , DataPrototypeTransformationProps.networkRepresentationProps , DiagnosticDataElement.swDataDefProps , DiagnosticEnvDataElementCondition.swDataDefProps , DltArgument.networkRepresentation , FlatInstanceDescriptor.swDataDefProps , ImplementationDataTypeElement.swDataDefProps , InstantiationDataDefProps.swDataDefProps , ISignal.networkRepresentationProps , McDataInstance.resultingProperties , ParameterAccess.swDataDefProps , PerInstanceMemory.swDataDefProps , ReceiverComSpec.networkRepresentation , SecurityEventContextDataElement.networkRepresentation , SenderComSpec.networkRepresentation , SomeipDataPrototypeTransformationProps.networkRepresentation , SwPointerTargetProps.swDataDefProps , SwServiceArg.swDataDefProps , SwSystemconst.swDataDefProps , SystemSignal.physicalProps			
Attribute	Type	Mult.	Kind	Note
annotation	Annotation	*	aggr	This aggregation allows to add annotations (yellow pads ...) related to the current data object. Tags: xml.roleElement=true xml.roleWrapperElement=true xml.sequenceOffset=20 xml.typeElement=false xml.typeWrapperElement=false
baseType	SwBaseType	0..1	ref	Base type associated with the containing data object. Tags: xml.sequenceOffset=50
compuMethod	CompuMethod	0..1	ref	Computation method associated with the semantics of this data object. Tags: xml.sequenceOffset=180
dataConstr	DataConstr	0..1	ref	Data constraint for this data object. Tags: xml.sequenceOffset=190
displayFormat	DisplayFormatString	0..1	attr	This property describes how a number is to be rendered e.g. in documents or in a measurement and calibration system. Tags: xml.sequenceOffset=210
displayPresentation	DisplayPresentationEnum	0..1	attr	This attribute controls the presentation of the related data for measurement and calibration tools.





Class	«atpVariation» SwDataDefProps			
invalidValue	ValueSpecification	0..1	aggr	Optional value to express invalidity of the actual data element. Tags: xml.sequenceOffset=255
swComparisonVariable	SwVariableRefProxy	*	aggr	Variables used for comparison in an MCD process. Tags: xml.sequenceOffset=170 xml.typeElement=false
swHostVariable	SwVariableRefProxy	0..1	aggr	Contains a reference to a variable which serves as a host-variable for a bit variable. Only applicable to bit objects. Tags: xml.sequenceOffset=220 xml.typeElement=false
swTextProps	SwTextProps	0..1	aggr	the specific properties if the data object is a text object. Tags: xml.sequenceOffset=120
unit	Unit	0..1	ref	Physical unit associated with the semantics of this data object. This attribute applies if no compuMethod is specified. If both units (this as well as via compuMethod) are specified the units shall be compatible. Tags: xml.sequenceOffset=350

Table C.28: SwDataDefProps

Class	SymbolProps			
Package	M2::AUTOSARTemplates::SWComponentTemplate::Components			
Note	If applied to Classic Platform: This meta-class represents the ability to attach with the symbol attribute a symbolic name that is conform to C language requirements to another meta-class, e.g. AtomicSwComponentType, that is a potential subject to a name clash on the level of RTE source code. If applied to Adaptive Platform: This meta-class represents the ability to contribute a part of a namespace.			
Base	ARObject, ImplementationProps, Referrable			
Aggregated by	Allocator.namespace, ApApplicationErrorDomain.namespace, AtomicSwComponentType.symbolProps, CppImplementationDataType.namespace, ImplementationDataType.symbolProps, PortInterface.namespace, SecurityEventDefinition.eventSymbolName			
Attribute	Type	Mult.	Kind	Note
–	–	–	–	–

Table C.29: SymbolProps

D Upstream Mapping

This chapter describes the upstream configuration mapping of the BSW Module `IdsM`, to [12, Security Extract Template].

D.1 IdsM

BSW Module	BSW Context	
IdsM		
BSW Parameter	BSW Type	
IdsM	ECUC-MODULE-DEF	
BSW Description	Configuration of the IdsM module.	
Template Description	This meta-class provides the ability to create a relation between an EcuInstance and a specific class of filters for security events that apply for all security events reported on the referenced EcuInstance.	
M2 Parameter	SecurityExtractTemplate::IdsmInstance	
Mapping Rule	Mapping Type	
If "IdsmInstance" shall run on CP, then an "IdsM" EcuC module configuration needs to be created.	partial	
Mapping Status	ECUC Parameter ID	
valid	[ECUC_IdsM_00001]	

BSW Module	BSW Context	
IdsM	IdsM/IdsMConfiguration	
BSW Parameter	BSW Type	
IdsMBlockState	ECUC-PARAM-CONF-CONTAINER-DEF	
BSW Description	Configuration of an IdsM blocking state used in the IdsMStateBlockFilter to suspend the collection of security events. The active state is reported by the BswM via IdsM_BswM_StateChanged().	
Template Description	This meta-class defines a block state that is part of the collection of block states belonging to a specific IdsmInstance. The IdsM shall discard any reported security event that is mapped to a filter chain containing a SecurityEventStateFilter that references the block state which is currently active in the IdsM.	
M2 Parameter	SecurityExtractTemplate::BlockState	
Mapping Rule	Mapping Type	
The (M2) BlockState is identified by its EventName (shortName or eventSymbolName) which is unique within the enclosing (M2) IdsmInstance and shall be directly mapped to an IdsMBlockState identified by its IdsMBlockStateID.	full	
Mapping Status	ECUC Parameter ID	
valid	[ECUC_IdsM_00020]	

BSW Module	BSW Context	
IdsM	IdsM/IdsMConfiguration	
BSW Parameter	BSW Type	
IdsMEvent	ECUC-PARAM-CONF-CONTAINER-DEF	
BSW Description		
Configuration of the IdsM Event unit which is reported by a sensor and its parameters.		
Template Description		
This meta-class defines a security-related event as part of the intrusion detection system.		
M2 Parameter		
SecurityExtractTemplate::SecurityEventDefinition		
Mapping Rule		Mapping Type
1:1 mapping		full
Mapping Status		ECUC Parameter ID
valid		[ECUC_IdsM_00017]

BSW Module	BSW Context	
IdsM	IdsM/IdsMConfiguration/IdsMEvent	
BSW Parameter	BSW Type	
IdsMEventSeverity	ECUC-INTEGER-PARAM-DEF	
BSW Description		
The severity level of a security event. The severity of the event is used for determining the event to be dropped when buffers are full. Severity 0 is interpreted as the lowest and 255 as the highest severity.		
Template Description		
This attribute defines the ID of the security sensor that detects the referenced security event.		
M2 Parameter		
SecurityExtractTemplate::SecurityEventContextProps.sensorInstanceId		
Mapping Rule		Mapping Type
1:1 mapping		full
Mapping Status		ECUC Parameter ID
valid		[ECUC_IdsM_00082]

BSW Module	BSW Context	
IdsM	IdsM/IdsMConfiguration/IdsMEvent	
BSW Parameter	BSW Type	
IdsMExternalEventId	ECUC-INTEGER-PARAM-DEF	
BSW Description		
The external security event ID which is reported to the sink. There are two different value ranges depending on the referencing module: Standardized SEv ID is defined by the AUTOSAR specification. This ID is usually derived from the SecXT. Standard ID range: 0x0000 - 0x8000 Generic User Event ID is defined by the user. Used when the SEv is not defined by the AUTOSAR specification, for example from a SW-C or a CDD. Generic ID range: 0x8000 - 0xFFFF. 0xFFFF is considered an invalid ID		
Template Description		
This attribute represents the numerical identification of the defined security event. The identification shall be unique within the scope of the IDS.		
M2 Parameter		





SecurityExtractTemplate::SecurityEventDefinition.id	
Mapping Rule	Mapping Type
1:1 mapping	full
Mapping Status	ECUC Parameter ID
valid	[ECUC_IdsM_00032]

BSW Module	BSW Context	
IdsM	IdsM/IdsMConfiguration/IdsMEvent	
BSW Parameter		BSW Type
IdsMFilterChainRef		ECUC-REFERENCE-DEF
BSW Description		
Reference to a configured IdsM filter chain.		
Template Description		
This meta-class represents the ability to create an association between a collection of security events, an IdsM instance which handles the security events and the filter chains applicable to the security events.		
M2 Parameter		
SecurityExtractTemplate::SecurityEventContextMapping		
Mapping Rule		Mapping Type
The (M2) SecurityEventDefinition (corresponding to the IdsMEvent enclosing this reference) that is referenced by (M2) SecurityEventContextProps which in turn is aggregated by (abstract M2) SecurityEventContextMapping references the (M2) SecurityEventFilterChain whose corresponding IdsMFilterChain shall be the target of this reference.		full
Mapping Status		ECUC Parameter ID
valid		[ECUC_IdsM_00030]

BSW Module	BSW Context	
IdsM	IdsM/IdsMConfiguration/IdsMEvent	
BSW Parameter		BSW Type
IdsMReportingModeFilter		ECUC-ENUMERATION-PARAM-DEF
BSW Description		
The reporting mode filter defines the level of detail of the reporting. Whether SEv should be dropped, forwarded with context data or forwarded without context data. The parameter determines if the SEv is either: - dropped (OFF) - sent without context data (BRIEF) - sent with context data (DETAILED) - sent without context data, ignoring the rest of the filter chain (BRIEF_BYPASSING_FILTERS) - sent with context data ignoring the rest of the filter chain (DETAILED_BYPASSING_FILTERS)		
Template Description		
This attribute defines the default reporting mode for the referenced security event.		
M2 Parameter		
SecurityExtractTemplate::SecurityEventContextProps.defaultReportingMode		
Mapping Rule		Mapping Type
1:1 mapping		full
Mapping Status		ECUC Parameter ID
valid		[ECUC_IdsM_00036]

BSW Module	BSW Context	
IdsM	IdsM/IdsMConfiguration/IdsMEvent/IdsMReportingModeFilter	
BSW Parameter		BSW Type
BRIEF		ECUC-ENUMERATION-LITERAL-DEF
BSW Description		
Template Description		
Only the main security event properties such as its ID are processed. Any additional context data (if existing) is discarded.		
M2 Parameter		
SecurityExtractTemplate::SecurityEventReportingModeEnum.brief		
Mapping Rule		Mapping Type
1:1 mapping		full
Mapping Status		ECUC Parameter ID
valid		

BSW Module	BSW Context	
IdsM	IdsM/IdsMConfiguration/IdsMEvent/IdsMReportingModeFilter	
BSW Parameter		BSW Type
BRIEF_BYPASSING_FILTERS		ECUC-ENUMERATION-LITERAL-DEF
BSW Description		
Template Description		
The reported security event without its context data (if existing) is processed further but the filter chain is bypassed.		
M2 Parameter		
SecurityExtractTemplate::SecurityEventReportingModeEnum.briefBypassingFilters		
Mapping Rule		Mapping Type
1:1 mapping		full
Mapping Status		ECUC Parameter ID
valid		

BSW Module	BSW Context	
IdsM	IdsM/IdsMConfiguration/IdsMEvent/IdsMReportingModeFilter	
BSW Parameter		BSW Type
DETAILED		ECUC-ENUMERATION-LITERAL-DEF
BSW Description		
Template Description		
The main properties and the context data (if existing) of the reported security event are processed further.		
M2 Parameter		
SecurityExtractTemplate::SecurityEventReportingModeEnum.detailed		
Mapping Rule		Mapping Type
1:1 mapping		full
Mapping Status		ECUC Parameter ID
valid		

BSW Module	BSW Context	
IdsM	IdsM/IdsMConfiguration/IdsMEvent/IdsMReportingModeFilter	
BSW Parameter		BSW Type
DETAILED_BYPASSING_FILTERS		ECUC-ENUMERATION-LITERAL-DEF
BSW Description		
Template Description		
The reported security event including its context data (if existing) is processed further but the filter chain is bypassed.		
M2 Parameter		
SecurityExtractTemplate::SecurityEventReportingModeEnum.detailedBypassingFilters		
Mapping Rule		Mapping Type
1:1 mapping		full
Mapping Status		ECUC Parameter ID
valid		

BSW Module	BSW Context	
IdsM	IdsM/IdsMConfiguration/IdsMEvent/IdsMReportingModeFilter	
BSW Parameter		BSW Type
OFF		ECUC-ENUMERATION-LITERAL-DEF
BSW Description		
Template Description		
The reported security event is not further processed by the IdsM and therefore discarded.		
M2 Parameter		
SecurityExtractTemplate::SecurityEventReportingModeEnum.off		
Mapping Rule		Mapping Type
1:1 mapping		full
Mapping Status		ECUC Parameter ID
valid		

BSW Module	BSW Context	
IdsM	IdsM/IdsMConfiguration/IdsMEvent	
BSW Parameter		BSW Type
IdsMSensorInstanceId		ECUC-INTEGER-PARAM-DEF
BSW Description		
The instance ID of the sensor which reports security events to the IdsM. If there is only one instance of a sensor, the default ID is 0.		
Template Description		
This attribute defines the ID of the security sensor that detects the referenced security event.		
M2 Parameter		
SecurityExtractTemplate::SecurityEventContextProps.sensorInstanceId		
Mapping Rule		Mapping Type
1:1 mapping		full
Mapping Status		ECUC Parameter ID
valid		[ECUC_IdsM_00031]

BSW Module	BSW Context	
IdsM	IdsM/IdsMConfiguration	
BSW Parameter	BSW Type	
IdsMFilterChain	ECUC-PARAM-CONF-CONTAINER-DEF	
BSW Description		
<p>A filter chain is a combination of filters that affects one or more SEvs.</p> <p>A filter receives a SEv, checks condition(s) and, e.g. - forwards SEv immediately/later - drops SEv - stores SEv - modifies SEv</p> <p>Consider that the filter order is defined as follows: - Reporting Mode Level (per SEv ID) - Block State (per SEv ID) - Forward Every nth (per SEv ID) - Event Aggregation (per SEv ID) - Event Threshold (per SEv ID) - Event Rate Limitation (per IdsM Instance) - Traffic Limitation (per IdsM Instance)</p>		
Template Description		
<p>This meta-class represents a configurable chain of filters used to qualify security events. The different filters of this filter chain are applied in the follow order: SecurityEventStateFilter, SecurityEventOneEveryNFilter, SecurityEventAggregationFilter, SecurityEventThresholdFilter.</p>		
M2 Parameter		
SecurityExtractTemplate::SecurityEventFilterChain		
Mapping Rule		Mapping Type
1:1 mapping		full
Mapping Status		ECUC Parameter ID
valid		[ECUC_IdsM_00016]

BSW Module	BSW Context	
IdsM	IdsM/IdsMConfiguration/IdsMFilterChain	
BSW Parameter	BSW Type	
IdsMBlockStateFilter	ECUC-PARAM-CONF-CONTAINER-DEF	
BSW Description		
<p>This state filter drops SEvs if the current State reported by the BswM is in this state filter list.</p>		
Template Description		
<p>This meta-class represents the configuration of a state filter for security events. The referenced states represent a block list, i.e. the security events are dropped if the referenced state is the active state in the relevant state machine (which depends on whether the IdsM instance runs on the Classic or the Adaptive Platform).</p>		
M2 Parameter		
SecurityExtractTemplate::SecurityEventStateFilter		
Mapping Rule		Mapping Type
1:1 mapping		full
Mapping Status		ECUC Parameter ID
valid		[ECUC_IdsM_00021]

BSW Module	BSW Context	
IdsM	IdsM/IdsMConfiguration/IdsMFilterChain/IdsMBlockStateFilter	
BSW Parameter	BSW Type	
IdsMBlockStateReference	ECUC-REFERENCE-DEF	
BSW Description		
<p>The collection of SEvs during this state will be suspended.</p>		
Template Description		





For the CP, this reference defines the states of the block list. That means, if a security event (mapped to the filter chain to which the SecurityEventStateFilter belongs to) is reported when the currently active block state in the IdsM is one of the referenced block listed states, the IdsM shall discard the reported security event.	
M2 Parameter	
SecurityExtractTemplate::SecurityEventStateFilter.blockIfStateActiveCp	
Mapping Rule	Mapping Type
The (M2) reference blockIfStateActiveCp referencing a (M2) BlockState shall be mapped to an IdsMBlockStateReference that references the IdsMBlockState which corresponds to the (M2) Block State,.	full
Mapping Status	ECUC Parameter ID
valid	[ECUC_IdsM_00051]

BSW Module	BSW Context
IdsM	IdsM/IdsMConfiguration/IdsMFilterChain
BSW Parameter	BSW Type
IdsMEventAggregationFilter	ECUC-PARAM-CONF-CONTAINER-DEF
BSW Description	
All received events of a certain event ID that are received by this filter during a single aggregation time interval are not forwarded immediately. Instead, only the last or the first received SEv is stored in an aggregation buffer, depending on the configuration of "IdsMContextDataSourceSelector". The counter field of the SEv is modified so that it contains the sum of the counter fields of all incoming SEvs during the current aggregation time interval. At the end of the aggregation time interval, the buffered SEv is sent out and the aggregation buffer is cleared. If there was no incoming SEv until the end of the aggregation time interval, no message will be sent.	
Template Description	
This meta-class represents the aggregation filter that aggregates all security events occurring within a configured time frame into one (i.e. the last reported) security event.	
M2 Parameter	
SecurityExtractTemplate::SecurityEventAggregationFilter	
Mapping Rule	Mapping Type
1:1 mapping	full
Mapping Status	ECUC Parameter ID
valid	[ECUC_IdsM_00024]

BSW Module	BSW Context
IdsM	IdsM/IdsMConfiguration/IdsMFilterChain/IdsMEventAggregationFilter
BSW Parameter	BSW Type
IdsMContextDataSourceSelector	ECUC-ENUMERATION-PARAM-DEF
BSW Description	
The resulting SEv from the aggregation filter contains the context data from one of the following two sources: IDSM_FILTERS_CTX_USE_FIRST = ContextData of first received SEv is used for resulting QSEv. IDSM_FILTERS_CTX_USE_LAST = ContextData of last received SEv is used for resulting QSEv.	
Template Description	
This attributes defines whether the context data of the first or last time-aggregated security event shall be used for the resulting qualified security event.	
M2 Parameter	





SecurityExtractTemplate::SecurityEventAggregationFilter.contextDataSource	
Mapping Rule	Mapping Type
1:1 mapping	full
Mapping Status	ECUC Parameter ID
valid	[ECUC_IdsM_00026]

BSW Module	BSW Context	
IdsM	IdsM/IdsMConfiguration/IdsMFilterChain/IdsMEventAggregationFilter	
BSW Parameter		BSW Type
IdsMEventAggregationTimeInterval		ECUC-FLOAT-PARAM-DEF
BSW Description		
Length of the aggregation time interval (as float in seconds). Note: Shall be configured as a multiple of the IdsM main function period.		
Template Description		
This attribute represents the configuration of the minimum time window in seconds for the aggregation filter.		
M2 Parameter		
SecurityExtractTemplate::SecurityEventAggregationFilter.minimumIntervalLength		
Mapping Rule	Mapping Type	
1:1 mapping	full	
Mapping Status	ECUC Parameter ID	
valid	[ECUC_IdsM_00025]	

BSW Module	BSW Context	
IdsM	IdsM/IdsMConfiguration/IdsMFilterChain	
BSW Parameter		BSW Type
IdsMEventThresholdFilter		ECUC-PARAM-CONF-CONTAINER-DEF
BSW Description		
During each time interval "IdsMEventThresholdTimeInterval", the filter drops the first "IdsMEventThresholdNumber - 1" SEvs and forwards all other incoming SEvs immediately until the end of the time interval.		
Template Description		
This meta-class represents the threshold filter that drops (repeatedly at each beginning of a configurable time interval) a configurable number of security events . All subsequently arriving security events (within the configured time interval) pass the filter.		
M2 Parameter		
SecurityExtractTemplate::SecurityEventThresholdFilter		
Mapping Rule	Mapping Type	
1:1 mapping	full	
Mapping Status	ECUC Parameter ID	
valid	[ECUC_IdsM_00027]	

BSW Module	BSW Context	
IdsM	IdsM/IdsMConfiguration/IdsMFilterChain/IdsMEventThresholdFilter	
BSW Parameter		BSW Type
IdsMEventThresholdNumber		ECUC-INTEGER-PARAM-DEF





BSW Description	
This parameter assigns the threshold 'p' for each SEv ID affected by this threshold filter. All SEvs 'p-1' are dropped, SEvs equal or greater than 'p' are forwarded.	
Template Description	
This attribute configures the threshold number, i.e. how many security events in the configured time frame are dropped before subsequent events start to pass the filter.	
M2 Parameter	
SecurityExtractTemplate::SecurityEventThresholdFilter.thresholdNumber	
Mapping Rule	Mapping Type
1:1 mapping	full
Mapping Status	ECUC Parameter ID
valid	[ECUC_IdsM_00029]

BSW Module	BSW Context
IdsM	IdsM/IdsMConfiguration/IdsMFilterChain/IdsMEventThresholdFilter
BSW Parameter	BSW Type
IdsMEventThresholdTimeInterval	ECUC-FLOAT-PARAM-DEF
BSW Description	
Length of the threshold time interval (as float in seconds). Note: Shall be configured as a multiple of the IdsM main function period.	
Template Description	
This attribute configures the time interval in seconds for one threshold filter operation.	
M2 Parameter	
SecurityExtractTemplate::SecurityEventThresholdFilter.intervalLength	
Mapping Rule	Mapping Type
1:1 mapping	full
Mapping Status	ECUC Parameter ID
valid	[ECUC_IdsM_00028]

BSW Module	BSW Context
IdsM	IdsM/IdsMConfiguration/IdsMFilterChain
BSW Parameter	BSW Type
IdsMForwardEveryNthFilter	ECUC-PARAM-CONF-CONTAINER-DEF
BSW Description	
Out of all incoming SEVs, drop all but every nth. Those will be forwarded without modification.	
Template Description	
This meta-class represents the configuration of a sampling (i.e. every n-th event is sampled) filter for security events.	
M2 Parameter	
SecurityExtractTemplate::SecurityEventOneEveryNFilter	
Mapping Rule	Mapping Type
1:1 mapping	full
Mapping Status	ECUC Parameter ID
valid	[ECUC_IdsM_00022]

BSW Module	BSW Context	
IdsM	IdsM/IdsMConfiguration/IdsMFilterChain/IdsMForwardEveryNthFilter	
BSW Parameter	BSW Type	
IdsMNthParameter	ECUC-INTEGER-PARAM-DEF	
BSW Description		
For each SEv ID for which this filter is configured, this parameter assigns the appropriate n. Only 1 from n SEvs will be forwarded.		
Template Description		
This attribute represents the configuration of the sampling filter, i.e. it configures the parameter "n" that controls how many events (n-1) shall be dropped after a sampled event until a new sample is created.		
M2 Parameter		
SecurityExtractTemplate::SecurityEventOneEveryNFilter.n		
Mapping Rule		Mapping Type
1:1 mapping		full
Mapping Status		ECUC Parameter ID
valid		[ECUC_IdsM_00023]

BSW Module	BSW Context	
IdsM	IdsM/IdsMGeneral	
BSW Parameter	BSW Type	
IdsMGlobalRateLimitationFilters	ECUC-PARAM-CONF-CONTAINER-DEF	
BSW Description		
Global rate limitation filters for all SEvs.		
Template Description		
This meta-class provides the ability to aggregate filters for security events.		
M2 Parameter		
SecurityExtractTemplate::IdsmProperties		
Mapping Rule		Mapping Type
1:1 mapping		full
Mapping Status		ECUC Parameter ID
valid		[ECUC_IdsM_00008]

BSW Module	BSW Context	
IdsM	IdsM/IdsMGeneral/IdsMGlobalRateLimitationFilters	
BSW Parameter	BSW Type	
IdsMFilterEventRateLimitation	ECUC-PARAM-CONF-CONTAINER-DEF	
BSW Description		
For configurable time intervals of length "IdsMRateLimitationTimeInterval" this filter forwards all the SEvs until reaching the limit "IdsMRateLimitationMaximumEvents".		
The limit is measured in number of incoming SEvs.		
Until the end of the time interval, all subsequent SEvs are dropped. This is helpful to cap the load that the IdsM generates unto information sinks like the IdsR. This filter is not specific to a single SEv but it applies to all SEvs handled by the current IdsM instance.		
Note: Each possible SEv counts as a single one, regardless of its counter value.		
Template Description		





This meta-class represents the configuration of a rate limitation filter for security events. This means that security events are dropped if the number of events (of any type) processed within a configurable time window is greater than a configurable threshold.	
M2 Parameter	
SecurityExtractTemplate::IdsmRateLimitation	
Mapping Rule	Mapping Type
1:1 mapping	full
Mapping Status	ECUC Parameter ID
valid	[ECUC_IdsM_00053]

BSW Module	BSW Context	
IdsM	IdsM/IdsMGeneral/IdsMGlobalRateLimitationFilters/IdsMFilterEventRateLimitation	
BSW Parameter		BSW Type
IdsMRateLimitationMaximumEvents		ECUC-INTEGER-PARAM-DEF
BSW Description		
The maximum number of SEVs which are passed on by this filter in a single rate limitation time interval.		
Template Description		
This attribute configures the threshold for dropping security events if the number of all processed security events exceeds the threshold in the respective time interval.		
M2 Parameter		
SecurityExtractTemplate::IdsmRateLimitation.maxEventsInInterval		
Mapping Rule	Mapping Type	
1:1 mapping	full	
Mapping Status	ECUC Parameter ID	
valid	[ECUC_IdsM_00055]	

BSW Module	BSW Context	
IdsM	IdsM/IdsMGeneral/IdsMGlobalRateLimitationFilters/IdsMFilterEventRateLimitation	
BSW Parameter		BSW Type
IdsMRateLimitationTimeInterval		ECUC-FLOAT-PARAM-DEF
BSW Description		
Time interval length of the event rate limitation filter (as float in seconds). Note: Shall be configured as a multiple of the IdsM main function period.		
Template Description		
This attribute configures the length of the time interval in seconds for dropping security events if the number of all processed security events exceeds the configurable threshold within the respective time interval.		
M2 Parameter		
SecurityExtractTemplate::IdsmRateLimitation.timeInterval		
Mapping Rule	Mapping Type	
1:1 mapping	full	
Mapping Status	ECUC Parameter ID	
valid	[ECUC_IdsM_00054]	

BSW Module	BSW Context	
IdsM	IdsM/IdsMGeneral/IdsMGlobalRateLimitationFilters	
BSW Parameter	BSW Type	
IdsMFilterTrafficLimitation	ECUC-PARAM-CONF-CONTAINER-DEF	
BSW Description		
<p>The traffic limitation filter forwards all the incoming SEVs until reaching the limit "IdsMTrafficLimitationMaximumBytes".</p> <p>The limit is measured in incoming amount of bytes.</p> <p>This filter forwards SEVs only, if the accumulated sizes of all incoming SEVs in the current traffic limitation time interval up until the current SEV is smaller or equal than a configurable maximum number of bytes "IdsMTrafficLimitationMaximumBytes". The length of the traffic limitation time interval is configurable in "IdsMTrafficLimitationTimeInterval".</p> <p>This filter is not specific to a single SEV but it applies to all SEVs handled by the current IdsM instance.</p>		
Template Description		
<p>This meta-class represents the configuration of a traffic limitation filter for Security Events. This means that security events are dropped if the size (in terms of bandwidth) of security events (of any type) processed within a configurable time window is greater than a configurable threshold.</p>		
M2 Parameter		
SecurityExtractTemplate::IdsmTrafficLimitation		
Mapping Rule	Mapping Type	
1:1 mapping	full	
Mapping Status	ECUC Parameter ID	
valid	[ECUC_IdsM_00056]	

BSW Module	BSW Context	
IdsM	IdsM/IdsMGeneral/IdsMGlobalRateLimitationFilters/IdsMFilterTrafficLimitation	
BSW Parameter	BSW Type	
IdsMTrafficLimitationMaximumBytes	ECUC-INTEGER-PARAM-DEF	
BSW Description		
<p>The maximum number of bytes to be sent out by the IdsM in a single traffic limitation time interval.</p>		
Template Description		
<p>This attribute configures the threshold for dropping security events if the size of all processed security events exceeds the threshold in the respective time interval.</p>		
M2 Parameter		
SecurityExtractTemplate::IdsmTrafficLimitation.maxBytesInInterval		
Mapping Rule	Mapping Type	
1:1 mapping	full	
Mapping Status	ECUC Parameter ID	
valid	[ECUC_IdsM_00058]	

BSW Module	BSW Context	
IdsM	IdsM/IdsMGeneral/IdsMGlobalRateLimitationFilters/IdsMFilterTrafficLimitation	
BSW Parameter	BSW Type	
IdsMTrafficLimitationTimeInterval	ECUC-FLOAT-PARAM-DEF	
BSW Description		
<p>Length of the traffic limitation time interval (as float in seconds).</p> <p>Note: Shall be configured as a multiple of the IdsM main function period.</p>		
Template Description		





This attribute configures the length of the time interval in seconds for dropping security events if the size of all processed security events exceeds the configurable threshold within the respective time interval.	
M2 Parameter	
SecurityExtractTemplate::IdsmTrafficLimitation.timeInterval	
Mapping Rule	Mapping Type
1:1 mapping	full
Mapping Status	ECUC Parameter ID
valid	[ECUC_IdsM_00057]

BSW Module	BSW Context	
IdsM	IdsM/IdsMGeneral	
BSW Parameter		BSW Type
IdsMInstanceId		ECUC-INTEGGER-PARAM-DEF
BSW Description		
The unique identifier of the sending IdsM instance. This ID helps identifying the origin of a SEv, together with the SEv configuration parameters: ExternalEventId and the IdsMSensorInstanceId. Note: There is only one IdsM (from the AUTOSAR Classic Platform) instance per ECU.		
Template Description		
This attribute is used to provide a source identification in the context of reporting security events..		
M2 Parameter		
SecurityExtractTemplate::IdsmInstance.idsmInstanceId		
Mapping Rule	Mapping Type	
1:1 mapping	full	
Mapping Status	ECUC Parameter ID	
valid	[ECUC_IdsM_00007]	

BSW Module	BSW Context	
IdsM	IdsM/IdsMGeneral	
BSW Parameter		BSW Type
IdsMSignature		ECUC-PARAM-CONF-CONTAINER-DEF
BSW Description		
If this container exists all qualified security events are signed by the crypto service.		
Template Description		
This meta-class defines, for the Classic Platform, the cryptographic algorithm and key to be used by the IdsM instance for providing signature information in QSEv messages.		
M2 Parameter		
SecurityExtractTemplate::IdsmSignatureSupportCp		
Mapping Rule	Mapping Type	
If the aggregation in the role (M2) signatureSupportCp exists, then the (M1) subcontainer IdsMSignature shall be instantiated to hold the respective signature configuration.	full	
Mapping Status	ECUC Parameter ID	
valid	[ECUC_IdsM_00059]	

BSW Module	BSW Context	
IdsM	IdsM/IdsMGeneral/IdsMSignature	
BSW Parameter	BSW Type	
IdsMSignatureLength	ECUC-INTEGER-PARAM-DEF	
BSW Description		
This parameter defines the length of the signature in bytes calculated by the crypto service.		
Template Description		
CryptoServicePrimitive: This meta-class has the ability to represent a crypto primitive.		
CryptoServiceKey: This meta-class has the ability to represent a crypto key.		
M2 Parameter		
SystemTemplate::SecureCommunication::CryptoServicePrimitive, SystemTemplate::SecureCommunication::CryptoServiceKey		
Mapping Rule		Mapping Type
The (M1) IdsMSignatureLength needs to be deduced from the configured (M2) CryptoServicePrimitive and the configured (M2) CryptoServiceKey (if existing).		full
Mapping Status		ECUC Parameter ID
valid		[ECUC_IdsM_00011]

BSW Module	BSW Context	
IdsM	IdsM/IdsMGeneral	
BSW Parameter	BSW Type	
IdsMSignatureSupport	ECUC-BOOLEAN-PARAM-DEF	
BSW Description		
This parameter enables/disables the functionality of sending messages to the network with a signature of encryption calculated by the crypto services.		
Template Description		
The existence of this aggregation specifies that the IdsM shall add a signature to the QSEv messages it sends onto the network. The cryptographic algorithm and key to be used for this signature is further specified by the aggregated meta-class specifically for the Classic Platform.		
M2 Parameter		
SecurityExtractTemplate::IdsMInstance.signatureSupportCp		
Mapping Rule		Mapping Type
If the aggregation in the role (M2) signatureSupportCp exists, then IdsMSignatureSupport = TRUE. Otherwise, IdsMSignatureSupport = FALSE.		full
Mapping Status		ECUC Parameter ID
valid		[ECUC_IdsM_00009]

BSW Module	BSW Context	
IdsM	IdsM/IdsMGeneral	
BSW Parameter	BSW Type	
IdsMTimestamp	ECUC-PARAM-CONF-CONTAINER-DEF	
BSW Description		
If this container exists a timestamp field is added to all qualified security events.		
Template Description		





<p>The existence of this attribute specifies that the IdsM shall add a timestamp to the QSEv messages it sends onto the network. I.e., if this attribute does not exist, no timestamp shall be added to the QSEv messages.</p> <p>The content of this attribute further specifies the timestamp format as follows: - "AUTOSAR" defines AUTOSAR standardized timestamp format according to the Synchronized Time-Base Manager - Any other string defines a proprietary timestamp format.</p> <p>Note: A string defining a proprietary timestamp format shall be prefixed by a company-specific name fragment to avoid collisions.</p>	
M2 Parameter	
SecurityExtractTemplate::IdsMInstance.timestampFormat	
Mapping Rule	Mapping Type
If the (M2) attribute timestampFormat exists, then the (M1) subcontainer IdsMTimestamp shall be instantiated to hold the respective timestamp configuration.	full
Mapping Status	ECUC Parameter ID
valid	[ECUC_IdsM_00060]

BSW Module	BSW Context
IdsM	IdsM/IdsMGeneral/IdsMTimestamp
BSW Parameter	BSW Type
IdsMTimestampOption	ECUC-ENUMERATION-PARAM-DEF
BSW Description	
This parameter specifies if the origin of the timestamp is from the AUTOSAR stack or from the application (custom timestamp).	
Template Description	
<p>The existence of this attribute specifies that the IdsM shall add a timestamp to the QSEv messages it sends onto the network. I.e., if this attribute does not exist, no timestamp shall be added to the QSEv messages.</p> <p>The content of this attribute further specifies the timestamp format as follows: - "AUTOSAR" defines AUTOSAR standardized timestamp format according to the Synchronized Time-Base Manager - Any other string defines a proprietary timestamp format.</p> <p>Note: A string defining a proprietary timestamp format shall be prefixed by a company-specific name fragment to avoid collisions.</p>	
M2 Parameter	
SecurityExtractTemplate::IdsMInstance.timestampFormat	
Mapping Rule	Mapping Type
If (M2) timestampFormat is "AUTOSAR", then IdsMTimeStamOption = "AUTOSAR". Otherwise, IdsMTimeStamOption = "Custom"	full
Mapping Status	ECUC Parameter ID
valid	[ECUC_IdsM_00012]

E Splitable Elements in the Scope of this Document

This chapter contains a table of all model elements stereotyped `<<atpSplitable>>` in the scope of this document.

Each entry in Table E.1 consists of the identification of the specific model element itself and the applicable value of the tagged value `atp.Splitkey`.

For more information about the concept of splitable model elements and how these shall be treated please refer to [13].

<i>Name of splitable element</i>	<i>Splitkey</i>
ldsDesign.element	element.idsCommonElement, element.variationPoint.shortLabel
ldsmlInstance.eculInstance	eculInstance.eculInstance, eculInstance.variationPoint.shortLabel
ldsmlInstance.idsmModuleInstantiation	idsmModuleInstantiation
ldsmlInstance.rateLimitationFilter	rateLimitationFilter.idsmRateLimitation, rateLimitationFilter.variationPoint.shortLabel
ldsmlInstance.signatureSupportAp	signatureSupportAp
ldsmlInstance.signatureSupportCp	signatureSupportCp
ldsmlInstance.trafficLimitationFilter	trafficLimitationFilter.idsmTrafficLimitation, trafficLimitationFilter.variationPoint.shortLabel
SecurityEventContextDataDefinition.contextDataElement	contextDataElement.shortName, contextDataElement.variationPoint.shortLabel
SecurityEventContextDataElement.networkRepresentation	networkRepresentation
SecurityEventContextDataElement.securityEventReportInstanceDefinition	securityEventReportInstanceDefinition
SecurityEventContextMapping.filterChain	filterChain.securityEventFilterChain, filterChain.variationPoint.shortLabel
SecurityEventContextMapping.idsmInstance	idsmlInstance.idsmInstance, idsmlInstance.variationPoint.shortLabel
SecurityEventContextMapping.mappedSecurityEvent	mappedSecurityEvent.shortName, mappedSecurityEvent.variationPoint.shortLabel
SecurityEventContextMappingCommConnector.commConnector	commConnector.communicationConnector, commConnector.variationPoint.shortLabel
SecurityEventContextProps.securityEvent	securityEvent.securityEventDefinition, securityEvent.variationPoint.shortLabel
SecurityEventDefinition.eventSymbolName	eventSymbolName.shortName
SecurityEventDefinition.securityEventContextDataDefinition	securityEventContextDataDefinition.securityEventContextDataDefinition, securityEventContextDataDefinition.variationPoint.shortLabel
SecurityEventReportInstanceValue.contextDataElementIdentification	contextDataElementIdentification.securityEventContextDataElement, contextDataElementIdentification.variationPoint.shortLabel

Table E.1: Usage of splitable elements

F Variation Points in the Scope of this Document

This chapter contains a table of all model elements stereotyped `<<atpVariation>>` in the scope of this document.

Each entry in Table F.1 consists of the identification of the model element itself and the applicable value of the tagged value `vh.latestBindingTime`.

For more information about the concept of variation points and how model elements that contain variation points shall be treated please refer to [13].

<i>Variation Point</i>	<i>Latest Binding Time</i>
ldsDesign.element	systemDesignTime
ldsmlInstance.ecuInstance	systemDesignTime
ldsmlInstance.rateLimitationFilter	preCompileTime
ldsmlInstance.trafficLimitationFilter	preCompileTime
SecurityEventContextDataDefinition.contextDataElement	systemDesignTime
SecurityEventContextMapping.filterChain	preCompileTime
SecurityEventContextMapping.ldsmlInstance	systemDesignTime
SecurityEventContextMapping.mappedSecurityEvent	preCompileTime
SecurityEventContextMappingCommConnector.commConnector	preCompileTime
SecurityEventContextProps.securityEvent	systemDesignTime
SecurityEventDefinition.securityEventContextDataDefinition	systemDesignTime
SecurityEventReportInstanceValue.contextDataElementIdentification	systemDesignTime

Table F.1: Usage of variation points

G Change history of AUTOSAR traceable items

Please note that the lists in this chapter also include constraints and specification items that have been removed from the specification in a later version. These constraints and specification items do not appear as hyperlinks in the document.

G.1 Traceable item history of this document according to AUTOSAR Release R20-11

G.1.1 Added Specification Items in R20-11

Number	Heading
[TPS_SECXT_01043]	Semantics of IdsDesign
[TPS_SECXT_01000]	Semantics of SecurityEventSet
[TPS_SECXT_01001]	Semantics of SecurityEventDefinition
[TPS_SECXT_01002]	EventName of SecurityEventDefinition
[TPS_SECXT_01003]	Semantics of attribute SecurityEventDefinition.id
[TPS_SECXT_01004]	Textual description of SecurityEventDefinition
[TPS_SECXT_01005]	Semantics of SecurityEventContextData
[TPS_SECXT_01006]	Filtering Semantics of SecurityEventFilterChain
[TPS_SECXT_01007]	Applicability of SecurityEventFilterChain towards SecurityEventDefinitions
[TPS_SECXT_01008]	Semantics of SecurityEventStateFilter
[TPS_SECXT_01009]	Semantics of SecurityEventOneEveryNFilter
[TPS_SECXT_01010]	Semantics of SecurityEventAggregationFilter
[TPS_SECXT_01011]	Semantics of attribute SecurityEventAggregationFilter.contextDataSource
[TPS_SECXT_01012]	Semantics of SecurityEventThresholdFilter
[TPS_SECXT_01013]	Final Qualification of a SecurityEventDefinition
[TPS_SECXT_01014]	Semantics of IdsmRateLimitation
[TPS_SECXT_01015]	Semantics of IdsmTrafficLimitation
[TPS_SECXT_01016]	Semantics of SecurityEventMapping
[TPS_SECXT_01017]	Semantics of attribute SecurityEventMapping.defaultReportingModeSecurityEventMapping
[TPS_SECXT_01018]	Semantics of SecurityEventMappingContextBswModule
[TPS_SECXT_01019]	Mapping of Security Events to Filter Chain by SecurityEventMappingContextBswModule
[TPS_SECXT_01020]	Semantics of SecurityEventMappingContextFunctionalCluster
[TPS_SECXT_01021]	Mapping of Security Events to Filter Chain by SecurityEventMappingContextFunctionalCluster
[TPS_SECXT_01022]	Semantics of SecurityEventMappingContextCommConnector





Number	Heading
[TPS_SECXT_01023]	Mapping of Security Events to Filter Chain by <code>SecurityEventMappingContextCommConnector</code>
[TPS_SECXT_01024]	Semantics of <code>SecurityEventMappingContextApplication</code>
[TPS_SECXT_01025]	Mapping of Security Events to Filter Chain by <code>SecurityEventMappingContextApplication</code>
[TPS_SECXT_01026]	Semantics of <code>IdsmInstance</code> on CP
[TPS_SECXT_01027]	Semantics of <code>IdsmInstance</code> on AP
[TPS_SECXT_01028]	Semantics of attribute <code>IdsmInstance.idsmInstanceId</code>
[TPS_SECXT_01029]	Semantics of attribute <code>IdsmInstance.timestampSupport</code>
[TPS_SECXT_01030]	Semantics of attribute <code>IdsmInstance.timestampFormat</code>
[TPS_SECXT_01031]	Semantics of attribute <code>IdsmInstance.signatureSupport</code>
[TPS_SECXT_01032]	Semantics of <code>IdsmSignatureSupportCp</code>
[TPS_SECXT_01033]	Semantics of <code>IdsmSignatureSupportAp</code>
[TPS_SECXT_01034]	Association of <code>SecurityEventDefinitions</code> with an <code>IdsmInstance</code> through <code>SecurityEventMappingContextBswModule</code> on CP
[TPS_SECXT_01035]	Association of <code>SecurityEventDefinitions</code> with an <code>IdsmInstance</code> through <code>SecurityEventMappingContextFunctionalCluster</code> on AP
[TPS_SECXT_01036]	Association of <code>SecurityEventDefinitions</code> with an <code>IdsmInstance</code> through <code>SecurityEventMappingContextCommConnector</code>
[TPS_SECXT_01037]	Association of <code>SecurityEventDefinitions</code> with an <code>IdsmInstance</code> through <code>SecurityEventMappingContextApplication</code>
[TPS_SECXT_01038]	Network configuration of an <code>IdsmInstance</code> on CP
[TPS_SECXT_01039]	Network configuration of an <code>IdsmInstance</code> on AP
[TPS_SECXT_01040]	Semantics of <code>SecurityEventMappingProps</code>
[TPS_SECXT_01041]	Semantics of attribute <code>SecurityEventMapping.persistentStorage</code>
[TPS_SECXT_01042]	Semantics of attribute <code>SecurityEventMappingProps.severity</code>

Table G.1: Added Specification Items in R20-11

G.1.2 Changed Specification Items in R20-11

none

G.1.3 Deleted Specification Items in R20-11

none

G.1.4 Added Constraints in R20-11

Number	Heading
[constr_5600]	Valid interval for attribute SecurityEventDefinition.id
[constr_5601]	Uniqueness of SecurityEventDefinition.id
[constr_5602]	Valid interval for attribute SecurityEventOneEveryNFilter.n
[constr_5603]	Valid interval for attribute SecurityEventAggregationFilter.minimumIntervalLength
[constr_5604]	Valid interval for attribute SecurityEventThresholdFilter.intervalLength
[constr_5605]	Valid interval for attribute SecurityEventThresholdFilter.thresholdNumber
[constr_5606]	Valid interval for attribute IdsmRateLimitation.timeInterval
[constr_5607]	Valid interval for attribute IdsmRateLimitation.maxEventsInInterval
[constr_5608]	Valid interval for attribute IdsmTrafficLimitation.timeInterval
[constr_5609]	Valid interval for attribute IdsmTrafficLimitation.maxBytesInInterval
[constr_5610]	Unambiguous definition of execution platform for an IdsmInstance
[constr_5611]	Unambiguous configuration of platform-dependent signature support for an IdsmInstance
[constr_5612]	Unambiguous definition of platform-dependent network configuration for an IdsmInstance

Table G.2: Added Constraints in R20-11

G.1.5 Changed Constraints in R20-11

none

G.1.6 Deleted Constraints in R20-11

none

G.2 Traceable item history of this document according to AUTOSAR Release R22-11

G.2.1 Added Specification Items in R22-11

Number	Heading
[TPS_SECXT_02000]	Definition of pre-qualified security events

Table G.3: Added Specification Items in R22-11

G.2.2 Changed Specification Items in R22-11

none

G.2.3 Deleted Specification Items in R22-11

none

G.2.4 Added Constraints in R22-11

none

G.2.5 Changed Constraints in R22-11

none

G.2.6 Deleted Constraints in R22-11

none

**G.3 Traceable item history of this document according to
AUTOSAR Release R23-11**

G.3.1 Added Specification Items in R23-11

none

G.3.2 Changed Specification Items in R23-11

none

G.3.3 Deleted Specification Items in R23-11

none

G.3.4 Added Constraints in R23-11

none

G.3.5 Changed Constraints in R23-11

none

G.3.6 Deleted Constraints in R23-11

none

G.3.7 Added Advisories in R23-11

none

G.3.8 Changed Advisories in R23-11

none

G.3.9 Deleted Advisories in R23-11

none

G.4 Traceable item history of this document according to AUTOSAR Release R24-11

G.4.1 Added Specification Items in R24-11

Number	Heading
[TPS_SECXT_03000]	Identification of security event context data
[TPS_SECXT_03001]	Semantics of meta-class SecurityEventReportInstanceValue
[TPS_SECXT_03002]	Semantics of the reference in the role SecurityEventReportInstanceValue.contextDataElementIdentification



△

Number	Heading
[TPS_SECXT_03003]	Specifying the sequence of context elements in attribute SecurityEventReportInstanceDefinition.contextTypeList
[TPS_SECXT_03004]	Semantics of meta-class SecurityEventReportInstanceDefinition
[TPS_SECXT_04000]	SecurityEventContextDataDefinition with aggregated SecurityEventContextDataElements
[TPS_SECXT_04001]	SecurityEventContextDataElement.networkRepresentation
[TPS_SECXT_04002]	Description of a primitive as networkRepresentation of a SecurityEventContextDataElement
[TPS_SECXT_04003]	SecurityEventContextDataDefinition that is structured into SecurityEventContextDataElements
[TPS_SECXT_04004]	SecurityEventContextDataElement that is structured into SecurityEventContextDataElements
[TPS_SECXT_04005]	Description of a String as networkRepresentation of a SecurityEventContextDataElement
[TPS_SECXT_04006]	Description of one dimensional array as networkRepresentation of a SecurityEventContextDataElement
[TPS_SECXT_04007]	Description of a n-dimensional array as networkRepresentation of a SecurityEventContextDataElement

Table G.4: Added Specification Items in R24-11

G.4.2 Changed Specification Items in R24-11

Number	Heading
[TPS_SECXT_01005]	Semantics of SecurityEventContextDataDefinition

Table G.5: Changed Specification Items in R24-11

G.4.3 Deleted Specification Items in R24-11

none

G.4.4 Added Constraints in R24-11

Number	Heading
[constr_12000]	Usage of references in the context of <code>SecurityEventReportInstanceValue</code>
[constr_12001]	Existence of attribute <code>SecurityEventReportInstanceValue.id</code>
[constr_12002]	Existence of attribute <code>SecurityEventReportInstanceDefinition.targetType</code>
[constr_12003]	Existence of reference <code>SecurityEventReportInstanceValue.contextDataElementIdentification</code>
[constr_9339]	<code>SecurityEventContextDataElement.maxLength</code> usage restriction
[constr_9340]	Datatype of an Array
[constr_9341]	<code>CompuMethod</code> in <code>SecurityEventContextDataElement.networkRepresentation</code>
[constr_9342]	Allowed range of <code>SecurityEventContextDataDefinition.version</code>

Table G.6: Added Constraints in R24-11

G.4.5 Changed Constraints in R24-11

none

G.4.6 Deleted Constraints in R24-11

none

G.4.7 Added Advisories in R24-11

none

G.4.8 Changed Advisories in R24-11

none

G.4.9 Deleted Advisories in R24-11

none

H Glossary - Terms and Acronyms

H.1 Terms

Term	Description
Filter Chain	A set of consecutive filters which is applied to Security Events-
Intrusion Detection System	An Intrusion Detection System is a security control which detects and processes security events.
Intrusion Detection System Manager	The Intrusion Detection System Manager handles security events reported by security sensors.
Intrusion Detection System Reporter	The Intrusion Detection System Reporter handles qualified security events received from Idsm instances.
Security Extract	The Security Extract specifies which security events are handled by IdsM instances and their configuration parameters.
Security Event Type	A security event type can be identified by its security event type ID. Instances of security event types are called security events and share the same security event type ID.
Security Events	Onboard Security Events are instances of security event types which are reported by BSW or SWC to the IdsM.
Security Event Memory	A user defined diagnostic event memory which is independent of the primary diagnostic event memory.
Security Sensors	BSW or SWC which report security events to the Idsm.
Qualified Security Events	Security events which pass their filter chain are regarded as Qualified Security Events.
Security Incident and Event Management	Process for handling a confirmed security incident
Security Operation Centre	Organization of security and domain experts who are analyzing security events and contributing to mitigation of threats.

Table H.1: Terms

H.2 Acronyms

Acronym	Description
ARXML	AUTOSAR XML, i.e. AUTOSAR Extensible Markup Language
ECU	Electronic Control Unit (in AUTOSAR context, an ECU runs a single AUTOSAR Basic Software of the Classic Platform)
ECU-HW	Electronic Control Unit Hardware, i.e. the physical housing of one or more (possibly virtual) Classic Platform ECUs and/or Adaptive Platform Machines
FC	Functional Cluster
IDS	Intrusion Detection System
IdsM	Intrusion Detection System Manager
IdsR	Intrusion Detection System Reporter
OEM	Original Equipment Manufacturer
SECXT	Security Extract
SEv	Security Event
QSEv	Qualified Security Event
Sem	Security Event Memory
SIEM	Security Incident and Event Management

Acronym	Description
SOC	Security Operation Centre
SOP	Start Of Production
SWCL	Software Cluster

Table H.2: Acronyms

I Security Events in Use

The following Table I.1 lists all [SecurityEventDefinition](#) used in AUTOSAR.

ID	Owner	Name	Description
1	KeyM	SEV_CERT_ROOT_INST_REQ	Attempt to install a root certificate.
2	KeyM	SEV_CERT_ROOT_UPD_REQ	Attempt to update an existing root certificate.
3	KeyM	SEV_CERT_INTERMEDIATE_INST_REQ	Attempt to install an intermediate certificate.
4	KeyM	SEV_CERT_INTERMEDIATE_UPD_REQ	Attempt to update an intermediate certificate.
5	KeyM	SEV_CERT_VERIF_FAILED	A request to verify a certificate against a certificate chain was not successful.
46	IdsM	SEV_IDS_M_NO_EVENT_BUFFER_AVAILABLE	A SEv cannot be handled because there are no more event buffers available to process the event.
47	IdsM	SEV_IDS_M_NO_CONTEXT_DATA_BUFFER_AVAILABLE	The context data of an incoming event cannot be stored because there are no more context data buffers available.
48	IdsM	SEV_IDS_M_TRAFFIC_LIMITATION_EXCEEDED	The current traffic exceeds a configured traffic limitation.
49	IdsM	SEV_IDS_M_COMMUNICATION_ERROR	An error occurred when sending a QSEv via PDU.
87	IdsM	SEV_IDS_M_NO_QUALIFIED_EVENT_BUFFER_AVAILABLE	A security event raised when a QSEv has to be dropped due to insufficient QSEv buffers available.
46	AIDSM	SEV_IDS_M_NO_EVENT_BUFFER_AVAILABLE	A SEv cannot be handled because there are no more event buffers available to process the event.
47	AIDSM	SEV_IDS_M_NO_CONTEXT_DATA_BUFFER AVAILABLE	The context data of an incoming event cannot be stored because there are no more context data buffers available.
48	AIDSM	SEV_IDS_M_TRAFFIC_LIMITATION_EXCEEDED	The current traffic exceeds a configured traffic limitation.
49	AIDSM	SEV_IDS_M_COMMUNICATION_ERROR	An error occurred when sending a QSEv via PDU.
87	AIDSM	SEV_IDS_M_NO_QUALIFIED_EVENT_BUFFER AVAILABLE	A security event raised when a QSEv has to be dropped due to insufficient QSEv buffers available.
89	Com	SEV_COM_RX_SIGNAL_VALUE_UNEXPECTED	Signal or group signal is received with unexpected value.
15	Ethlf	SEV_ETH_DROP_UNKNOWN_ETHERTYPE	An ethernet datagram was dropped due the EtherType is not known.
16	Ethlf	SEV_ETH_DROP_VLAN_DOUBLE_TAG	An ethernet datagram was dropped due to double VLAN tag.
17	Ethlf	SEV_ETH_DROP_INV_VLAN	An ethernet datagram was dropped due to an invalid CrtlIdx/VLAN.
18	Ethlf	SEV_ETH_DROP_MAC_COLLISION	Ethernet datagram was dropped because local MAC was same as source MAC in an incoming frame.
19	CANIF	SEV_CAN_TX_ERROR_DETECTED	A transmission related error was detected. Depending on the context data this could indicate suspicious CAN activity.
20	CANIF	SEV_CAN_RX_ERROR_DETECTED	A reception related error was detected. Depending on the context data this could indicate suspicious CAN activity.





ID	Owner	Name	Description
21	CANIF	SEV_CAN_ERRORSTATE_PASSIVE	The CAN controller transitioned to state passive.
22	CANIF	SEV_CAN_ERRORSTATE_BUSOFF	The CAN controller transitioned to state busoff.
6	SoAd	SEV_DROP_PDU_RX_UDP	SoAd dropped a PDU. The PDU violates stack configuration and was received via a UDP socket.
7	SoAd	SEV_DROP_MSG_RX_UDP_LENGTH	SoAd dropped a message. The message contains at least one PDU which violates stack configuration and was received via a UDP socket. The violation relates to the length of the PDUs compared to the overall length of the message.
8	SoAd	SEV_DROP_MSG_RX_UDP_SOCKET	SoAd received a UDP message which violates stack configuration and was dropped. No suitable socket connection matching to configuration was found.
9	SoAd	SEV_REJECTED_TCP_CONNECTION	SoAd rejected a TCP connection. The connection request violates stack configuration.
50	SoAd	SEV_DROP_PDU_RX_TCP	SoAd dropped a PDU. The PDU violates stack configuration and was received via a TCP socket.
10	Tcplp	SEV_ARP_IP_ADDR_CONFLICT	Received local IP address in ARP reply for different MAC.
11	Tcplp	SEV_TCP_DROP_INV_PORT	Dropped TCP packet because of invalid destination TCP-Port.
12	Tcplp	SEV_UDP_DROP_INV_PORT	Dropped UDP packet because of invalid destination UDP-Port.
13	Tcplp	SEV_IPV4_DROP_INV_ADDR	Dropped datagram because of invalid IPV4 address.
14	Tcplp	SEV_IPV6_DROP_INV_ADDR	Dropped datagram because of invalid IPV6 address.
90	Tcplp	SEV_TLS_ERROR	An alert message (warning or fatal) was detected (either received or generated) by TLS.
91	Tcplp	SEV_TLS_CONNECTION_ESTABLISHED	A TLS connection was successfully established.
92	Tcplp	SEV_TLS_CONNECTION_CLOSED	A TLS connection was closed normally.
44	SecOC	SEV_SECOC_MAC_VERIFICATION_FAILED	MAC verification of a received PDU failed.
45	SecOC	SEV_SECOC_FRESHNESS_NOT_AVAILABLE	Failed to get freshness value from FvM.
51	CP_SWS_Fw	SEV_FW_PACKET_BLOCKED_IPV4_MISMATCH	A network packet was blocked due to a rule mismatch on IPv4 layer.
52	CP_SWS_Fw	SEV_FW_PACKET_BLOCKED_IPV6_MISMATCH	A network packet was blocked due to a rule mismatch on IPv6 layer.
53	CP_SWS_Fw	SEV_FW_PACKET_BLOCKED_ICMP_MISMATCH	A network packet was blocked due to a rule mismatch within the ICMP protocol.
54	CP_SWS_Fw	SEV_FW_PACKET_BLOCKED_TCP_MISMATCH	A network packet was blocked due to a rule mismatch on TCP layer.
55	CP_SWS_Fw	SEV_FW_PACKET_BLOCKED_UDP_MISMATCH	A network packet was blocked due to a rule mismatch on UDP layer.
56	CP_SWS_Fw	SEV_FW_PACKET_BLOCKED_SOMEIP_MISMATCH	A network packet was blocked due to a rule mismatch in the SOME/IP protocol.
57	CP_SWS_Fw	SEV_FW_PACKET_BLOCKED_SOMEIPSD_MISMATCH	A network packet was blocked due to a rule mismatch in the SOME/IP SD protocol.





ID	Owner	Name	Description
58	CP_SWS_Fw	SEV_FW_PACKET_BLOCKED_DDS_MISMATCH	A network packet was blocked due to a rule mismatch in the DDS-RTPS protocol.
59	CP_SWS_Fw	SEV_FW_PACKET_BLOCKED_DOIP_MISMATCH	A network packet was blocked due to a rule mismatch in the DoIP protocol.
60	CP_SWS_Fw	SEV_FW_PACKET_BLOCKED_GENERIC_MISMATCH	A network packet was blocked due to a rule mismatch on generic inspection level.
61	CP_SWS_Fw	SEV_FW_PACKET_BLOCKED_TCP_MAXCONNECTIONS	A network packet was blocked due to the maximal number of open TCP connections was reached.
62	CP_SWS_Fw	SEV_FW_PACKET_BLOCKED_TCP_TIMEOUT	A network packet was blocked due to TCP timeout.
63	CP_SWS_Fw	SEV_FW_PACKET_BLOCKED_TCP_STATETRANSITION	A network packet was blocked due to an invalid TCP state transition.
64	CP_SWS_Fw	SEV_FW_PACKET_BLOCKED_RATELIMIT	A network packet was blocked due to the rate limit was reached.
77	CP_SWS_Fw	SEV_FW_PACKET_BLOCKED_DATALINKLAYER_MISMATCH	A network packet was blocked due to a rule mismatch on data link layer.
83	CP_SWS_Fw	SEV_FW_PACKET_BLOCKED_BY_PERSTREAMFILTERING	A network packet was blocked due to per-stream filtering in the switch.
51	AP_SWS_Fw	SEV_FW_PACKET_BLOCKED_IPV4_MISMATCH	A network packet was blocked due to a rule mismatch on IPv4 layer.
52	AP_SWS_Fw	SEV_FW_PACKET_BLOCKED_IPV6_MISMATCH	A network packet was blocked due to a rule mismatch on IPv6 layer.
53	AP_SWS_Fw	SEV_FW_PACKET_BLOCKED_ICMP_MISMATCH	A network packet was blocked due to a rule mismatch within the ICMP protocol.
54	AP_SWS_Fw	SEV_FW_PACKET_BLOCKED_TCP_MISMATCH	A network packet was blocked due to a rule mismatch on TCP layer.
55	AP_SWS_Fw	SEV_FW_PACKET_BLOCKED_UDP_MISMATCH	A network packet was blocked due to a rule mismatch on UDP layer.
56	AP_SWS_Fw	SEV_FW_PACKET_BLOCKED_SOMEIP_MISMATCH	A network packet was blocked due to a rule mismatch in the SOME/IP protocol.
57	AP_SWS_Fw	SEV_FW_PACKET_BLOCKED_SOMEIPSD_MISMATCH	A network packet was blocked due to a rule mismatch in the SOME/IP SD protocol.
58	AP_SWS_Fw	SEV_FW_PACKET_BLOCKED_DDS_MISMATCH	A network packet was blocked due to a rule mismatch in the DDS-RTPS protocol.
59	AP_SWS_Fw	SEV_FW_PACKET_BLOCKED_DOIP_MISMATCH	A network packet was blocked due to a rule mismatch in the DoIP protocol.
60	AP_SWS_Fw	SEV_FW_PACKET_BLOCKED_GENERIC_MISMATCH	A network packet was blocked due to a rule mismatch on generic inspection level.
61	AP_SWS_Fw	SEV_FW_PACKET_BLOCKED_TCP_MAXCONNECTIONS	A network packet was blocked due to the maximal number of open TCP connections was reached.
62	AP_SWS_Fw	SEV_FW_PACKET_BLOCKED_TCP_TIMEOUT	A network packet was blocked due to TCP timeout.
63	AP_SWS_Fw	SEV_FW_PACKET_BLOCKED_TCP_STATETRANSITION	A network packet was blocked due to an invalid TCP state transition.
64	AP_SWS_Fw	SEV_FW_PACKET_BLOCKED_RATELIMIT	A network packet was blocked due to the rate limit was reached.
77	AP_SWS_Fw	SEV_FW_PACKET_BLOCKED_DATALINKLAYER_MISMATCH	A network packet was blocked due to a rule mismatch on data link layer.
66	CanTSyn	SEV_TSYN_CAN_ICV_GENERATION_FAILED	ICV generation for a FUP message has failed.
67	CanTSyn	SEV_TSYN_CAN_ICV_VERIFICATION_FAILED	ICV verification of a FUP message has failed.





ID	Owner	Name	Description
68	CanTSyn	SEV_TSYN_CAN_FRESHNESS_NOT_AVAILABLE	Failed to get freshness value from FvM.
69	CanTSyn	SEV_TSYN_CAN_MSG_SEQUENCE_ERROR	Failed to receive correct sequence of SYNC and FUP from the TimeMaster within (CanTSyn GlobalTimeFollowUpTimeout).
70	FrTSyn	SEV_TSYN_FR_ICV_GENERATION_FAILED	ICV generation for a Sync message has failed.
71	FrTSyn	SEV_TSYN_FR_ICV_VERIFICATION_FAILED	ICV verification of a received Sync message has failed.
72	FrTSyn	SEV_TSYN_FR_FRESHNESS_NOT_AVAILABLE	Failed to get freshness value from FvM.
73	EthTSyn	SEV_TSYN_ETH_ICV_GENERATION_FAILED	ICV generation for a Follow_Up message failed.
74	EthTSyn	SEV_TSYN_ETH_ICV_VERIFICATION_FAILED	ICV verification of a received Follow_Up message failed.
75	EthTSyn	SEV_TSYN_ETH_FRESHNESS_NOT_AVAILABLE	Failed to get freshness value from FvM.
76	EthTSyn	SEV_TSYN_ETH_MSG_SEQUENCE_ERROR	Failed to receive correct sequence of SYNC and FUP from the TimeMaster within (EthTSyn GlobalTimeFollowUpTimeout).
73	TS	SEV_TSYN_ETH_ICV_GENERATION_FAILED	ICV generation for a Follow_Up message failed.
74	TS	SEV_TSYN_ETH_ICV_VERIFICATION_FAILED	ICV verification of a received Follow_Up message failed.
75	TS	SEV_TSYN_ETH_FRESHNESS_NOT_AVAILABLE	Failed to get freshness value from FvM.
76	TS	SEV_TSYN_ETH_MSG_SEQUENCE_ERROR	Failed to receive correct sequence of SYNC and FUP from the TimeMaster within (EthTSyn GlobalTimeFollowUpTimeout).
78	CP_SWS_Mka	SEV_MKA_AUTHENTICATION_FAILURE	Event triggered when the authentication during the MKA communication has failed (wrong CKN/CAK).
79	CP_SWS_Mka	SEV_MKA_TIMEOUT	Event triggered when the timeout for the MKA communication has expired.
80	CP_SWS_Mka	SEV_MKA_PORT_NOT_ENABLED	Event triggered when the indicated port for the MKA communication is not enable.
81	CP_SWS_Mka	SEV_MKA_CIPHER_SUITE_NOT_SUPPORTED	Event triggered when there is no Cipher Suite supported.
82	CP_SWS_Mka	SEV_MKA_PORT_NUMBER_CHANGE	Event triggered when during the MKA communication the port number has changed.
84	Sd	SEV_SOME_IP_ACL_CHECK_FAILED_OFFER	ACL check for a service offer failed.
85	Sd	SEV_SOME_IP_ACL_CHECK_FAILED_EVENT_SUBSCRIPTION	ACL check for a subscribe event group request failed.
86	Sd	SEV_SOME_IP_ACL_CHECK_FAILED_METHOD_REQUEST	ACL check for a method request failed.
88	Sd	SEV_SOME_IP_SD_DUPLICATE_OFFER	SD rejected Offer for a ServiceInstance which is already offered by a different endpoint and TTL still valid.
100	Dcm	SEV_UDS_SECURITY_ACCESS_NEEDED	Tester has sent a diagnostic request without meeting the server's security level requirements for that service. NRC 0x33 (securityAccess Denied) was returned.





ID	Owner	Name	Description
101	Dcm	SEV_UDS_AUTHENTICATION_NEEDED	A diagnostic request was received while the required authentication to execute this service is not given. NRC 0x34 (authentication Required) was returned.
102	Dcm	SEV_UDS_SECURITY_ACCESS_SUCCESSFUL	Successful unlocked the ECU (via Security Access SID 0x27)
103	Dcm	SEV_UDS_SECURITY_ACCESS_FAILED	Unlocking of the ECU (via Security Access SID 0x27) failed
104	Dcm	SEV_UDS_AUTHENTICATION_SUCCESSFUL	Successfully authenticated (via Authentication SID 0x29)
105	Dcm	SEV_UDS_AUTHENTICATION_FAILED	Authentication (via Authentication SID 0x29) failed
106	Dcm	SEV_UDS_WRITE_DATA_SUCCESSFUL	Diagnostic data identifier has been written by SID 0x2E WriteDataByIdentifier
107	Dcm	SEV_UDS_WRITE_DATA_FAILED	Change of Diagnostic data identifier has been requested by SID 0x2E WriteDataByIdentifier, but failed
108	Dcm	SEV_UDS_WRITE_MEMORY_SUCCESSFUL	Data has been written into memory by SID 0x3D WriteMemoryByAddress
109	Dcm	SEV_UDS_WRITE_MEMORY_FAILED	Writing of Data into memory has been requested by SID 0x3D WriteMemoryBy Address, but failed
110	Dcm	SEV_UDS_REQUEST_UP_DOWNLOAD_SUCCESSFUL	An upload / download sequence has been requested successfully with SID 0x34 or SID 0x35
111	Dcm	SEV_UDS_REQUEST_UP_DOWNLOAD_FAILED	An upload / download sequence has been requested with SID 0x34 or SID 0x35, but failed
112	Dcm	SEV_UDS_REQUEST_FILE_TRANSFER_SUCCESSFUL	A file transfer sequence has been requested successfully with SID 0x38.
113	Dcm	SEV_UDS_REQUEST_FILE_TRANSFER_FAILED	A file transfer sequence has been requested with SID 0x38, but failed
114	Dcm	SEV_UDS_COMMUNICATION_CONTROL_SUCCESSFUL	The control of a communication has been requested by service SID 0x28 Communication Control successfully.
115	Dcm	SEV_UDS_COMMUNICATION_CONTROL_FAILED	The control of a communication has been requested by service SID 0x28 Communication Control, but failed.
116	Dcm	SEV_UDS_CLEAR_DTC_SUCCESSFUL	DTC information has been cleared by SID 0x14 ClearDiagnosticInformation.
117	Dcm	SEV_UDS_CLEAR_DTC_FAILED	Clearing DTC information has been requested by SID 0x14 ClearDiagnosticInformation, but failed.
118	Dcm	SEV_UDS_CONTROL_DTC_SETTING_SUCCESSFUL	The control of a DTC setting has been requested by service SID 0x85 Control DTCSetting successfully.
119	Dcm	SEV_UDS_CONTROL_DTC_SETTING_FAILED	Control of DTC setting has been requested by service SID 0x85 ControlDTCSetting, but failed.
120	Dcm	SEV_UDS_ECU_RESET_SUCCESSFUL	ECU has been reset by SID 0x11 ECUReset.
121	Dcm	SEV_UDS_ECU_RESET_FAILED	ECU Reset has been requested by SID 0x11 ECUReset, but failed.
122	Dcm	SEV_UDS_ROUTINE_CONTROL_SUCCESSFUL	The control of a routine has been requested by service SID 0x31 RoutineControl successfully.
123	Dcm	SEV_UDS_ROUTINE_CONTROL_FAILED	The control of a routine has been requested by service SID 0x31 RoutineControl, but failed.





ID	Owner	Name	Description
124	Dcm	SEV_UDS_IO_CONTROL_SUCCESSFUL	IOControl operation has been requested by service SID 0x2F InputOutputControlBy Identifier successfully.
125	Dcm	SEV_UDS_IO_CONTROL_FAILED	IOControl operation has been requested by service SID 0x2F InputOutputControlBy Identifier, but failed.
100	DM	SEV_UDS_SECURITY_ACCESS_NEEDED	Tester has sent a diagnostic request without meeting the server's security level requirements for that service. NRC 0x33 (securityAccess Denied) was returned.
101	DM	SEV_UDS_AUTHENTICATION_NEEDED	A diagnostic request was received while the required authentication to execute this service is not given. NRC 0x34 (authentication Required) was returned.
102	DM	SEV_UDS_SECURITY_ACCESS_SUCCESSFUL	Successful unlocked the ECU (via Security Access SID 0x27)
103	DM	SEV_UDS_SECURITY_ACCESS_FAILED	Unlocking of the ECU (via Security Access SID 0x27) failed
104	DM	SEV_UDS_AUTHENTICATION_SUCCESSFUL	Successfully authenticated (via Authentication SID 0x29)
105	DM	SEV_UDS_AUTHENTICATION_FAILED	Authentication (via Authentication SID 0x29) failed
106	DM	SEV_UDS_WRITE_DATA_SUCCESSFUL	Diagnostic data identifier has been written by SID 0x2E WriteDataByIdentifier
107	DM	SEV_UDS_WRITE_DATA_FAILED	Change of Diagnostic data identifier has been requested by SID 0x2E WriteDataByIdentifier, but failed
110	DM	SEV_UDS_REQUEST_UP_DOWNLOAD_SUCCESSFUL	An upload / download sequence has been requested successfully with SID 0x34 or SID 0x35
111	DM	SEV_UDS_REQUEST_UP_DOWNLOAD_FAILED	An upload / download sequence has been requested with SID 0x34 or SID 0x35, but failed
112	DM	SEV_UDS_REQUEST_FILE_TRANSFER_SUCCESSFUL	A file transfer sequence has been requested successfully with SID 0x38.
113	DM	SEV_UDS_REQUEST_FILE_TRANSFER_FAILED	A file transfer sequence has been requested with SID 0x38, but failed
114	DM	SEV_UDS_COMMUNICATION_CONTROL_SUCCESSFUL	The control of a communication has been requested by service SID 0x28 Communication Control successfully.
115	DM	SEV_UDS_COMMUNICATION_CONTROL_FAILED	The control of a communication has been requested by service SID 0x28 Communication Control, but failed.
116	DM	SEV_UDS_CLEAR_DTC_SUCCESSFUL	DTC information has been cleared by SID 0x14 ClearDiagnosticInformation.
117	DM	SEV_UDS_CLEAR_DTC_FAILED	Clearing DTC information has been requested by SID 0x14 ClearDiagnosticInformation, but failed.
118	DM	SEV_UDS_CONTROL_DTC_SETTING_SUCCESSFUL	The control of a DTC setting has been requested by service SID 0x85 Control DTCSetting successfully.
119	DM	SEV_UDS_CONTROL_DTC_SETTING_FAILED	Control of DTC setting has been requested by service SID 0x85 ControlDTCSetting, but failed.
120	DM	SEV_UDS_ECU_RESET_SUCCESSFUL	ECU has been reset by SID 0x11 ECUReset.
121	DM	SEV_UDS_ECU_RESET_FAILED	ECU Reset has been requested by SID 0x11 ECUReset, but failed.



△

<i>ID</i>	<i>Owner</i>	<i>Name</i>	<i>Description</i>
122	DM	SEV_UDS_ROUTINE_CONTROL_SUCCESSFUL	The control of a routine has been requested by service SID 0x31 RoutineControl successfully.
123	DM	SEV_UDS_ROUTINE_CONTROL_FAILED	The control of a routine has been requested by service SID 0x31 RoutineControl, but failed.
93	UCM	SEV_SW_UPDATE_FAILED	A SW update operation was requested, but it was not successful.
94	UCM	SEV_SW_UPDATE_SUCCESS	A SW update operation was executed successfully.
65	PHM	SEV_ACCESSVIOLATION_PHM_CHECKPOINT	Access violation with respect to reporting of checkpoint.

Table I.1: Security Events