

Document Title	Specification of LIN Interface
Document Owner	AUTOSAR
Document Responsibility	AUTOSAR
Document Identification No	73

Document Status	published
Part of AUTOSAR Standard	Classic Platform
Part of Standard Release	R24-11

Document Change History			
Date	Release	Changed by	Description
2024-11-27	R24-11	AUTOSAR Release Management	<ul style="list-style-type: none"> Support IEEE 1722 Tunneling – Changed the upper layer (in the PDU path) from PduR / CDD to LSduR Editorial changes
2023-11-23	R23-11	AUTOSAR Release Management	<ul style="list-style-type: none"> Added Extended Production Errors regarding LinTp timeouts and relevant errors Added a note after [SWS_LinIf_00503] for clarification on implementation of LinIf_CheckWakeup API Clarification of “Available via: Configurable” in API tables (Header File Cleanup) Refined configuration structure Editorial changes (incl. correcting typos in spec. items)
2022-11-24	R22-11	AUTOSAR Release Management	<ul style="list-style-type: none"> Changed upper limit of LinTpP2Timing and LinTpP2Max Renamed the arguments “Schedule” ([SWS_LinIf_00202] (LinIf_ScheduleRequest) and “schedule” ([SWS_LinIf_00520] <User> _ScheduleRequestConfirmation)





2021-11-25	R21-11	AUTOSAR Release Management	<ul style="list-style-type: none"> • Added the API table of <code><User>_GotoSleepIndication</code> • Removed inconsistent requirements regarding availability of <code>LinIf_CheckWakeup</code> and <code>LinIf_WakeupConfirmation</code> APIs
2020-11-30	R20-11	AUTOSAR Release Management	<ul style="list-style-type: none"> • Corrected behavior of <code>LinTp</code>-originated schedule table switch (with limitations) and <code>LinTp P2</code> timeout monitoring • Updated the structure and tables of the error sections • Corrected header filename for the imported type <code>LinTrcv_TrcvModeType</code> • Changed Service ID of <code>LinTp_Transmit</code> API • Reformulated negative requirements which are not testable
2019-11-28	R19-11	AUTOSAR Release Management	<ul style="list-style-type: none"> • No content changes • Changed Document Status from Final to published
2018-10-31	4.4.0	AUTOSAR Release Management	<ul style="list-style-type: none"> • Changed TP Timers to channel specific • Removed dummy APIs (<code>LinIf_CancelTransmit</code> etc.) and replaced <code>ChannelId</code> with <code>LinIfChannel.ShortName</code> • Replaced references to LIN 2.1 by ISO 17987:2016 (with no functional modification) • LIN Slave Support (<code>CONC_631</code>) • Header file cleanup • Minor corrections / clarifications / editorial changes; For details please refer to the ChangeDocumentation





2017-12-08	4.3.1	AUTOSAR Release Management	<ul style="list-style-type: none"> ● Rollout of Runtime Errors ● Clarification of SRF handling for Node Configuration Request ● Resolve inconsistency on channel state upon initialization ● Clarification of LIN schedule table switch behavior
2016-11-30	4.3.0	AUTOSAR Release Management	<ul style="list-style-type: none"> ● Changed the call of <code>MainFunction_<ChannelId></code> of each channel ● Added the new function for schedule table change ● Changed the signature of <code><User_TxConfirmation></code>
2015-07-31	4.2.2	AUTOSAR Release Management	<ul style="list-style-type: none"> ● Removed <code>PostBuildTime</code> from the configuration class of optional interfaces ● Changed to call the <code><User_TriggerTransmit></code> with the buffer length ● Changed to Default Error Tracer from Development Error Tracer
2014-10-31	4.2.1	AUTOSAR Release Management	<ul style="list-style-type: none"> ● Changed the description of return value <code>E_NOT_OK</code> for <code>LinIf_Wakeup</code> ● Changed the parameter <code>LinIfFrameRef.upperMultiplicity</code> from '*' to '1' ● Revised the typo in [SWS_LinIf_00614] ● Editorial changes
2014-03-31	4.1.3	AUTOSAR Release Management	<ul style="list-style-type: none"> ● Set the parameter <code>LinIfSlave</code> and <code>LinIfFrame.LinIfLength</code> to obsolete ● Changed the signature of <code><User_RxIndication></code> ● Editorial changes





2013-10-31	4.1.2	AUTOSAR Release Management	<ul style="list-style-type: none"> • Added the parallel handling for physical and functional request of LINTP • Changed the wakeup handling by LIN bus • Removed the type <code>NotifResultType</code> • Editorial changes • Removed chapter(s) on change documentation
2013-03-15	4.1.1	AUTOSAR Administration	<ul style="list-style-type: none"> • Changed the buffer handling of the retry and failure for LinTp • Changed the reception error handling of the unexpected PDU for LinTp • Changed the wakeup operation during the transition to sleep state
2011-12-22	4.0.3	AUTOSAR Administration	<ul style="list-style-type: none"> • Added the As/Cs/Cr timeout observation for LIN TP. • Clarified the buffer handling requirement for LIN TP. • Deleted CDD for LIN TP. • Added the specification of transceiver wakeup.
2010-09-30	3.1.5	AUTOSAR Administration	<ul style="list-style-type: none"> • Added 5.3.3 Version Check. • Changed from the parameter name “<code>NetworkHandleType Transceiver</code>” to “<code>NetworkHandleType Channel</code>” • Changed the type definitions and deleted from LIN Interface: <code>LinIf_TrvcModeType</code> (<code>LinTrcv_TrvcModeType</code>), <code>LinTp_ParameterValueType</code> (<code>TPParameterType</code>) • Changed the function name with “WakeUp” to “Wakeup” • Changed the configuration parameter for time to “in second”



△

2010-02-02	3.1.4	AUTOSAR Administration	<ul style="list-style-type: none"> • Support of LIN 2.1 Specification • Added support for LIN Transceiver Driver • LIN schedule table manager removed due to Basic Software Mode Manager which controls this now • Interaction with Complex Device Driver extended • Legal disclaimer revised
2008-08-13	3.1.1	AUTOSAR Administration	<ul style="list-style-type: none"> • Legal disclaimer revised
2007-12-21	3.0.1	AUTOSAR Administration	<ul style="list-style-type: none"> • Interaction with LIN State Manager added • LIN Interface configuration reworked • Detection of LIN Response Error added • Wake-up concept reworked • Document meta information extended • Small layout adaptations made
2007-01-24	2.1.15	AUTOSAR Administration	<ul style="list-style-type: none"> • Start-up and Wake-up reworked for Transceiver needs. • File structure and requirements traceability adapted to new template. • Reworked configuration after integrator input. • Removed APIs: <code>LinIf_InitChannel()</code>, <code>LinIf_DeInitChannel()</code> • Legal disclaimer revised • Release Notes added • “Advice for users” revised • “Revision Information” added
2006-05-16	2.0	AUTOSAR Administration	<ul style="list-style-type: none"> • Initial release

Disclaimer

This work (specification and/or software implementation) and the material contained in it, as released by AUTOSAR, is for the purpose of information only. AUTOSAR and the companies that have contributed to it shall not be liable for any use of the work.

The material contained in this work is protected by copyright and other types of intellectual property rights. The commercial exploitation of the material contained in this work requires a license to such intellectual property rights.

This work may be utilized or reproduced without any modification, in any form or by any means, for informational purposes only. For any other purpose, no part of the work may be utilized or reproduced, in any form or by any means, without permission in writing from the publisher.

The work has been developed for automotive applications only. It has neither been developed, nor tested for non-automotive applications.

The word AUTOSAR and the AUTOSAR logo are registered trademarks.

Contents

1	Introduction and functional overview	12
1.1	Architectural overview	12
1.2	Functional overview	13
2	Acronyms and Abbreviations	15
3	Related documentation	17
3.1	Input documents & related standards and norms	17
3.2	Related specification	18
4	Constraints and assumptions	19
4.1	Limitations	19
4.2	Applicability to car domains	20
4.3	Clarification about other LIN standards	20
5	Dependencies to other modules	21
5.1	Upper layers	21
5.1.1	L-SDU Router and CDD	21
5.1.2	PDU Router	21
5.1.3	Bus Mirroring	21
5.1.4	LIN State Manager	22
5.1.5	BSW Mode Manager	22
5.1.6	AUTOSAR COM	22
5.2	Lower layers	22
5.2.1	LIN Driver	22
5.2.2	LIN Transceiver Driver	23
5.3	File structure	24
5.3.1	Header file structure	24
6	Requirements Tracing	26
7	Functional specification	30
7.1	Frame Transfer	30
7.1.1	Frame types	30
7.1.1.1	Unconditional frame	31
7.1.1.2	Event-triggered frame	31
7.1.1.3	Sporadic frame (Master only)	32
7.1.1.4	Diagnostic Frames <small>MRF</small> and <small>SRF</small>	33
7.1.1.5	Reserved frames	34
7.1.2	Frame reception	34
7.1.2.1	Frame reception in master nodes	34
7.1.2.2	Frame reception in slave nodes	37
7.1.3	Frame transmission	39
7.1.3.1	Frame transmission in master nodes	39
7.1.3.2	Frame transmission in slave nodes	41

7.1.4	Slave-to-slave communication (Master only)	45
7.1.4.1	Header	45
7.1.4.2	Response	45
7.1.4.3	Status check	45
7.1.5	Irrelevant communication (Slave only)	45
7.2	Schedules (Master only)	46
7.2.1	Schedule table manager	46
7.3	Main function	48
7.4	Network management	49
7.4.1	Node Management	49
7.4.1.1	LIN Interface state-machine	49
7.4.1.2	LIN channel sub-state-machine	49
7.4.2	Go to sleep process	52
7.4.2.1	Go to sleep process in master nodes	52
7.4.2.2	Go to sleep process in slave nodes	54
7.4.3	Wake up process	55
7.4.3.1	Wake up process in master nodes	55
7.4.3.2	Wake up process in slave nodes	57
7.5	Status Management	58
7.5.1	response_error signal (Slave only)	58
7.6	Diagnostics and Node configuration	59
7.6.1	Node configuration in master nodes	59
7.6.1.1	Node Configuration services	60
7.6.1.2	Node Configuration in Schedule Table	61
7.6.2	Node configuration in slave nodes	62
7.6.2.1	Node Model	62
7.6.2.2	Node Configuration services	62
7.6.2.3	Diagnostic Frame Dispatcher	63
7.6.2.4	Node Configuration Handler	64
7.6.3	Diagnostics – Transport Protocol	66
7.6.3.1	Schedule requests in master nodes	68
7.6.3.2	State-machine	69
7.6.3.3	LIN TP transmission	70
7.6.3.4	LIN TP transmission error	71
7.6.3.5	LIN TP reception	74
7.6.3.6	Unavailability of receive buffer	75
7.6.3.7	LIN TP reception error	77
7.7	Handling multiple channels and drivers	81
7.7.1	Multiple channels	81
7.7.2	Multiple LIN drivers	81
7.7.3	Multiple LIN transceiver drivers	81
7.8	Error classification	82
7.8.1	Development Errors	82
7.8.2	Runtime Errors	82
7.8.3	Production Errors	83
7.8.4	Extended Production Errors	83

7.8.4.1	LINTP_E_LINTPNAS_TIMEOUT_OCCURRED	83
7.8.4.2	LINTP_E_LINTPNCS_TIMEOUT_OCCURRED	83
7.8.4.3	LINTP_E_LINTPNCR_TIMEOUT_OCCURRED	84
7.8.4.4	LINTP_E_SWAPPED_CONSECUTIVE_FRAMES_RECEIVED	84
7.8.4.5	LINTP_E_DROPPED_CONSECUTIVE_FRAMES_DETECTED	85
7.8.4.6	LINIF_E_SCHEDULE_TABLE_SWITCH_REQUEST_NOT_ACCEPTED	85
8	API specification	87
8.1	Imported types	87
8.1.1	Standard types	87
8.1.2	Type definitions	88
8.1.2.1	LinIf_SchHandleType	88
8.1.2.2	LinIf_ConfigType	88
8.1.2.3	LinTp_ConfigType	89
8.1.2.4	LinTp_Mode	89
8.2	LIN Interface API	89
8.2.1	LinIf_Init	90
8.2.2	LinIf_GetVersionInfo	91
8.2.3	LinIf_Transmit	91
8.2.4	LinIf_ScheduleRequest	93
8.2.5	LinIf_GotoSleep	94
8.2.6	LinIf_Wakeup	95
8.2.7	LinIf_SetTrcvMode	97
8.2.8	LinIf_GetTrcvMode	98
8.2.9	LinIf_GetTrcvWakeupReason	99
8.2.10	LinIf_SetTrcvWakeupMode	100
8.2.11	LinIf_GetPIDTable	101
8.2.12	LinIf_SetPIDTable	103
8.2.13	LinIf_GetConfiguredNAD	104
8.2.14	LinIf_SetConfiguredNAD	105
8.2.15	LinTp_Init	106
8.2.16	LinTp_Transmit	107
8.2.17	LinTp_GetVersionInfo	109
8.2.18	LinTp_Shutdown	110
8.2.19	LinTp_ChangeParameter	111
8.2.20	LinIf_CheckWakeup	112
8.2.21	LinIf_EnableBusMirroring	113
8.3	Callback notifications	113
8.3.1	LinIf_WakeupConfirmation	113
8.3.2	LinIf_HeaderIndication	114
8.3.3	LinIf_RxIndication	115
8.3.4	LinIf_TxConfirmation	116
8.3.5	LinIf_LinErrorIndication	117

8.4	Scheduled functions	118
8.4.1	LinIf_MainFunction_<LinIfChannel.ShortName>	119
8.5	Expected interfaces	120
8.5.1	Mandatory Interfaces	120
8.5.2	Optional interfaces	120
8.5.3	Configurable interfaces	122
8.5.3.1	<User>_ScheduleRequestConfirmation	123
8.5.3.2	<User>_GotoSleepConfirmation	123
8.5.3.3	<User>_WakeupConfirmation	124
8.5.3.4	<User>_GotoSleepIndication	125
8.5.3.5	<User_TriggerTransmit> (OBSOLETE)	125
8.5.3.6	<User_TxConfirmation> (OBSOLETE)	125
8.5.3.7	<User_RxIndication> (OBSOLETE)	126
8.5.3.8	Callout definitions	126
9	Sequence diagrams	129
9.1	Frame Transmission	129
9.1.1	Frame transmission in master nodes	129
9.1.2	Frame transmission in slave nodes	131
9.2	Frame Reception	131
9.2.1	Frame reception in master nodes	131
9.2.2	Frame reception in slave nodes	132
9.3	Slave-to-slave / Irrelevant communication	133
9.3.1	Slave-to-slave communication in master nodes	133
9.3.2	Irrelevant communication in slave nodes	134
9.4	Sporadic frame (Master only)	134
9.5	Event-triggered frame	135
9.5.1	Event-triggered frame in master nodes	135
9.5.1.1	With no answer	135
9.5.1.2	With answer (No collision)	136
9.5.1.3	With collision	137
9.5.2	Event-triggered frame in slave nodes	138
9.6	Transport Protocol message transmission	139
9.7	Transport Protocol message reception	141
9.8	Go to sleep process	143
9.8.1	Go to sleep process in master nodes	143
9.8.2	Go to sleep process in slave nodes	144
9.9	Wake up request	145
9.10	Internal wake-up	145
10	Configuration specification	147
10.1	How to read this chapter	147
10.2	Containers and configuration parameters	147
10.2.1	Configuration Tool	147
10.3	LinIf Configuration	148
10.3.1	LinIf	149
10.3.2	LinIfGlobalConfig	150

10.3.3	LinIfGeneral	151
10.3.4	LinIfChannel	157
10.3.5	LinIfNodeType	163
10.3.6	LinIfFrame	164
10.3.7	LinIfFixedFrameSdu	168
10.3.8	LinIfFixedFrameSduByte	169
10.3.9	LinIfPduDirection	170
10.3.10	LinIfSubstitutionFrames	170
10.3.11	LinIfRxPdu	172
10.3.12	LinIfTxPdu	172
10.3.13	LinIfScheduleTable	174
10.3.14	LinIfEntry	176
10.3.15	LinIfMaster	178
10.3.16	LinIfSlave	180
10.3.17	LinIfNodeConfigurationIdentification	181
10.3.18	LinIfSlaveToSlavePdu	184
10.3.19	LinIfInternalPdu	185
10.3.20	LinIfTransceiverDrvConfig	185
10.4	LIN Transport Layer configuration	186
10.4.1	LinTp	188
10.4.2	LinTpGeneral	189
10.4.3	LinTpGlobalConfig	190
10.4.4	LinTpChannelConfig	192
10.4.5	LinTpDemEventParameterRefs	196
10.4.6	LinTpRxNSdu	200
10.4.7	LinTpTxNSdu	203
10.5	Published Information	206
A	Not applicable requirements	207
B	Change history of AUTOSAR traceable items	208
B.1	Traceable item history of this document according to AUTOSAR Release R24-11	208
B.1.1	Added Specification Items in R24-11	208
B.1.2	Changed Specification Items in R24-11	209
B.1.3	Deleted Specification Items in R24-11	209

1 Introduction and functional overview

This document specifies the functionality, API and the configuration of the AUTOSAR Basic Software module LIN Interface (LinIf) and the LIN Transport Protocol (LIN TP, LinTp). The LIN TP is a part of the LIN Interface.

The wake-up functionality is covered within the LIN Interface, LIN Driver and LIN Transceiver Driver.

This document is based on the ISO 17987 specifications [1]. It is assumed that the reader is familiar with the specifications. This document will not describe ISO 17987 LIN functionality again.

The LIN Interface module applies to ISO 17987 master and slave nodes (compatible with LIN 2.2 [2] and LIN 2.1 [3] master nodes). The LIN implementation in AUTOSAR deviates from the ISO 17987 specifications as described in this document but there will be no change in the behavior on the LIN bus. It is the intention to be able to reuse all existing LIN nodes together with the AUTOSAR LIN implementation (i.e. the LIN Interface).

The LIN Interface module (LinIf) is designed to be hardware independent. The interfaces to upper (L-SDU Router for LinIf part and PDU Router for LinTp part) and lower (LIN Driver) modules are well defined.

The LIN Interface may handle more than one LIN Driver. A LIN Driver can support more than one channel. This means that the LIN Driver can handle one or more LIN channels.

1.1 Architectural overview

According to the Layered Software Architecture [4], the LIN Interface is located within the BSW architecture as shown below (Figure 1.1). In this example, the LIN Interface is connected to two LIN Drivers. However, one LIN Driver is the most common configuration.

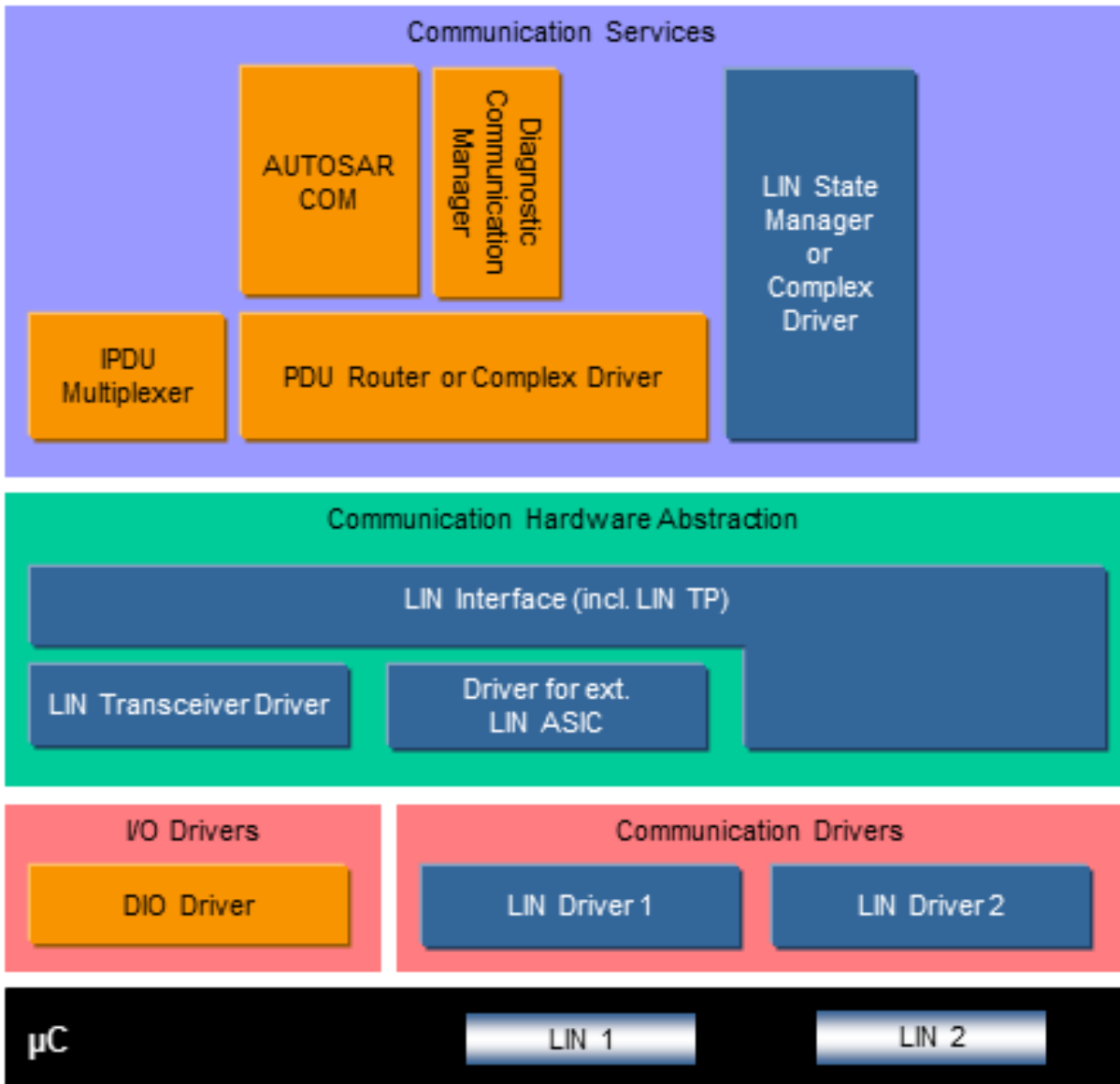

Figure 1.1: AUTOSAR BSW software architecture (LIN relevant modules)

1.2 Functional overview

The LIN Interface is responsible for providing ISO 17987 LIN functionality. This means:

- Executing the currently selected schedule for each LIN bus the ECU is connected to, as a master node (transmitting headers and transmitting / receiving responses).
- Switching schedule tables of master nodes when requested by the upper layer(s).
- Accepting frame transmit requests from the upper layers and transmit the data as response within the appropriate LIN frame.

- Providing frame receive notification for the upper layer when the corresponding response is received within the appropriate frame.
- Go-to-sleep and wake-up services.
- Error handling.
- Diagnostic Transport Layer services.
- Node configuration and identification services of slave nodes.

2 Acronyms and Abbreviations

In addition to the acronyms and abbreviations found in the ISO 17987 LIN specifications [1], the following acronyms and abbreviations are used throughout this document. Some terms already defined in the ISO 17987 specifications have also been defined here in order to provide more clarification, especially for terms used very often in this document.

Abbreviation / Acronym:	Description:
CF	Consecutive Frame in LIN TP
FF	First Frame in LIN TP
ID	Identifier
LDF	LIN Description File
LIN TP (LinTp)	LIN Transport Protocol (Part of the LIN Interface)
MRF	Master Request Frame
NAD	Node Address. Each slave in LIN must have a unique NAD.
NC	Node Configuration
N_As	Time for transmission of the LIN frame (any N-PDU) on the sender side (see ISO 17987-2 [5]).
N_Cr	Time until reception of the next Consecutive Frame N-PDU (see ISO 17987-2 [5]).
N_Cs	Time until transmission of the next Consecutive Frame N-PDU (see ISO 17987-2 [5]).
P2	Time between reception of the last frame of a diagnostic request on the LIN bus and the slave node being able to provide data for a response.
P2*	Time between sending a response pending frame (0x78) and the LIN-slave being able to provide data for a response.
PID	Protected ID
RX	Reception
SID	Service Identifier (of node configuration service)
SF	Single Frame in LIN TP
SRF	Slave Response Frame
SRS	Software Requirement Specification
TX	Transmission

Table 2.1: Acronyms and abbreviations used in the scope of this Document

Terms:	Description:
Slot Delay	The time between start of frames in a schedule table. The unit is in number of time-bases for the specific cluster.
Jitter	Difference between longest delay and shortest delay (e.g. Worst case execution time – Best case execution time)
Maximum frame length	The maximum frame length is the T_{FRAME_MAX} as defined in the ISO 17987-3 [6] (i.e. The nominal frame length plus 40 %).
Schedule entry is due	This means that the LIN Interface has arrived at a new entry in the schedule table and a frame (received or transmitted) will be initiated.
Slave-to-slave	From a LIN master node's point of view, there exist 3 different directions of frames on the LIN bus: Response transmitted by the master, Response received by the master and Response transmitted by one slave and received by another slave. The Slave-to-slave is describing the last one. This is not described explicitly in the ISO 17987 specifications, but mentioned in Figure 14 in ISO 17987-3: Three Unconditional frame transfers.
Irrelevant frame	From a LIN slave node point of view, there exist 3 different directions of frames on the LIN bus: Response transmitted by the slave, Response received by the slave and Response that is ignored by the slave (i.e. communication between master and another slave or between two other slaves). These ignored frames are named Irrelevant frames in this specification. This is not described explicitly in the ISO 17987 specifications.
Relevant frame	From a LIN slave node point of view, a frame that is transmitted or received by the slave. Opposite of Irrelevant frame .
Sporadic frame	This is one of the Unconditional frames that are attached to a Sporadic slot .
Sporadic slot	This is a placeholder for the Sporadic frames . The reason to name it slot is that it has no LIN frame ID.
Tick	The tick is the smallest time entity to handle the communication on all channels.
Bus idle timeout	Lapse of time duration with no bus activity

Table 2.2: Terms used in the scope of this Document

3 Related documentation

3.1 Input documents & related standards and norms

- [1] ISO 17987:2016 (all parts), Road vehicles – Local Interconnect Network (LIN)
<https://www.iso.org>
- [2] LIN Specification Package, Revision 2.2A
<https://lin-cia.org/>
- [3] LIN Specification Package, Revision 2.1
<https://lin-cia.org/>
- [4] Layered Software Architecture
AUTOSAR_CP_EXP_LayeredSoftwareArchitecture
- [5] ISO 17987-2:2016 Road vehicles – Local Interconnect Network (LIN) – Part 2:
Transport protocol and network layer services
<https://www.iso.org>
- [6] ISO 17987-3:2016 Road vehicles – Local Interconnect Network (LIN) – Part 3:
Protocol specification
<https://www.iso.org>
- [7] General Specification of Basic Software Modules
AUTOSAR_CP_SWS_BSWGeneral
- [8] J2602-1:2012 LIN Network for Vehicle Applications
- [9] Specification of Default Error Tracer
AUTOSAR_CP_SWS_DefaultErrorTracer
- [10] Specification of ECU State Manager
AUTOSAR_CP_SWS_ECUSTateManager
- [11] Specification of PDU Router
AUTOSAR_CP_SWS_PDURouter
- [12] Specification of Linklayer Sdu Routing Module
AUTOSAR_CP_SWS_LSDuRouter
- [13] Specification of LIN State Manager
AUTOSAR_CP_SWS_LINStateManager
- [14] Specification of Basic Software Mode Manager
AUTOSAR_CP_SWS_BSWModeManager
- [15] Specification of Communication
AUTOSAR_CP_SWS_COM
- [16] Specification of LIN Driver
AUTOSAR_CP_SWS_LINDriver

- [17] Specification of LIN Transceiver Driver
AUTOSAR_CP_SWS_LINTransceiverDriver
- [18] Specification of Bus Mirroring
AUTOSAR_CP_SWS_BusMirroring
- [19] General Requirements on Basic Software Modules
AUTOSAR_CP_RS_BSWGeneral
- [20] Requirements on LIN
AUTOSAR_CP_RS_LIN
- [21] ISO/TR 17987-5:2016 Road vehicles – Local Interconnect Network (LIN) – Part 5:
Application programmers interface (API)
<https://www.iso.org>

3.2 Related specification

AUTOSAR provides a General Specification on Basic Software modules [7] (SWS BSW General), which is also valid for LIN Interface.

Thus, the specification SWS BSW General shall be considered as additional and required specification for LIN Interface.

4 Constraints and assumptions

4.1 Limitations

The LIN Interface module can be used as a LIN master or a LIN slave in a LIN cluster. There is only one instance of the LIN Interface in each ECU. If the underlying LIN Driver supports multiple channels, the LIN Interface acts on more than one cluster.

It's assumed that all connected LIN ECUs can receive a wakeup frame when they are already operational (as the LIN ECU starts with `LINIF_CHANNEL_SLEEP` state).

The LIN Interface module does not support

- `ConditionalChangeNAD` (SID 0xB3, defined in the LIN 2.1 specification [3]; obsolete in ISO 17987-3 [6])
- `DataDump` (SID 0xB4, optional in ISO 17987-3)

Note: Until LIN 2.2A, `ConditionalChangeNAD` was defined without definition on negative response, and it was set to obsolete in ISO 17987-3 without any definition of response behavior. Therefore, both ISO 17987 and LIN specifications do not define the response behavior when `ConditionalChangeNAD` is not supported. However, it is presumed that the clarification "A negative response shall never be sent by the slave node." for `AssignNAD` in ISO 17987-3 is also applicable to `ConditionalChangeNAD`.

For slave nodes, the LIN Interface module does not support

- `ReadByIdentifier` with identifier unequal to 0 and 2 (SID 0xB2, mandatory in ISO 17987-3)
- the `Serial Number` (defined in the ISO 17987-3, clause 6.2.2). It means that there's no corresponding configuration nor API for accessing Serial Number.
- `AutoAddressingSlave` (SID 0xB8, optional in ISO 17987-3), Slave node position detection (SID 0xB5, optional in LIN 2.x specification)

For master nodes, the LIN Interface module does not support

- `ReadByIdentifier` (SID 0xB2, mandatory in ISO 17987-3)

Note: The `ReadByIdentifier` is not considered as node configuration. It is more considered as an identification service. Therefore, it is senseless to support the `ReadByIdentifier` service as a schedule table command. It is the responsibility of the diagnostic layer to support the functionality of `ReadByIdentifier`.

Note: An ECU with a master node on a channel can be a slave node on another channel, too.

The LIN Interface module does not support transmission of `Reserved frames` (defined in the LIN 2.1 specification [3])

The LIN Interface module supports Post-Build Variant, but not directly in the way defined in ISO 17987-3 clause 6.3 Slave node model.

If `LinTpScheduleChangeDiag` was set to TRUE, simultaneous Schedule Table Switch requests originated from `LinTp` and from Non-`LinTp` (`BswM` or `CDD`) must be avoided, to prevent premature termination of diagnostic connections. This issue will be fixed in next release(s).

4.2 Applicability to car domains

This specification is applicable to all car domains where LIN is used.

4.3 Clarification about other LIN standards

J2602 [8] and LIN 2.1 [3] are other standard manifestations of ISO 17987 [1]. These alternate standards are predecessors of ISO 17987 and share the concepts of ISO 17987.

An ISO 17987 node is compatible with a LIN 2.1 node (see ISO 17987-3, annex B.2.3).

AUTOSAR LinIf supports the above standards as far as they are identical to ISO 17987.

For legacy reasons, existing slave nodes based on older LIN standards than ISO 17987 (LIN 1.3, LIN 2.0, LIN 2.1 and LIN2.2) are supported as far as the standard is identical to ISO 17987.

5 Dependencies to other modules

This chapter describes the relations to other modules within the basic software. It describes the services that are used from these modules.

To be able for the LIN Interface module to operate, the following modules are interfaced:

- Default Error Tracer – Det [9]
- ECU State Manager – EcuM [10]
- PDU Router – PduR [11]
- L-SDU Router – LSduR [12]
- LIN State Manager – LinSM [13]
- BSW Mode Manager – BswM [14]
- AUTOSAR COM – Com [15]
- LIN Driver – Lin [16]
- LIN Transceiver Driver – LinTrcv [17]

5.1 Upper layers

5.1.1 L-SDU Router and CDD

The LIN Interface (except `LinTp` part) connects to the L-SDU Router [12] and/or alternative modules above (e.g. Complex Driver) for transmission and reception of frames. It is assumed that these modules are responsible for the copying of the data of the frames for reception and transmission.

5.1.2 PDU Router

In case of `LinTp` part, the PDU Router is the only module above and handles the TP messages buffers either as complete or fragmented messages.

5.1.3 Bus Mirroring

The LIN Interface also connects to the Bus Mirroring module [18]. The content of all received and transmitted LIN frames will be reported, if mirroring is enabled. TP messages are not reported to the Bus Mirroring module.

5.1.4 LIN State Manager

The LIN Interface connects to the LIN state manager [13] which is responsible for the control flow of the whole LIN stack. Therefore, it has the following purposes regarding the LIN Interface:

- For master nodes, the state manager forwards a schedule table request to the LIN Interface.
- The state manager requests the transmission of the wake-up and, for master nodes, the sleep command.

5.1.5 BSW Mode Manager

LIN TP that is a part of LIN Interface connects to BSW Mode Manager [14] for requesting the schedule table change when upper layer requests the LIN TP operation.

5.1.6 AUTOSAR COM

The LIN Interface used as LIN slave connects to the COM [15] to update the value of the `response_error` signal.

5.2 Lower layers

5.2.1 LIN Driver

The LIN Interface requires the services of the underlying LIN Driver specified by [16].

The LIN Interface assumes the following primitives to be provided by the LIN Driver:

- Transmission of the header and response part of a frame (`Lin_SendFrame`) for LIN master nodes. It is assumed that this primitive also tells the direction of the frame response (transmit, receive or `Slave-to-slave` communication).
- Transmission of the go-to-sleep command (`Lin_GoToSleep`) for LIN master nodes.
- Setting a LIN channel to state `LIN_CH_SLEEP` without transmitting a go-to-sleep command (`Lin_GoToSleepInternal`).
- Transmission of the wake-up command (`Lin_Wakeup`).
- Setting a LIN channel to state `LIN_CH_OPERATIONAL` without transmitting a wakeup command (`Lin_WakeupInternal`).

- Query of transmission status and reception of the response part of a frame (`Lin_GetStatus`) for LIN master nodes. The following cases are distinguished:
 - Successful reception/transmission.
 - No reception.
 - Erroneous reception/transmission (framing error, bit error, checksum error).
 - Ongoing reception – at least one response byte has been received, but the checksum byte has not been received.
 - Ongoing transmission.
 - Channel In sleep (the go-to-sleep command has been successfully transmitted).

For LIN slave nodes, the LIN Interface assumes the following primitives to be serviced by the LIN Driver in addition:

- Indication of a received header (`LinIf_HeaderIndication`). It is assumed that this primitive also tells the direction of the frame response (transmit, receive or `Slave-to-slave` communication).
- Indication of a received response (`LinIf_RxIndication`).
- Confirmation of a transmitted response (`LinIf_TxConfirmation`).
- Indication of a detected communication error event (`LinIf_LinErrorIndication`). The following cases are distinguished:
 - Error during header reception
 - Framing error in response
 - Checksum error
 - Bit error during response transmission
 - Incomplete response
 - No response

The LIN Interface does not use or access the LIN hardware or assume information about it any way other than what the LIN Driver provides through the function calls to the LIN Driver listed above.

5.2.2 LIN Transceiver Driver

Optionally, the LIN Interface requires the services of the underlying LIN Transceiver Driver specified by [17].

The LIN Interface maps the following services for all underlying LIN Transceiver Drivers to one unique interface.

- Unique LIN Transceiver Driver mode request and read services to manage the operation modes of each underlying LIN transceiver device.
- Read service for LIN transceiver wake up reason support.
- Mode request service to enable/disable/clear wake up event state of each used LIN transceiver.

The LIN Interface does not use or access the LIN hardware or assume information about it any way other than what the LIN Transceiver Driver provides through the function calls to the LIN Transceiver Driver listed above.

5.3 File structure

5.3.1 Header file structure

This section describes the header files that will be included by the LIN Interface and possible other modules.

[SWS_LinIf_00497]

Status: OBSOLETE

Use instead: [SWS_LinIf_00889](#)

[The LIN Interface shall include the defined include files of all upper layer BSW modules it is connected to, e.g. in case of connection to the PDU Router the file PduR_LinIf.h.]

[SWS_LinIf_00889] Include the header file of LSduR for LinIf

Status: DRAFT

[The LIN Interface shall include the defined include files of all upper layer BSW modules it is connected to, e.g. in case of connection to the L-SDU Router the file LSduR_LinIf.h (see [CP_SWS_LSduR_00001]).]

[SWS_LinIf_00561] [The LIN Interface shall include the file PduR_LinTp.h, if the [LIN TP](#) is enabled (configuration parameter [LinIfTpSupported](#)).]

[SWS_LinIf_00555] [The LIN Interface shall include the file LinTrcv.h, if the configuration parameter [LinIfTrcvDriverSupported](#) is set to TRUE.]

[SWS_LinIf_00669] [The LIN Interface shall include the header file(s) of the CDD(s) for callback declaration. The names of the header files are configurable via configuration parameter [LinIfPublicCddHeaderFile](#).]

[SWS_LinIf_00872] [The LIN Interface shall include the header file `Mirror.h` if Bus Mirroring is enabled (configuration parameter [LinIfBusMirroringSupported](#)).]

6 Requirements Tracing

The following tables reference the requirements specified in [19] and [20], and links to the fulfillment of these. Requirements that are not fulfilled by this document are linked to [SWS_Linlf_NA_99999].

Requirement	Description	Satisfied by
[SRS_BSW_00101]	The Basic Software Module shall be able to initialize variables and hardware in a separate initialization function	[SWS_Linlf_00198] [SWS_Linlf_00350]
[SRS_BSW_00167]	All AUTOSAR Basic Software Modules shall provide configuration rules and constraints to enable plausibility checks	[SWS_Linlf_00375]
[SRS_BSW_00170]	The AUTOSAR SW Components shall provide information about their dependency from faults, signal qualities, driver demands	[SWS_Linlf_00373]
[SRS_BSW_00171]	Optional functionality of a Basic-SW component that is not required in the ECU shall be configurable at pre-compile-time	[SWS_Linlf_00310] [SWS_Linlf_00387]
[SRS_BSW_00327]	Error values naming convention	[SWS_Linlf_00376] [SWS_Linlf_00729]
[SRS_BSW_00328]	All AUTOSAR Basic Software Modules shall avoid the duplication of code	[SWS_Linlf_00386]
[SRS_BSW_00335]	Status values naming convention	[SWS_Linlf_00316] [SWS_Linlf_00319] [SWS_Linlf_00438] [SWS_Linlf_00439] [SWS_Linlf_00441] [SWS_Linlf_00442]
[SRS_BSW_00336]	Basic SW module shall be able to shutdown	[SWS_Linlf_00355]
[SRS_BSW_00337]	Classification of development errors	[SWS_Linlf_00376]
[SRS_BSW_00344]	BSW Modules shall support link-time configuration	[SWS_Linlf_00373]
[SRS_BSW_00358]	The return type of init() functions implemented by AUTOSAR Basic Software Modules shall be void	[SWS_Linlf_00198] [SWS_Linlf_00350]
[SRS_BSW_00373]	The main processing function of each AUTOSAR Basic Software Module shall be named according the defined convention	[SWS_Linlf_00384]
[SRS_BSW_00375]	Basic Software Modules shall report wake-up reasons	[SWS_Linlf_00378]
[SRS_BSW_00385]	List possible error notifications	[SWS_Linlf_00376] [SWS_Linlf_00729]
[SRS_BSW_00404]	BSW Modules shall support post-build configuration	[SWS_Linlf_00373]
[SRS_BSW_00405]	BSW Modules shall support multiple configuration sets	[SWS_Linlf_00373]
[SRS_BSW_00406]	API handling in uninitialized state	[SWS_Linlf_00376]
[SRS_BSW_00407]	Each BSW module shall provide a function to read out the version information of a dedicated module implementation	[SWS_Linlf_00340] [SWS_Linlf_00352]





Requirement	Description	Satisfied by
[SRS_BSW_00413]	An index-based accessing of the instances of BSW modules shall be done	[SWS_Linlf_00197] [SWS_Linlf_00469]
[SRS_BSW_00414]	Init functions shall have a pointer to a configuration structure as single parameter	[SWS_Linlf_00198] [SWS_Linlf_00350]
[SRS_BSW_00416]	The sequence of modules to be initialized shall be configurable	[SWS_Linlf_00198] [SWS_Linlf_00350]
[SRS_BSW_00425]	The BSW module description template shall provide means to model the defined trigger conditions of schedulable objects	[SWS_Linlf_00248]
[SRS_BSW_00452]	Classification of runtime errors	[SWS_Linlf_00729]
[SRS_BSW_00480]	Null pointer errors shall follow a naming rule	[SWS_Linlf_00376]
[SRS_BSW_00481]	Invalid configuration set selection errors shall follow a naming rule	[SWS_Linlf_00376]
[SRS_Lin_01502]	The LIN Interface shall support an API for RX/TX notifications.	[SWS_Linlf_00033] [SWS_Linlf_00128] [SWS_Linlf_00734] [SWS_Linlf_00741] [SWS_Linlf_00890] [SWS_Linlf_00891] [SWS_Linlf_00895] [SWS_Linlf_00900]
[SRS_Lin_01504]	The usage of AUTOSAR architecture shall be applicable for LIN master nodes	[SWS_Linlf_00248]
[SRS_Lin_01514]	The LIN Interface shall inform an upper layer about wake-up events	[SWS_Linlf_00378]
[SRS_Lin_01515]	The LIN Interface shall provide an API to wake-up a LIN channel cluster	[SWS_Linlf_00205]
[SRS_Lin_01523]	There shall be an API call to set the LIN bus to sleep-mode.	[SWS_Linlf_00204]
[SRS_Lin_01534]	The AUTOSAR LIN Transport Layer shall support half-duplex physical connections.	[SWS_Linlf_00062]
[SRS_Lin_01540]	The LIN Transport Layer shall provide an API for initialization.	[SWS_Linlf_00350]
[SRS_Lin_01544]	Errors shall be handled	[SWS_Linlf_00079] [SWS_Linlf_00651]
[SRS_Lin_01546]	The LIN Interface shall contain a Schedule Table Handler for LIN master nodes.	[SWS_Linlf_00028] [SWS_Linlf_00384] [SWS_Linlf_00393]
[SRS_Lin_01551]	One LIN Interface shall support one or more LIN Drivers.	[SWS_Linlf_00386]
[SRS_Lin_01555]	The LIN driver shall have an interface to retrieve transmit / receive notifications.	[SWS_Linlf_00384]
[SRS_Lin_01558]	The LIN Interface shall check for successful data transfer for LIN master nodes	[SWS_Linlf_00033] [SWS_Linlf_00128] [SWS_Linlf_00734] [SWS_Linlf_00741] [SWS_Linlf_00890] [SWS_Linlf_00891] [SWS_Linlf_00895] [SWS_Linlf_00900]
[SRS_Lin_01560]	If a wakeup occurs during transition to sleep-mode, this channel shall go back to the running mode	[SWS_Linlf_00459]
[SRS_Lin_01561]	The LIN Interface shall define a main function per channel	[SWS_Linlf_00384]





Requirement	Description	Satisfied by
[SRS_Lin_01564]	A Schedule Table Manager shall be available for LIN master nodes.	[SWS_LinIf_00078] [SWS_LinIf_00202] [SWS_LinIf_00495] [SWS_LinIf_00619] [SWS_LinIf_00623] [SWS_LinIf_00658] [SWS_LinIf_00662] [SWS_LinIf_00666] [SWS_LinIf_00702] [SWS_LinIf_00877] [SWS_LinIf_00878] [SWS_LinIf_00879]
[SRS_Lin_01569]	The LIN Interface shall support initialization of each LIN channel separately	[SWS_LinIf_00198]
[SRS_Lin_01571]	Transmission request service shall be provided	[SWS_LinIf_00201] [SWS_LinIf_00730] [SWS_LinIf_00731] [SWS_LinIf_00732]
[SRS_Lin_01574]	It shall be possible to have one instance of the TP for each channel	[SWS_LinIf_00314]
[SRS_Lin_01576]	The ISO 17987 specifications shall be reused as far as possible	[SWS_LinIf_00248]
[SRS_Lin_01577]	It shall be compatible to LIN protocol specification	[SWS_LinIf_00248]
[SRS_Lin_01579]	The AUTOSAR LIN Transport Layer shall be based on the Diagnostic Transport Layer for ISO 17987.	[SWS_LinIf_00313]
[SRS_Lin_01584]	The bus transceiver driver shall support an API to send the addressed transceiver into its Standby mode.	[SWS_LinIf_00544]
[SRS_Lin_01585]	The bus transceiver driver shall support an API to send the addressed transceiver into its Sleep mode.	[SWS_LinIf_00544]
[SRS_Lin_01586]	The bus transceiver driver shall support an API to send the addressed transceiver into its Normal mode.	[SWS_LinIf_00544]
[SRS_Lin_01587]	The LIN Transceiver Driver shall support an API to read out the current operation mode.	[SWS_LinIf_00545]
[SRS_Lin_01588]	The LIN Transceiver Driver shall support an API to read out the the reason of the last wakeup.	[SWS_LinIf_00547]
[SRS_Lin_01589]	The bus transceiver driver shall support an API to enable and disable the wakeup notification for each bus separately.	[SWS_LinIf_00550]
[SRS_Lin_01590]	The node configuration of LIN slaves shall only be done via defined schedule table(s) in master nodes.	[SWS_LinIf_00401]
[SRS_Lin_01592]	The AUTOSAR LIN Transport Layer shall support the transmission of functional requests at any time for master nodes.	[SWS_LinIf_00062]
[SRS_Lin_01593]	The value of LIN Transport protocol timeouts shall be statically configurable for each connection.	[SWS_LinIf_00617] [SWS_LinIf_00621] [SWS_LinIf_00623]
[SRS_Lin_01594]	LIN slave shall support the node configuration and identification services for slave nodes.	[SWS_LinIf_00810] [SWS_LinIf_00811] [SWS_LinIf_00813]
[SRS_Lin_01595]	The LIN Interface shall support the setting and clearing of the response error signal for LIN slave nodes.	[SWS_LinIf_00763] [SWS_LinIf_00764]





Requirement	Description	Satisfied by
[SRS_Lin_01596]	The LIN Interface shall provide bus idle condition observation for slave nodes.	[SWS_Linlf_00751] [SWS_Linlf_00755]
[SRS_Lin_01599]	Linlf Forwarding of L-PDUs to LSduR	[SWS_Linlf_00890] [SWS_Linlf_00891] [SWS_Linlf_00893] [SWS_Linlf_00894] [SWS_Linlf_00895] [SWS_Linlf_00896] [SWS_Linlf_00897] [SWS_Linlf_00898] [SWS_Linlf_00899] [SWS_Linlf_00900] [SWS_Linlf_00901]

Table 6.1: Requirements Tracing

7 Functional specification

It is not required to reinvent the requirements already specified in the ISO 17987 specifications [1]. However, there are specific details for AUTOSAR and parts that need to be specified since they are not specified enough or are missing. Specification of these parts will be made here.

The LIN Interface shall support the behavior of master and slave in the ISO 17987 specifications. The following requirements are the base requirements and the rest of the requirements in this chapter are refinements of these base requirements.

[SWS_LinIf_00248]

Upstream requirements: [SRS_BSW_00425](#), [SRS_Lin_01576](#), [SRS_Lin_01504](#), [SRS_Lin_01577](#)

[The LIN Interface shall support the behavior of the master and slave in the ISO 17987 specifications.]

The requirement above basically means that the communication from a ISO 17987 node and the LIN Interface node will be equal.

[SWS_LinIf_00249] [The LIN Interface shall realize the LIN behavior so that existing LIN nodes can be reused.]

[SWS_LinIf_00386]

Upstream requirements: [SRS_BSW_00328](#), [SRS_Lin_01551](#)

[The LIN Interface shall be able to handle one or more LIN channels.]

7.1 Frame Transfer

All the functionality of the Protocol Specification in the ISO 17987 specifications [1] is used. Some parts of the specification need some clarification and additional requirements to suite the LIN Interface.

7.1.1 Frame types

The following requirements apply to the different frame types that are specified in the ISO 17987 specifications [1]. The existing frame types are:

- Unconditional frame ([Section 7.1.1.1](#))
- Event-triggered frame ([Section 7.1.1.2](#))
- Sporadic frame ([Section 7.1.1.3](#))

- Diagnostic frames [MRF](#) and [SRF](#) ([Section 7.1.1.4](#))
- Reserved frames ([Section 7.1.1.5](#))

The actual transmission/reception of the different frames is detailed in the [Section 7.1.2 “Frame reception”](#) and [Section 7.1.3 “Frame transmission”](#).

7.1.1.1 Unconditional frame

This is the normal frame type that is used in LIN clusters. Its transportation on the bus strictly follows the schedule table.

7.1.1.2 Event-triggered frame

[Event-triggered frames](#) are used to enable sporadic transmission from slaves. The normal usage for this type of frame is in non-time-critical functions.

The requirements differentiates between master and slaves nodes depending on the realized node type.

7.1.1.2.1 Event-triggered frame in master nodes

This section is only applicable to LIN master nodes.

Since more than one slave may respond to an [Event-triggered frame](#) header, a collision may occur. The transmitting slaves shall detect this and withdraw from communication.

[SWS_LinIf_00588] [If a collision occurs in an [Event-triggered frame](#) response, then the LIN Interface shall switch to the corresponding collision resolving schedule table.]

[SWS_LinIf_00176] [The LIN Interface shall switch to the given collision resolving schedule table at the end of the current frame slot after a collision has been detected.]

[SWS_LinIf_00519] [The collision resolving schedule table is given by the LIN Interface configuration (configuration parameter [LinIfCollisionResolvingRef](#)).]

7.1.1.2.2 Event-triggered frame in slave nodes

This section is only applicable to LIN slave nodes.

Upper layers decide the transmission of the response of an `Event-triggered frame`. Therefore, an API call must be available to set the `Event-triggered frame` response pending for transmission.

[SWS_LinIf_00730]

Upstream requirements: [SRS_Lin_01571](#)

[The LIN Interface shall maintain a flag to keep the transfer state of each `Event-triggered frame` response (defined in the ISO 17987 specifications [1]).]

The first data byte of the `Unconditional frame` response allocated to an `Event-triggered frame` is reserved for the `PID` of the `Unconditional frame`.

[SWS_LinIf_00731]

Upstream requirements: [SRS_Lin_01571](#)

[If the header of an `Event-triggered frame` is received and the associated response is pending, the LIN Interface shall transmit the `PID` of the `Unconditional frame` in the first byte of the response data. The payload of the `Unconditional frame` response shall be transmitted in the following bytes.]

[SWS_LinIf_00732]

Upstream requirements: [SRS_Lin_01571](#)

[The LIN Interface shall clear the pending flag of an `Event-triggered frame` response once it has been transmitted successfully. This applies also to the case if the response is successfully transmitted as an `Unconditional frame`.]

7.1.1.3 Sporadic frame (Master only)

This section is only applicable to LIN master nodes. From a LIN slave point of view, a received `Sporadic frame` does not differ from a received `Unconditional frame`.

The ISO 17987 specifications [1] define a `Sporadic frame`. A more precise definition of the `Sporadic frames` is needed here:

- `Sporadic slot` – This is a placeholder for the `Sporadic frames`. The reason to name it “slot” is that it has no LIN frame ID.
- `Sporadic frame` – This is one of the `Unconditional frame` that are attached to a `Sporadic slot`.

[SWS_LinIf_00012] [The master shall be the only allowed transmitter of a `Sporadic frame` (defined in the ISO 17987 specifications).]

[SWS_LinIf_00436] [Only a **Sporadic frame** shall allocate a **Sporadic slot** (defined in the ISO 17987 specifications).]

Upper layers decide the transmission of a **Sporadic frame**. Therefore, an API call must be available to set the **Sporadic frame** pending for transmission.

[SWS_LinIf_00470] [The LIN Interface shall flag the specific **Sporadic frame** (defined in the ISO 17987 specifications) for transfer.]

[SWS_LinIf_00471] [The LIN Interface shall transmit the specific **Sporadic frame** (defined in the ISO 17987 specifications) in the associated **Sporadic slot** according to the priority of the **Sporadic frames**.]

The priority of the **Sporadic frames** is the order in which the **Sporadic frames** are listed in the **LDF**. The priority mechanism of the **LDF** is not applicable here.

[SWS_LinIf_00014] [The priority of **Sporadic frames** (defined in the ISO 17987 specifications) allocated to the same schedule slot is defined by the configuration parameter **LinIfFramePriority**.]

7.1.1.4 Diagnostic Frames **MRF** and **SRF**

The Master Request Frame (**MRF**) and Slave Response Frame (**SRF**) are frames with a fixed ID that are used for transportation of ISO 17987 node configuration services and TP messages.

7.1.1.4.1 Diagnostic Frames **MRF** and **SRF** (Master only)

The ISO 17987 specifications [1] are vague in specifying when **MRF** and **SRF** are to be transported and when the corresponding schedule entry is due. The LIN Interface processes the schedule (Schedule Table Manager) and therefore knows when a TP transmission is ongoing. Therefore, the following requirement can be stated:

[SWS_LinIf_00066] [The LIN Interface shall send an **MRF** if there is an ongoing TP transmission, when a schedule entry is due, and there is data to be sent.]

Note that also the node configuration mechanism uses the **MRF** but above requirement does only apply when the **MRF** is encountered in the schedule table. The node configuration shall have special schedule entries as seen below.

For the slave response frame, the master node sends only the header. Generally, it is always sent because the master cannot know whether the slave has anything to send in the response part of the frame. An exception to that is the case when the master node wishes to prevent reception of such a frame during a TP frame sequence because there is no buffer to store them.

[SWS_LinIf_00023] [The LIN Interface shall always send an [SRF](#) header when a schedule entry is due except if the TP indicates that the upper layer is temporarily unable to provide a receive buffer.]

7.1.1.5 Reserved frames

The LIN Interface module does not support transmission of [Reserved frames](#).

Note: The ISO 17987 specifications [1] do not allow [Reserved frames](#) (not allowed since LIN 2.1 [3]).

7.1.2 Frame reception

7.1.2.1 Frame reception in master nodes

This section is only applicable to LIN master nodes.

The LIN master controls the schedules and therefore initiates all frames on the bus.

The requirements in this section are applicable to all received frame types that are received by the master if scheduled and pending for transportation (e.g. a schedule entry with an [SRF](#) can be silent or pending for transportation).

7.1.2.1.1 Header

[SWS_LinIf_00419] [The LIN Interface shall call the function [Lin_SendFrame](#) of the LIN Driver module when a new schedule entry for a frame reception is due.]

7.1.2.1.2 Response

The LIN Driver will automatically be set to reception state after the header is transmitted.

7.1.2.1.3 Status check

[SWS_LinIf_00030] [The LIN Interface shall determine the status of the LIN Driver module by calling the function `Lin_GetStatus` earliest after the maximum frame length and latest when the next schedule entry is due.]

It is up to the LIN Interface module’s implementer to find an efficient way to determine the status check of the LIN Driver. The normal implementation would be that the status is checked within each `LinIf_MainFunction_<LinIfChannel.ShortName>` function call after the maximum frame length has passed. In this case, the frame transmission is still going on (busy). Therefore the status determination shall be checked again within the next `LinIf_MainFunction_<LinIfChannel.ShortName>` function call (if the current `LinIf_MainFunction_<LinIfChannel.ShortName>` does not start a new frame, of course).

The **Figure 7.1** shows an example of how the frame transmission is initiated and confirmed on the bus.

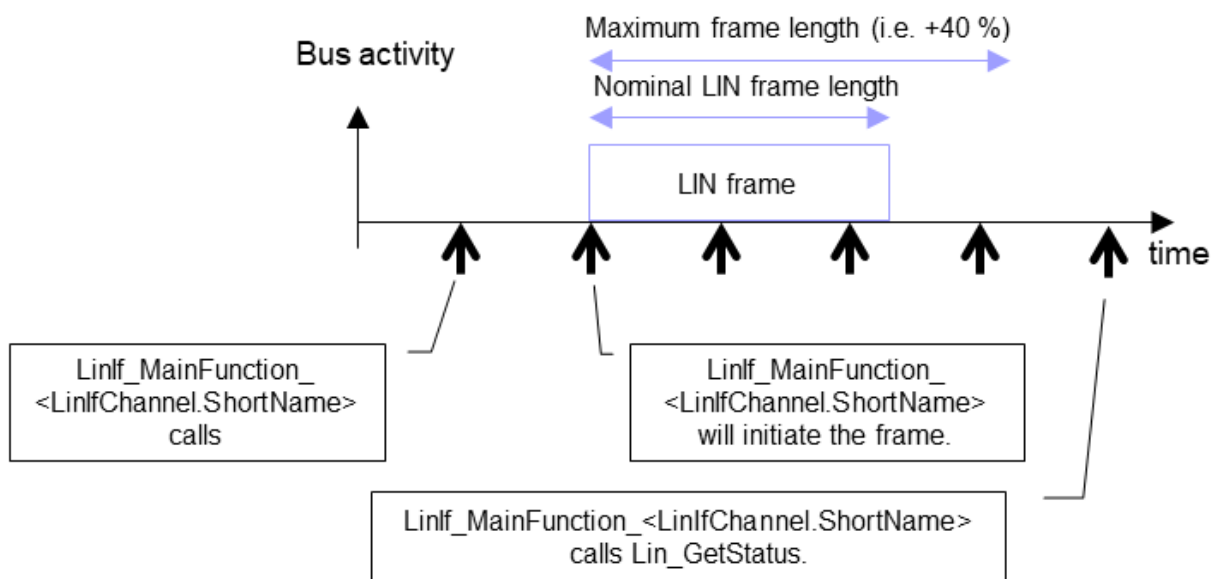

Figure 7.1: `Lin_GetStatus` call example

When the status from the function `Lin_GetStatus` is returned and a frame is received, the following interpretation for different types of frames takes place:

[SWS_LinIf_00073] [If Bus Mirroring is enabled globally (configuration parameter `LinIfBusMirroringSupported`) and has been activated with a call to `LinIf_EnableBusMirroring()` for a LIN channel, the LIN Interface shall call `Mirror_ReportLinFrame()` each time after reading the LIN Driver’s status for an Rx slot on that channel, providing the received data when the status is `LIN_RX_OK`, and otherwise a NULL pointer.]

[SWS_LinIf_00033]

Status: OBSOLETE
Use instead: [SWS_LinIf_00890](#)
Upstream requirements: [SRS_Lin_01502](#), [SRS_Lin_01558](#)

[The LIN Interface shall invoke `<User_RxIndication>` with the received data only when LIN Interface determines the LIN Driver module's status is [LIN_RX_OK](#).]

[SWS_LinIf_00890] Limitation on invocation of [LSduR_LinIfRxIndication](#) in master nodes

Status: DRAFT
Upstream requirements: [SRS_Lin_01502](#), [SRS_Lin_01558](#), [SRS_Lin_01599](#)

[The LIN Interface shall invoke [LSduR_LinIfRxIndication](#) with the received data only when LIN Interface determines the LIN Driver module's status is [LIN_RX_OK](#).]

[SWS_LinIf_00259] [When the LIN Interface is receiving an [Event-triggered frame](#) and the LIN Driver module's status is [LIN_RX_BUSY](#) or [LIN_RX_ERROR](#), the LIN Interface shall not consider the status as an error.]

This is considered that a collision may occur, which is handled as described in [Section 7.1.1.2](#). The following shall apply, if none of the slave reply on the [Event-triggered frame](#) header.

[SWS_LinIf_00258] [When the LIN Interface has received an [Event-triggered frame](#) and determined the LIN Driver module's status to be [LIN_RX_NO_RESPONSE](#), the LIN Interface shall not consider this status as an error.]

[SWS_LinIf_00254] [When the LIN Interface has determined the LIN Driver module's status as [LIN_RX_BUSY](#) or [LIN_RX_ERROR](#), the LIN Interface shall consider the received frame as lost. Therefore, the LIN Interface shall report the runtime error code [LINIF_E_RESPONSE](#) to the Default Error Tracer, if this frame is an [Unconditional frame](#).]

[SWS_LinIf_00466] [When the LIN Interface has determined the LIN Driver module's status as [LIN_RX_NO_RESPONSE](#), the LIN Interface shall consider the expected frame as lost. Therefore, the LIN Interface shall report the runtime error code [LINIF_E_RESPONSE](#) to the Default Error Tracer, if this frame is an [Unconditional frame](#).]

If there is disturbance on the bus, the LIN Interface may have problems sending out the header. The philosophy of the ISO 17987 specifications [1] in this case is not reporting the error to upper layers. The same behavior applies also for transmitted and [Slave-to-slave](#) frames.

7.1.2.2 Frame reception in slave nodes

This section is only applicable to LIN slave nodes.

The LIN slave has no knowledge about the scheduling of the LIN master, it solely reacts to received LIN headers reported by the LIN Driver with the header indication callback function `LinIf_HeaderIndication`.

The requirements in this section are applicable to all frame types that are received by the slave. An exception is the MRF for which only the header handling in [Section 7.1.2.2.1](#) applies, but the response handling is described in [Section 7.6.2](#) and [Section 7.6.3](#).

7.1.2.2.1 Header

[SWS_LinIf_00733] [If the PID of a received header is evaluated and belongs to a configured receive frame, before returning from the callback `LinIf_HeaderIndication` the LIN Interface shall set the `PduPtr->Cs` and `PduPtr->Dl` to the configured values and shall set the `PduPtr->Drc` to `LIN_FRAMERESPONSE_RX`.]

7.1.2.2.2 Response

The completion of each response reception is notified to the LIN Interface. The LIN Driver indicates a successfully received response to the LIN Interface with the response indication callback function `LinIf_RxIndication` and an unsuccessful response with the error indication callback function `LinIf_LinErrorIndication`.

[SWS_LinIf_00734]

Status: OBSOLETE
Use instead: [SWS_LinIf_00891](#)
Upstream requirements: [SRS_Lin_01502](#), [SRS_Lin_01558](#)

[If the function `LinIf_RxIndication` is called, the LIN Interface shall invoke `<User_RxIndication>` with the received data and payload length.]

[SWS_LinIf_00891] Invocation of `LSduR_LinIfRxIndication` for Response in slave nodes

Status: DRAFT
Upstream requirements: [SRS_Lin_01502](#), [SRS_Lin_01558](#), [SRS_Lin_01599](#)

[If the function `LinIf_RxIndication` is called, the LIN Interface shall invoke `LSduR_LinIfRxIndication` with the received data and payload length.]

[SWS_LinIf_00838] [If Bus Mirroring is enabled globally (configuration parameter `LinIfBusMirroringSupported`) and has been activated with a call to `LinIf_EnableBusMirroring()` for a LIN channel, the LIN Interface shall call `Mirror_ReportLinFrame()` each time `LinIf_RxIndication` is called on that channel, with status code `LIN_RX_OK` and a pointer to the received data.]

[SWS_LinIf_00735] [If the function `LinIf_LinErrorIndication` is called, the LIN Interface shall consider the response as lost. Therefore, the LIN Interface shall report the runtime error code `LINIF_E_RESPONSE` to the Default Error Tracer unless the error code of `LinIf_LinErrorIndication` is `LIN_ERR_HEADER`.]

[SWS_LinIf_00736] [If the reported error is of type `LIN_ERR_RESP_STOPBIT`, `LIN_ERR_RESP_CHKSUM`, `LIN_ERR_RESP_DATABIT` or `LIN_ERR_INC_RESP`, the LIN Interface shall set the `response_error` signal (see [\[SWS_LinIf_00764\]](#)).]

[SWS_LinIf_00846] [If `LinIf_HeaderIndication` is called while the indication of a response reception is expected, the LIN Interface shall consider the received frame as lost. Therefore, the LIN Interface shall report the runtime error code `LINIF_E_RESPONSE` to the Default Error Tracer. Afterwards, the received LIN Header shall be processed.]

[SWS_LinIf_00869] [If Bus Mirroring is enabled globally (configuration parameter `LinIfBusMirroringSupported`) and has been activated with a call to `LinIf_EnableBusMirroring()` for a LIN channel, the LIN Interface shall call `Mirror_ReportLinFrame()` each time `LinIf_LinErrorIndication` is called on that channel with any error code of `LinIf_LinErrorIndication` other than `LIN_ERR_HEADER`, providing the error status code and a NULL pointer for the frame content.]

[SWS_LinIf_00870] [The LIN Interface shall translate the error code reported by `LinIf_LinErrorIndication` to an error code of `Lin_StatusCode` before calling `Mirror_ReportLinFrame()`. The error code `LIN_ERR_RESP_STOPBIT` shall be mapped `LIN_TX_ERROR` or `LIN_RX_ERROR`, depending on the direction of the current frame. The error codes `LIN_ERR_RESP_CHKSUM` and `LIN_ERR_INC_RESP` shall be mapped to `LIN_RX_ERROR`. The error code `LIN_ERR_NO_RESP` shall be mapped to `LIN_RX_NO_RESPONSE`. The error code `LIN_ERR_RESP_DATABIT` shall be mapped to `LIN_TX_ERROR`.]

Rationale: `Mirror_ReportLinFrame()` expects a `Lin_StatusCode` parameter.

7.1.3 Frame transmission

7.1.3.1 Frame transmission in master nodes

This section is only applicable to LIN master nodes.

A LIN frame is transmitted in the `LinIf_MainFunction_<LinIfChannel.Short-Name>` when a new schedule entry is due.

The requirements in this section are applicable to all frame types that are transmitted by the master if scheduled and pending for transportation (e.g. an `Unconditional frame` that is scheduled is always pending for transportation, a `Sporadic frame` slot may be pending for transportation or silent).

7.1.3.1.1 Header and response

[SWS_LinIf_00225]

Status: OBSOLETE

Use instead: [SWS_LinIf_00892](#)

[The LIN Interface shall call the function `<User_TriggerTransmit>` with the `PduInfoPtr` pointer containing data buffer (`SduDataPtr`) and buffer length (`SduLength`) to get the data part of the frame (data in the LIN frame response) when a schedule entry for a frame transmission is due.]

[SWS_LinIf_00892] Invocation of `LSduR_LinIfTriggerTransmit` in master nodes

Status: DRAFT

[The LIN Interface shall call the function `LSduR_LinIfTriggerTransmit` with the `PduInfoPtr` pointer containing data buffer (`SduDataPtr`) and buffer length (`SduLength`) to get the data part of the frame (data in the LIN frame response) when a schedule entry for a frame transmission is due.]

[SWS_LinIf_00226]

Status: OBSOLETE

Use instead: [SWS_LinIf_00893](#)

[After getting the data part of the frame (when the function `<User_TriggerTransmit>` returns `E_OK`), the LIN Interface shall call the LIN Driver module's function `Lin_SendFrame` to provide the LIN Driver a pointer to the data part.]

[SWS_LinIf_00893] Invocation of `Lin_SendFrame` after successful invocation of `LSduR_LinIfTriggerTransmit` in master nodes

Status: DRAFT

Upstream requirements: [SRS_Lin_01599](#)

[After getting the data part of the frame (when the function `LSduR_LinIfTriggerTransmit` returns `E_OK`), the LIN Interface shall call the LIN Driver module's function `Lin_SendFrame` to provide the LIN Driver a pointer to the data part.]

[SWS_LinIf_00706]

Status: OBSOLETE

Use instead: [SWS_LinIf_00894](#)

[When the function `<User_TriggerTransmit>` returns `E_NOT_OK`, the LIN Interface shall not transmit the `Sporadic frame` or `Unconditional frame` for which the data was requested.]

[SWS_LinIf_00894] Behavior after failed invocation of `LSduR_LinIfTriggerTransmit` in master nodes

Status: DRAFT

Upstream requirements: [SRS_Lin_01599](#)

[When the function `LSduR_LinIfTriggerTransmit` returns `E_NOT_OK`, the LIN Interface shall not transmit the `Sporadic frame` or `Unconditional frame` for which the data was requested.]

7.1.3.1.2 Status check

[SWS_LinIf_00874] [If Bus Mirroring is enabled globally (configuration parameter `LinIfBusMirroringSupported`) and has been activated with a call to `LinIf_EnableBusMirroring()` for a LIN channel, the LIN Interface shall call `Mirror_ReportLinFrame()` each time after reading the LIN Driver's status for a Tx slot on that channel, providing the transmitted data when the status is `LIN_TX_OK`, and otherwise a NULL pointer.]

[SWS_LinIf_00128]

Status: OBSOLETE

Use instead: [SWS_LinIf_00895](#)

Upstream requirements: [SRS_Lin_01502](#), [SRS_Lin_01558](#)

[If the return code of the function `Lin_GetStatus` is `LIN_TX_OK`, the LIN Interface shall issue a `<User_TxConfirmation>` callback with result `E_OK`.]

[SWS_LinIf_00895] Limitation on invocation of `LSduR_LinIfTxConfirmation` in master nodes

Status: DRAFT

Upstream requirements: [SRS_Lin_01502](#), [SRS_Lin_01558](#), [SRS_Lin_01599](#)

[If the return code of the function `Lin_GetStatus` is `LIN_TX_OK`, the LIN Interface shall issue a `LSduR_LinIfTxConfirmation` callback with result `E_OK`.]

[SWS_LinIf_00728]

Status: OBSOLETE

Use instead: [SWS_LinIf_00896](#)

[If the return code of the function `Lin_GetStatus` is `LIN_TX_ERROR` or `LIN_TX_BUSY`, the LIN Interface shall issue a `<User_TxConfirmation>` callback with result `E_NOT_OK`.]

[SWS_LinIf_00896] Invocation of `LSduR_LinIfTxConfirmation` at error or busy conditions in master nodes

Status: DRAFT

Upstream requirements: [SRS_Lin_01599](#)

[If the return code of the function `Lin_GetStatus` is `LIN_TX_ERROR` or `LIN_TX_BUSY`, the LIN Interface shall issue a `LSduR_LinIfTxConfirmation` callback with result `E_NOT_OK`.]

[SWS_LinIf_00036] [If the return code of the function `Lin_GetStatus` is `LIN_TX_ERROR` and any LIN frame transmission is attempted, the LIN Interface shall consider the transmitted frame as lost and report the runtime error code `LINIF_E_RESPONSE` to the Default Error Tracer.]

[SWS_LinIf_00465] [If, just before a new frame is transmitted, the return code of the function `Lin_GetStatus` is `LIN_TX_BUSY`, the LIN Interface shall consider the old frame as lost and report the runtime error code `LINIF_E_RESPONSE` to the Default Error Tracer.]

[SWS_LinIf_00463] [If the LIN Interface has transmitted a `Sporadic frame` successfully, it shall reset the pending flag.]

Note that `Sporadic frames` should not be used in combination with a PduR FIFO (`PduRQueueDepth > 1`).

7.1.3.2 Frame transmission in slave nodes

This section is only applicable to LIN slave nodes.

The LIN slave has no knowledge about the scheduling, it solely reacts to received LIN headers reported by the LIN Driver with the header indication callback function [LinIf_HeaderIndication](#).

The requirements in this section are applicable to all frame types that are transmitted by the slave. An exception is the [SRF](#) for which only the requirements [[SWS_LinIf_00739](#)] and [[SWS_LinIf_00743](#)] of this section apply, but the remaining handling is described in [Section 7.6.2](#) and [Section 7.6.3](#). [Event-triggered frames](#) have also a special handling as described in [Section 7.1.1.2.2](#).

7.1.3.2.1 Header

[SWS_LinIf_00738]

Status: OBSOLETE

Use instead: [SWS_LinIf_00897](#)

[If [LinIf_HeaderIndication](#) is called and the PID is evaluated and determined as a transmit frame, the LIN Interface shall call the function `<User_TriggerTransmit>` with the `PduInfoPtr->SduDataPtr` set to the buffer provided as `PduPtr->SduPtr` and `PduInfoPtr->SduLength` set to the configured length to get the data part of the frame (data in the LIN frame response).]

[SWS_LinIf_00897] Invocation of [LSduR_LinIfTriggerTransmit](#) after Header indication in slave nodes

Status: DRAFT

Upstream requirements: [SRS_Lin_01599](#)

[If [LinIf_HeaderIndication](#) is called and the PID is evaluated and determined as a transmit frame, the LIN Interface shall call the function [LSduR_LinIfTriggerTransmit](#) with the `PduInfoPtr->SduDataPtr` set to the buffer provided as `PduPtr->SduPtr` and `PduInfoPtr->SduLength` set to the configured length to get the data part of the frame (data in the LIN frame response).]

If the frame type is an [Event-triggered frame](#), see also [[SWS_LinIf_00731](#)].

[SWS_LinIf_00739]

Status: OBSOLETE

Use instead: [SWS_LinIf_00898](#)

[After getting the data part of the frame (when the function `<User_TriggerTransmit>` returns [E_OK](#) or the [SRF](#) data is provided by node configuration handler or transport protocol), before returning from the callback [LinIf_HeaderIndication](#), the LIN Interface shall set the `PduPtr->Cs` and `PduPtr->Dl` to the configured values and shall set the `PduPtr->Drc` to [LIN_FRAMERESPONSE_TX](#).]

[SWS_LinIf_00898] Handling of Cs, Dl and Drc in slave nodes

Status: DRAFT

Upstream requirements: [SRS_Lin_01599](#)

[After getting the data part of the frame (when the function [LSduR_LinIfTriggerTransmit](#) returns [E_OK](#) or the [SRF](#) data is provided by node configuration handler or transport protocol), before returning from the callback [LinIf_HeaderIndication](#), the LIN Interface shall set the [PduPtr->Cs](#) and [PduPtr->Dl](#) to the configured values and shall set the [PduPtr->Drc](#) to [LIN_FRAMERESPONSE_TX](#).]

[SWS_LinIf_00740]

Status: OBSOLETE

Use instead: [SWS_LinIf_00899](#)

[When the function `<User_TriggerTransmit>` returns [E_NOT_OK](#), the LIN Interface shall set the [PduPtr->Drc](#) to [LIN_FRAMERESPONSE_IGNORE](#) before returning from the callback [LinIf_HeaderIndication](#).]

[SWS_LinIf_00899] Handling of Drc for failed invocation of [LSduR_LinIfTriggerTransmit](#) in slave nodes

Status: DRAFT

Upstream requirements: [SRS_Lin_01599](#)

[When the function [LSduR_LinIfTriggerTransmit](#) returns [E_NOT_OK](#), the LIN Interface shall set the [PduPtr->Drc](#) to [LIN_FRAMERESPONSE_IGNORE](#) before returning from the callback [LinIf_HeaderIndication](#).]

Rationale: Avoid transmission of invalid data on the bus.

7.1.3.2.2 Response

The completion of each response transmission is notified to the LIN Interface. The LIN Driver confirms a successfully transmitted response to the LIN Interface with the response confirmation callback function [LinIf_TxConfirmation](#) and an unsuccessful response with the error indication callback function [LinIf_LinErrorIndication](#).

[SWS_LinIf_00741]

Status: OBSOLETE

Use instead: [SWS_LinIf_00900](#)

Upstream requirements: [SRS_Lin_01502](#), [SRS_Lin_01558](#)

[If the function [LinIf_TxConfirmation](#) is called, the LIN Interface shall issue a `<User_TxConfirmation>` callback with result [E_OK](#).]

[SWS_LinIf_00900] Invocation of `LSduR_LinIfTxConfirmation` after `LinIf_TxConfirmation` in slave nodes

Status: DRAFT

Upstream requirements: [SRS_Lin_01502](#), [SRS_Lin_01558](#), [SRS_Lin_01599](#)

[If the function `LinIf_TxConfirmation` is called, the LIN Interface shall issue a `LSduR_LinIfTxConfirmation` callback with result `E_OK`.]

[SWS_LinIf_00747] [If the function `LinIf_TxConfirmation` is called and the transmitted frame contains the `response_error` signal, the LIN Interface shall clear the `response_error` signal.]

If the frame type is an `Event-triggered frame` or `Unconditional frame`, consider also [\[SWS_LinIf_00732\]](#).

[SWS_LinIf_00847] [If `LinIf_HeaderIndication` is called while the confirmation of a response transmission is expected, the LIN Interface shall consider the transmitted frame as lost. Therefore, the LIN Interface shall report the runtime error code `LINIF_E_RESPONSE` to the Default Error Tracer. Afterwards, the received LIN Header shall be processed.]

[SWS_LinIf_00839] [If Bus Mirroring is enabled globally (configuration parameter `LinIfBusMirroringSupported`) and has been activated with a call to `LinIf_EnableBusMirroring()` for a LIN channel, the LIN Interface shall call `Mirror_ReportLinFrame()` each time `LinIf_TxConfirmation` is called on that channel, with status code `LIN_TX_OK` and a pointer to the transmitted data.]

[SWS_LinIf_00742]

Status: OBSOLETE

Use instead: [SWS_LinIf_00901](#)

[If the function `LinIf_LinErrorIndication` is called, the LIN Interface shall issue a `<User_TxConfirmation>` callback with result `E_NOT_OK`.]

[SWS_LinIf_00901] Invocation of `LSduR_LinIfTxConfirmation` after `LinIf_LinErrorIndication` in slave nodes

Status: DRAFT

Upstream requirements: [SRS_Lin_01599](#)

[If the function `LinIf_LinErrorIndication` is called, the LIN Interface shall issue a `LSduR_LinIfTxConfirmation` callback with result `E_NOT_OK`.]

[SWS_LinIf_00743] [If the function `LinIf_LinErrorIndication` is called, the LIN Interface shall consider the transmitted frame as lost and report the runtime error code `LINIF_E_RESPONSE` to the Default Error Tracer unless the error code of `LinIf_LinErrorIndication` is `LIN_ERR_HEADER`.]

[SWS_LinIf_00744] [If the error reported in `LinIf_LinErrorIndication` is of type `LIN_ERR_RESP_STOPBIT`, `LIN_ERR_RESP_CHKSUM` or `LIN_ERR_RESP_DATABIT`, the LIN Interface shall set the `response_error` signal (see [SWS_LinIf_00764]).]

See [SWS_LinIf_00869] and [SWS_LinIf_00870] for the reporting to the Bus Mirroring module when `LinIf_LinErrorIndication` is called.

7.1.4 Slave-to-slave communication (Master only)

This section is only applicable to LIN master nodes.

The third direction of a frame is the `Slave-to-slave` communication. This is a supported but not recommended way to use the LIN bus. It creates dependencies between the slaves that are not desirable.

7.1.4.1 Header

[SWS_LinIf_00416] [The LIN Interface shall call the LIN Driver module's function `Lin_SendFrame` when a new schedule entry for a `Slave-to-slave` communication is due.]

7.1.4.2 Response

[SWS_LinIf_00417] [The LIN Interface shall not be involved in the `Slave-to-slave` communication, in either transmission or reception of the response.]

7.1.4.3 Status check

[SWS_LinIf_00418] [The LIN Interface shall not check the LIN Driver module's status after the transportation of the `Slave-to-slave` communication response.]

7.1.5 Irrelevant communication (Slave only)

This section is only applicable to LIN slave nodes.

The third direction of a frame response is the response of an `Irrelevant frame`.

[SWS_LinIf_00748] [If `LinIf_HeaderIndication` is called and the PID is evaluated and determined as a frame that is not relevant for the slave, before returning from the callback `LinIf_HeaderIndication`, the LIN Interface shall set the `PduPtr->Drc` to `LIN_FRAMERESPONSE_IGNORE`.]

The LIN Driver will not call `LinIf_RxIndication` or `LinIf_TxConfirmation` for Irrelevant frames.

7.2 Schedules (Master only)

This section is only applicable to LIN master nodes.

The schedule table is the basis of all communication in an operational LIN cluster. Because the LIN Interface always operates as a LIN master, it has to process the schedule table.

Each channel may have separate sets of schedule tables. The time between starts of frames (delay) is a multiple of the time-base for the specific cluster.

[SWS_LinIf_00261] [The delay between processing two frames shall be a multiple of a period which is given by configuration parameter `LinIfMainFunctionPeriod`.]

[SWS_LinIf_00231] [The LIN Interface shall provide a predefined schedule table per channel (named `NULL_SCHEDULE`).]

[SWS_LinIf_00263] [The schedule table `NULL_SCHEDULE` shall contain no entries.]

7.2.1 Schedule table manager

The schedule table manager is not defined in the ISO 17987 specifications [1].

The schedule table manager handles the schedule table and therefore indicates when frame transmission and reception occurs.

The schedule table manager of the LIN Interface supports two types of schedule tables: `RUN_CONTINUOUS` and `RUN_ONCE`.

The idea to support two types of schedule tables is that there is a set of “normal” schedule tables defined as `RUN_CONTINUOUS` that are executed in normal communication. The `RUN_ONCE` schedule table is used for making specific requests from the LIN cluster. The use cases for `RUN_ONCE` schedule tables are:

- starting a diagnostic session

- make an ISO 17987 node configuration
- poll `Event-triggered frames` or `Sporadic frames`

[SWS_LinIf_00727] [The point in time where a schedule table switch is performed depends on the optional configuration parameter `LinIfScheduleChangeNextTimeBase`. If `LinIfScheduleChangeNextTimeBase` is disabled or absent, the schedule table shall be switched after the current entry of the active schedule table is ended. If `LinIfScheduleChangeNextTimeBase` is enabled, the schedule table shall be switched when message transmission or reception within an entry has been completed, ensured by status checks for transmission and reception.]

Note: The conditions under which schedule table switches can take place are given by [\[SWS_LinIf_00176\]](#), [\[SWS_LinIf_00293\]](#), [\[SWS_LinIf_00393\]](#), [\[SWS_LinIf_00588\]](#), [\[SWS_LinIf_00617\]](#), [\[SWS_LinIf_00656\]](#), [\[SWS_LinIf_00660\]](#), and [\[SWS_LinIf_00664\]](#).

Special treatment is needed for the `NULL_SCHEDULE`. Since, it should be possible to set this schedule at any time.

[SWS_LinIf_00444] [If the LIN Interface's environment is requesting a `NULL_SCHEDULE` (or set in case of initialization or sleep) the schedule table manager of the LIN Interface shall change to `NULL_SCHEDULE` at the next possible time (even if the current is `RUN_ONCE`).]

The LIN Interface allows changing of the current schedule table to another one or to the beginning of the same schedule table. The function `LinIf_ScheduleRequest` will select the schedule table to be executed. The actual switch to the new schedule is made as follows:

[SWS_LinIf_00028]

Upstream requirements: [SRS_Lin_01546](#)

[The LIN Interface shall start the newly requested schedule table at the next possible time (e.g. at start of a frame slot) if the current schedule is `RUN_CONTINUOUS`.]

Note: It is possible to request the same schedule table again. In this case, the table is restarted.

[SWS_LinIf_00393]

Upstream requirements: [SRS_Lin_01546](#)

[The LIN Interface shall execute a schedule table of the type `RUN_ONCE` from the first entry to the last entry before changing to a new schedule table. But, if a collision occurs

in an `Event-triggered frame` response, the LIN Interface shall switch to a collision resolving schedule table according to [\[SWS_LinIf_00176\]](#).]

[SWS_LinIf_00495]

Upstream requirements: [SRS_Lin_01564](#)

[If the switch to a requested schedule table has been performed, the schedule table manager shall call the function `<User>_ScheduleRequestConfirmation`.]

For the `Sporadic frames`, a schedule table switch means that the states of these frames are not affected.

[SWS_LinIf_00029] [The state of `Sporadic frames` shall not be cleared when the schedule table is changed.]

[SWS_LinIf_00397] [The LIN Interface shall perform the latest requested schedule table of the type `RUN_CONTINUOUS` if no further schedule requests are left to be served after a `RUN_ONCE` schedule table.]

[SWS_LinIf_00485] [The definition where the execution of a `RUN_CONTINUOUS` schedule table shall be proceeded in case it has been interrupted by a table of the type `RUN_ONCE` shall be configurable by the configuration parameter `LinIfResumePosition`.]

Note: Since the function `LinIf_Init` will set the `NULL_SCHEDULE` it means that there is always a latest requested schedule table.

7.3 Main function

The `LinIf_MainFunction_<LinIfChannel.ShortName>` is the central processing function in the LIN Interface. It has to be called periodically.

For LIN master nodes, the task of the function `LinIf_MainFunction_<LinIfChannel.ShortName>` is to poll the Schedule Table Manager, initiate frame transmission and receptions and interact with upper and lower layers.

For LIN slave nodes, the task of the function `LinIf_MainFunction_<LinIfChannel.ShortName>` is to supervise different timings. It is up to the implementer to decide if the frame handling and interaction with upper and lower layers is handled on task level or inside the LIN interface callback functions.

The SchM will call the function `LinIf_MainFunction_<LinIfChannel.ShortName>` periodically with a period which is given by the configuration parameter `LinIfMainFunctionPeriod`.

7.4 Network management

The network management described in this section is based on the ISO 17987 network management [5] and shall be not mixed up with the AUTOSAR network management.

In addition to the wake-up request and the go-to-sleep command, the network management is extended with node management. The node management describes more precisely than the ISO 17987 specifications how a node operates.

7.4.1 Node Management

The LIN Interface shall operate as a state-machine. Each physical channel which is connected to the LIN Interface operates in a sub-state-machine.

7.4.1.1 LIN Interface state-machine

[SWS_LinIf_00039] [The LIN Interface shall have one state-machine. The state-machine is depicted in [SWS_LinIf_00887] (for master nodes) and [SWS_LinIf_00888] (for slave nodes).]

[SWS_LinIf_00438]

Upstream requirements: SRS_BSW_00335

[The LIN Interface state-machine shall have the state `LINIF_UNINIT`.]

[SWS_LinIf_00439]

Upstream requirements: SRS_BSW_00335

[The LIN Interface state-machine shall have the state `LINIF_INIT`.]

[SWS_LinIf_00381] [When the LIN Interface's environment has called the function `LinIf_Init`, the LIN Interface state-machine shall transit from `LINIF_UNINIT` to `LINIF_INIT`.]

7.4.1.2 LIN channel sub-state-machine

The sub-state-machine of the state `LINIF_INIT` is depicted in [SWS_LinIf_00887] (for master nodes) and [SWS_LinIf_00888] (for slave nodes).

[SWS_LinIf_00290] [Each LIN channel shall have a separate channel state-machine.]

[SWS_LinIf_00441]

Upstream requirements: [SRS_BSW_00335](#)

[The LIN channel sub-state-machine shall have the state [LINIF_CHANNEL_OPERATIONAL](#).]

Note: In the LIN channel state [LINIF_CHANNEL_OPERATIONAL](#) the corresponding LIN channel shall be initialized and operate normally.

[SWS_LinIf_00189] [The LIN Interface shall receive/transmit LIN frame headers and responses only when the corresponding LIN channel is in the state [LINIF_CHANNEL_OPERATIONAL](#).]

[SWS_LinIf_00053] [In the state [LINIF_CHANNEL_OPERATIONAL](#), the LIN Interface shall process the currently selected schedule table within the function [LinIf_MainFunction_<LinIfChannel.ShortName>](#). This requirement is only applicable to LIN master nodes.]

[SWS_LinIf_00507] [The LIN Interface shall transit from [LINIF_UNINIT](#) to [LINIF_CHANNEL_SLEEP](#) without sending go-to-sleep command, when the function [LinIf_Init](#) is called.]

Note: It is assumed that automatically external slave nodes will enter bus sleep mode earliest after 4s and latest 10s of bus inactivity (as specified in the ISO 17987 specifications, see ISO 17987-2 [5] clause 5.4). AUTOSAR slave nodes are initialized in sleep mode.

[SWS_LinIf_00442]

Upstream requirements: [SRS_BSW_00335](#)

[The LIN channel sub-state-machine shall have the state [LINIF_CHANNEL_SLEEP](#).]

[SWS_LinIf_00478] [The LIN Interface shall transit from the channel state [LINIF_CHANNEL_SLEEP](#) to [LINIF_CHANNEL_OPERATIONAL](#) when wake up process was initiated by valid call of [LinIf_Wakeup](#) for the corresponding channel.]

Note: When entering or exiting the LIN channel state [LINIF_CHANNEL_SLEEP](#), the LIN Interface shall not set the hardware interface or the μ -controller into a new power mode.

[SWS_LinIf_00043] [When a channel is in the LIN channel state [LINIF_CHANNEL_SLEEP](#), the function [LinIf_MainFunction_<LinIfChannel.ShortName>](#) shall not initiate any traffic on the bus for the corresponding LIN channel.]

[SWS_LinIf_00887] LIN Interface state-machine and channel sub-state-machine for LIN Master Nodes [

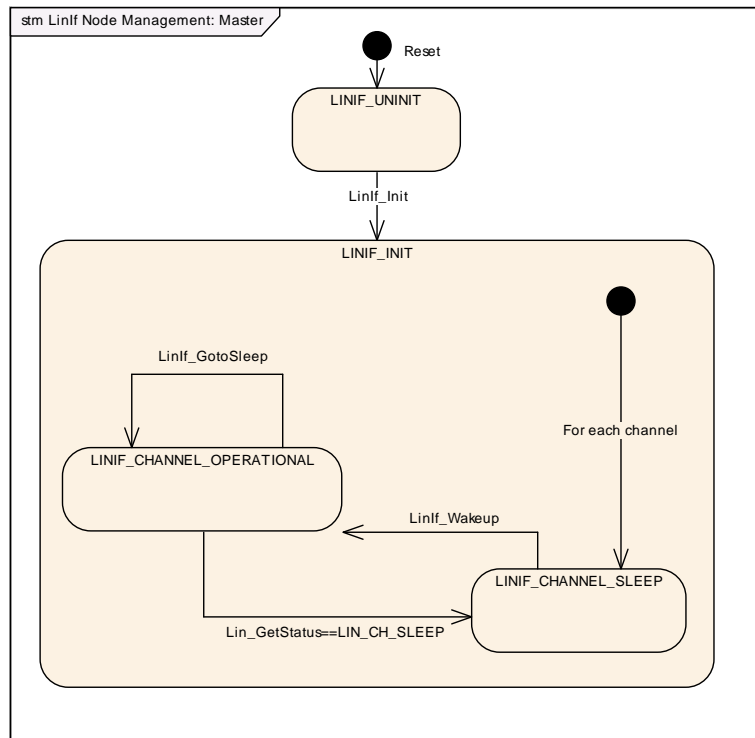

]

[SWS_LinIf_00888] LIN Interface state-machine and channel sub-state-machine for LIN Slave Nodes [

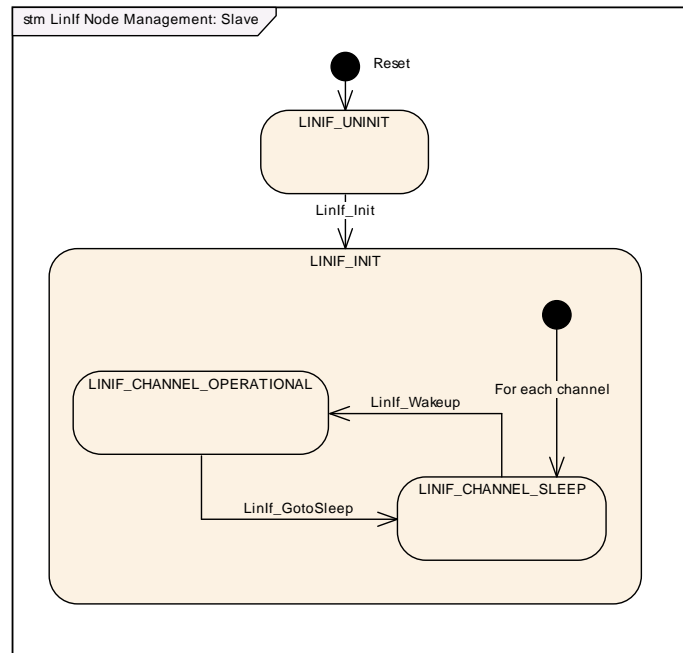

]

7.4.2 Go to sleep process

The transition into sleep mode significantly differs between master and slave nodes.

The LIN master node sends a go-to-sleep command when requested by upper layer to set all slave nodes on the bus to sleep mode.

The LIN slave node enters sleep mode either by reception of a go-to-sleep command or by detection of bus inactivity.

7.4.2.1 Go to sleep process in master nodes

This section is only applicable to LIN master nodes.

The function `LinIf_GotoSleep` initiates a transition into sleep mode on the selected channel/controller. The transition is carried out by transmitting a LIN diagnostic master request frame with its first data byte equal to 0 (zero). This is called the go-to-sleep command in the ISO 17987 specifications (see ISO 17987-2 [5] clause 5.4).

[SWS_LinIf_00453] [When processing the go-to-sleep command and the channel is not in the state `LINIF_CHANNEL_SLEEP`, the function `LinIf_MainFunction_`

<LinIfChannel.ShortName> shall call the function `Lin_GoToSleep` instead of the scheduled frame latest when the next schedule entry is due.]

[SWS_LinIf_00597] [When processing the go-to-sleep command and the channel is in the state `LINIF_CHANNEL_SLEEP`, the function `LinIf_MainFunction_<LinIfChannel.ShortName>` shall call the function `Lin_GoToSleepInternal` instead of the scheduled frame latest when the next schedule entry is due.]

Rational: This will prevent a wake-up of the attached LIN slaves due to the transmission of the go-to-sleep command.

This means that the function `LinIf_MainFunction_<LinIfChannel.ShortName>` can call the function `Lin_GoToSleep` in the interval starting when the previous frame is finished until the next schedule entry is due. This is up to the implementer to decide.

[SWS_LinIf_00712] [When the function `Lin_GoToSleep` or `Lin_GoToSleepInternal` is called, the function `LinIf_MainFunction_<LinIfChannel.ShortName>` shall clear the wakeup flag of selected channel. (see [SWS_LinIf_00716])]

[SWS_LinIf_00455] [When processing the go-to-sleep command, the function `LinIf_MainFunction_<LinIfChannel.ShortName>` shall call the function `Lin_GetStatus` of the LIN Driver module, after the delay of the sleep mode frame has passed. When the return code of the function `Lin_GetStatus` is `LIN_CH_SLEEP`, the function `LinIf_MainFunction_<LinIfChannel.ShortName>` shall set the channel state of the affected channel to `LINIF_CHANNEL_SLEEP`. In this case, the go-to-sleep command transmission has successfully been performed.]

[SWS_LinIf_00454] [When processing the go-to-sleep command, the function `LinIf_MainFunction_<LinIfChannel.ShortName>` shall call the function `Lin_GetStatus` of the LIN Driver module, after the delay of the sleep mode frame has passed. When the return code of the function `Lin_GetStatus` is not `LIN_CH_SLEEP`, the go-to-sleep command transmission has failed.]

[SWS_LinIf_00557] [When the go-to-sleep command was sent successful or the function `Lin_GoToSleepInternal` was called, the LIN Interface shall invoke the function `<User>_GotoSleepConfirmation` with the parameter TRUE.]

[SWS_LinIf_00558] [When the go-to-sleep command was not sent successful, the LIN Interface shall invoke the function `<User>_GotoSleepConfirmation` with the parameter FALSE.]

[SWS_LinIf_00293] [When entering the `LINIF_CHANNEL_SLEEP` state during the go-to-sleep command process, the function `LinIf_MainFunction_<LinIfChannel.ShortName>` shall switch the current used schedule table to the `NULL_SCHEDULE`.]

7.4.2.2 Go to sleep process in slave nodes

This section is only applicable to LIN slave nodes.

There are two distinct events in a slave that initiate the transition to sleep mode, the reception of a go-to-sleep command and the occurrence of a bus idle timeout.

7.4.2.2.1 Reception of go-to-sleep command

[SWS_LinIf_00750] [If the function `LinIf_RxIndication` is called and the received frame is a `MRF` with the first data byte (NAD) equal to 0, a go-to-sleep command has been received and the transition to sleep mode shall be executed.]

7.4.2.2.2 Bus idle

[SWS_LinIf_00751]

Upstream requirements: [SRS_Lin_01596](#)

[The LIN Interface shall provide bus idle timeout observation (configuration parameter `LinIfBusIdleTimeoutPeriod`) for each channel in order to detect a sleep mode transition event caused by bus inactivity.]

[SWS_LinIf_00752] [The LIN Interface shall start the bus idle timeout observation when the state `LINIF_CHANNEL_OPERATIONAL` is entered.]

[SWS_LinIf_00753] [The LIN Interface shall stop the bus idle timeout observation when the state `LINIF_CHANNEL_SLEEP` is entered.]

[SWS_LinIf_00754] [The LIN Interface shall reload the running bus idle timer each time when `LinIf_HeaderIndication`, `LinIf_RxIndication`, `LinIf_TxConfirmation` or `LinIf_LinErrorIndication` with any error code is called.]

[SWS_LinIf_00755]

Upstream requirements: [SRS_Lin_01596](#)

[In case a bus idle timeout occurs, the sleep mode transition shall be executed.]

7.4.2.2.3 Sleep mode transition

[SWS_LinIf_00756] [In case of [\[SWS_LinIf_00750\]](#) or [\[SWS_LinIf_00755\]](#), the LIN Interface shall invoke the function `<User>_GotoSleepIndication`.]

[SWS_LinIf_00757] [When the function `LinIf_GotoSleep` is called, the LIN Interface shall call the function `Lin_GoToSleepInternal` directly (and not wait for next main function call).]

Rationale: The LIN driver must be in `LIN_CH_SLEEP` state to be able to receive a wakeup frame on bus.

Note: `LinIf_GotoSleep` may be called in the context of `<User>_GotoSleepIndication`.

[SWS_LinIf_00758] [After calling the function `Lin_GoToSleepInternal`, the LIN Interface shall clear the wakeup flag of selected channel. (see [\[SWS_LinIf_00716\]](#)).]

[SWS_LinIf_00759] [After calling the function `Lin_GoToSleepInternal`, the LIN Interface shall invoke the function `<User>_GotoSleepConfirmation` with the parameter TRUE.]

7.4.3 Wake up process

There are different possibilities to wake-up a LIN channel. Either the upper layer requests a wake-up through the `LinIf_Wakeup` call or a bus wake-up is detected. If a bus wake-up is detected, `LinIf_Wakeup` is also called when the upper layer enters the `FULL_COM` mode after a successful validation through the function `LinIf_Check-Wakeup`.

7.4.3.1 Wake up process in master nodes

This section is only applicable to LIN master nodes.

[SWS_LinIf_00496] [When the return code of the function `LinIf_Wakeup` is `E_OK`, the LIN Interface shall issue the function `<User>_WakeupConfirmation` with the parameter `TRUE`.]

[SWS_LinIf_00670] [When the return code of the function `LinIf_Wakeup` is `E_NOT_OK`, the LIN Interface shall issue the function `<User>_WakeupConfirmation` with the parameter `FALSE`.]

7.4.3.1.1 Wakeup during sleep transition in master nodes

It may happen that the upper layer requests a wake-up, when the upper layer has requested the go-to-sleep command to be transmitted and while it is pending (from the go-to-sleep request until the status check of the frame). In this case, the following shall apply ([Figure 7.2](#)):

[SWS_LinIf_00459]

Upstream requirements: [SRS_Lin_01560](#)

[If the go-to-sleep command is requested and the upper layer requests a wake-up before the go-to-sleep command is executed, the LIN Interface shall neither send the pending go-to-sleep command nor a wake-up on the bus and shall maintain the LIN channel state `LINIF_CHANNEL_OPERATIONAL`.]

[SWS_LinIf_00460] [When the LIN Interface has checked the go-to-sleep command during the transition to sleep, using the function `Lin_GetStatus` of the LIN Driver module and the return code of this function is `LIN_CH_SLEEP`, the LIN Interface shall call the function `Lin_Wakeup` to wake-up the channel again.]

[SWS_LinIf_00699] [In case of [\[SWS_LinIf_00460\]](#), LIN Interface shall not invoke the function `<User>_GotoSleepConfirmation`.]

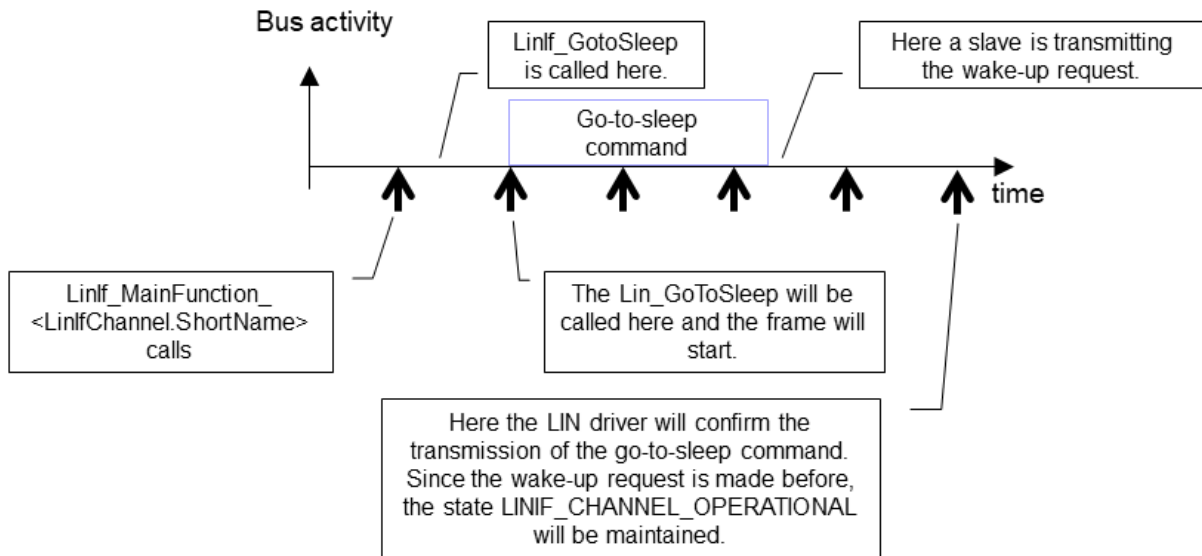

Figure 7.2: Wake up requested before confirmation of go-to-sleep command

7.4.3.2 Wake up process in slave nodes

This section is only applicable to LIN slave nodes.

If the wakeup is requested by upper layer without previous bus wake-up, the wakeup process is started by transmitting the wakeup frame and is completed when the master node starts scheduling (i.e. the first LIN header is received).

[SWS_LinIf_00761] [When the function `LinIf_HeaderIndication` is called the first time after `LinIf_Wakeup` was called with return code `E_OK`, the LIN Interface shall issue the function `<User>_WakeupConfirmation` with the parameter `TRUE`.]

[SWS_LinIf_00762] [Before returning code `E_NOT_OK` from the function `LinIf_Wakeup`, the LIN Interface shall call the function `<User>_WakeupConfirmation` with the parameter `FALSE`.]

Note: When `LinIf_Wakeup` returns `E_OK` but the LIN master node does not start scheduling LIN headers afterwards, the bus was not woken up successfully. In this case, `<User>_WakeupConfirmation` is not called causing a timeout in the LIN State Manager.

7.4.3.2.1 Wakeup during sleep transition in slave nodes

This section is only applicable to LIN slave nodes.

It may happen that the upper layer requests a wake-up during sleep mode transition, after `Lin_GoToSleepInternal` has been called and before the sleep mode is entered and the function `<User>_GotoSleepConfirmation` is called. In this case, the following shall apply:

[SWS_LinIf_00760] [When the LIN Interface has started the sleep mode transition and the upper layer requests a wake-up before the sleep mode transition is completed, the LIN Interface shall not invoke the function `<User>_GotoSleepConfirmation` and restart the wakeup process by calling the function `Lin_Wakeup` to wake-up the channel again.]

7.5 Status Management

The LIN Interface has to be able to report communication errors on the bus in the same manner as the ISO 17987 specifications describe. However, the reporting is different.

There is an internal reporting within the own node (by using the API call `l_ifc_read_status` defined in the ISO 17987-5 specification [21]) that sets the `Error_in_response` (not to be confused with the slave signal `response_error`) and the `Successful_transfer` bits. The strategy here is only to report errors and not to monitor successful transfers.

The conditions for the `Error_in_response` will be set in the LIN Interface in the same way as described in the ISO 17987 specifications but not reported in the same way. How the `Error_in_response` is handled is described in chapters [Section 7.1.2.1.3](#) and [Section 7.1.3.1.2](#) for master nodes respectively [Section 7.1.2.2.2](#) and [Section 7.1.3.2.2](#) for slave nodes.

7.5.1 `response_error` signal (Slave only)

This section is only applicable to LIN slave nodes.

The `response_error` signal is a one bit scalar signal that is published by each slave to the master node in one of its transmitted `Unconditional frames`. It is used to report the communication status to the LIN cluster.

[SWS_LinIf_00763]

Upstream requirements: [SRS_Lin_01595](#)

[The LIN Interface shall provide the autonomous handling of the `response_error` signal on each slave channel.]

Note: The configuration needs to ensure that LinIf is the only user that has write-access to the `response_error` signal.

[SWS_LinIf_00764]

Upstream requirements: [SRS_Lin_01595](#)

[The LIN Interface shall call the function `Com_SendSignal` to update the value of the `response_error` signal.]

The conditions under which to set the `response_error` signal are defined in [\[SWS_LinIf_00736\]](#) and [\[SWS_LinIf_00744\]](#).

The condition under which to clear the `response_error` signal is defined in [\[SWS_LinIf_00747\]](#).

[SWS_LinIf_00765] [Each time the `response_error` signal value has changed, the LIN Interface shall call the function `<User_ResponseErrorSignalChanged>` with the current value of the `response_error` signal.]

[SWS_LinIf_00766] [The support of function `<User_ResponseErrorSignalChanged>` is optional and enabled at pre-compile time by the configuration parameter `LinIfResponseErrorSignalChangedCallout`.]

7.6 Diagnostics and Node configuration

Note that node configuration here means the configuration described in the ISO 17987 specifications [\[6\]](#) and has nothing to do with the AUTOSAR configuration.

The Node Configuration in the ISO 17987-3 specification is about configuring a slave to be able to operate in a LIN cluster and make the LIN cluster collision free (in terms of configured NAD and frame ID's).

The Diagnostic Transport Layer and the Node Configuration in ISO 17987 specifications share the [MRF](#) and [SRF](#). This will not be a conflict in master nodes since the Node Configuration is using the fixed frame types. For slave nodes, the received [MRF](#) and [SRF](#) must be evaluated and dispatched to the responsible user, either Transport Layer or Node Configuration handler.

7.6.1 Node configuration in master nodes

This section is only applicable to LIN master nodes.

The ISO 17987 specifications specify two ways for the LIN master to configure slaves:

- By using the ISO 17987 API and by using the services directly in the Schedule Table.
- By using the defined Node Configuration API.

The idea here is to store the Node Configuration services in the configuration. Therefore, only the Schedule Table approach is used.

[SWS_LinIf_00401]

Upstream requirements: [SRS_Lin_01590](#)

[The LIN Interface shall only do the Node Configuration (defined in the ISO 17987 specifications) by using services directly in the Schedule Table.]

7.6.1.1 Node Configuration services

The LIN Interface provides node configuration services as specified in the ISO 17987 specifications. The node configuration mechanism uses the same LIN frame structure as the LIN TP. The Node Configuration will only use [Single Frames \(SF\)](#) for transportation.

[SWS_LinIf_00309] [The LIN Interface shall support the Node Configuration requests “Assign Frame ID” (defined in the LIN 2.0 specification), “Assign Frame ID range” (defined in the ISO 17987 specifications), “Unassign Frame ID” (defined in the LIN 2.0 specification) and “Save Configuration” (defined in the ISO 17987 specifications).]

[SWS_LinIf_00409] [The LIN Interface shall support the `FreeFormat` (defined in the ISO 17987 specifications).]

The response of the `FreeFormat` is not defined within the ISO 17987 specifications. Therefore, a response from a slave cannot be processed.

[SWS_LinIf_00310]

Upstream requirements: [SRS_BSW_00171](#)

[The support for the Node Configuration request “Assign NAD” (defined in the ISO 17987-3 specifications) shall be pre-compile time configurable On/Off by the configuration parameter [LinIfNcOptionalRequestSupported](#).]

Note: The LIN Interface does not support the Node Configuration request `DataDump`, as the ISO 17987 specifications state that the `DataDump` request shall not be used in operational clusters.

7.6.1.2 Node Configuration in Schedule Table

The ISO 17987 specifications allow Node Configuration in schedule tables. This decouples the application from this functionality. Therefore, it is possible to store this functionality in the configuration.

A number of fixed [MRFs](#) are defined in the ISO 17987 specifications.

[SWS_LinIf_00479] [The LIN Interface shall process the fixed [MRF](#) entries without the interaction with an upper layer.]

[SWS_LinIf_00709] [The LIN Interface shall not send the [SRF](#) header when the transmission of a fixed [MRF](#) failed.]

It is possible to put a [SRF](#) in the schedule table after a node configuration command. A slave may answer to a node configuration command as defined in the ISO 17987 specifications.

[SWS_LinIf_00404] [The LIN Interface shall take no action if it has put a [SRF](#) in the schedule table after a node configuration command and if the answer of the slave is positive.]

The response from the slave is not optional for the node configuration requests according to the ISO 17987 specifications. However, if the [SRF](#) header is scheduled after a node configuration request, it is considered that a response is expected. Therefore, the following shall apply:

[SWS_LinIf_00405] [The LIN Interface shall report the runtime error code [LINIF_E_NC_NO_RESPONSE](#) to the Default Error Tracer, if it has put a [SRF](#) in the schedule table after a node configuration command and if there's no response from any slaves (timed out). The error shall always be reported, even if the previous configuration command was not transmitted successfully.]

Note: The LIN Interface will not report the runtime error code [LINIF_E_NC_NO_RESPONSE](#), if there's any slave response (regardless of its contents, e.g. RSID).

Note that there is no negative answer for node configuration requests defined in the ISO 17987 specifications. Only the function Read-by-Identifier supports a negative answer. As this function is not supported within the LIN Interface, there are no negative responses to process for the LIN Interface.

7.6.2 Node configuration in slave nodes

This section is only applicable to LIN slave nodes.

7.6.2.1 Node Model

The LIN Interface uses the Node Model defined in the ISO 17987-3 specification that describes where the configuration is stored for slave nodes.

The LIN Interface manages the currently configured NAD and PIDs of the slave node.

The slave node shall have a valid configuration after reset in order to be addressed by node configuration services and to be able to process [Relevant frames](#).

[SWS_LinIf_00767] [The LIN Interface shall initialize the initial NAD and configured NAD of the slave node from the configuration data (configuration parameters [LinIfInitialNAD](#) and [LinIfConfiguredNAD](#)) in function [LinIf_Init](#).]

Note: The initial NAD is statically configured, i.e. does not change during runtime and is used for “Assign NAD” requests. The configured NAD might change after initialization, either by an “Assign NAD” request or by upper layer, and is used for node configuration services (other than “Assign NAD”) and transport protocol.

[SWS_LinIf_00768] [The LIN Interface shall initialize the configured PIDs of the slave node from the configuration data (configuration parameters [LinIfFrameId](#)) in function [LinIf_Init](#).]

Note: The current configuration of the node can be updated by upper layer using [LinIf_SetConfiguredNAD](#) and [LinIf_SetPIDTable](#) (e.g. with data loaded from non-volatile memory) or by the LIN master node using node configuration commands.

[SWS_LinIf_00769] [The LIN Interface shall provide the LIN product identification (as described in the ISO 17987-3 specification) consisting of supplier ID, function ID and variant ID (configuration parameters [LinIfSupplierId](#), [LinIfFunctionId](#) and [LinIfVariantId](#)).]

7.6.2.2 Node Configuration services

The LIN Interface provides node configuration services as specified in the ISO 17987-3 specification. The node configuration mechanism uses the same LIN frame structure as the LIN TP. The Node Configuration will only use [Single Frames \(SF\)](#) for transportation.

[SWS_LinIf_00810]

Upstream requirements: [SRS_Lin_01594](#)

[The LIN Interface shall support the “Assign NAD” (SID 0xB0, defined in the ISO 17987-3 specification). The support is optional and pre-compile time configurable On/Off by the configuration parameter [LinIfNcOptionalRequestSupported](#).]

[SWS_LinIf_00811]

Upstream requirements: [SRS_Lin_01594](#)

[The LIN Interface shall support the “Assign Frame ID range” (SID 0xB7, defined in the ISO 17987-3 specification).]

[SWS_LinIf_00812] [The LIN Interface shall support the “Save Configuration” (SID 0xB6, defined in the ISO 17987-3 specification). The support is optional and enabled at pre-compile time by the configuration parameter [LinIfSaveConfigurationCallout](#).]

[SWS_LinIf_00813]

Upstream requirements: [SRS_Lin_01594](#)

[The LIN Interface shall support the “Read by Identifier” with identifier 0 (LIN Product Identification) (SID 0xB2, defined in the ISO 17987-3 specification).]

[SWS_LinIf_00840] [The LIN Interface shall support the “Read by Identifier” with identifier 2 (Bit timing test) (SID 0xB2, defined in the ISO 17987-3 specification).]

Note: Node configuration services that are not directly supported by LIN Interface are forwarded over Transport Layer to upper layer and can be implemented by integration code.

7.6.2.3 Diagnostic Frame Dispatcher

The diagnostic communication frames ([MRF](#) and [SRF](#)) are shared by the two diagnostic users in the LIN Interface:

- Node Configuration Handler
- Transport Layer

A priority mechanism is used to dispatch the received diagnostic communication frames to the correct diagnostic user, in which the Node configuration is treated with higher priority than the Transport Protocol.

The LIN Interface dispatches each [MRF](#) at first to the Node configuration handler, afterwards to the Transport Protocol. Note that ISO 17987-2, clause 7.6.4 (Unexpected arrival of [N_PDU](#)) applies for both diagnostic users.

Similar, each received [SRF](#) header is at first passed to the Node configuration handler to transmit a pending response. If no node configuration response waits to be transmitted, the [SRF](#) is forwarded to Transport Layer.

[SWS_LinIf_00771] [The LIN Interface shall evaluate the NAD, PCI and SID of a received [MRF](#).]

[SWS_LinIf_00772] [If a received [MRF](#) contains a valid node configuration request addressing the own slave node, the LIN interface shall accept the node configuration request and inform the Transport layer about the request.]

[SWS_LinIf_00773] [If a received [MRF](#) does not contain a node configuration request but addresses the own slave node, the LIN interface shall forward the [MRF](#) to the Transport layer.]

[SWS_LinIf_00774] [If the received [MRF](#) does not address the own slave node, the LIN interface shall inform the node configuration handler and the Transport Layer.]

Rationale: Any pending request must be aborted if a request addressing another slave node is detected. Of course, the request will not be handled by either diagnostic user.

[SWS_LinIf_00775] [If the header of a [SRF](#) is received and the response of a node configuration command is pending for transmission, the response of the [SRF](#) shall be transmitted by the node configuration handler.]

[SWS_LinIf_00776] [If the header of a [SRF](#) is received and no node configuration command response is pending for transmission, the [SRF](#) header shall be forwarded to the Transport layer.]

[SWS_LinIf_00837] [If the function [LinIf_LinErrorIndication](#) is called and a [MRF](#) or [SRF](#) response is expected, the LIN interface shall inform the node configuration handler and the Transport Layer about the detected communication error.]

7.6.2.4 Node Configuration Handler

The Node configuration handler implements the functionality to evaluate, process and respond to node configuration requests supported by the LIN Interface.

A “valid node configuration request” is a [MRF](#) with NAD addressing the slave node (initial or broadcast/wildcard NAD for “Assign NAD” request, configured or broadcast/wildcard NAD for the other supported services), PCI as defined in the ISO 17987-3 specification and a SID value of a supported node configuration service.

[SWS_LinIf_00778] [The LIN Interface shall support wildcards for Function Id, Supplier Id and NAD in node configuration requests (as defined in the ISO 17987-3 specification).]

[SWS_LinIf_00780] [If a positive response needs to be sent for a node configuration request, the LIN Interface shall transmit this response to the next scheduled [SRF](#) header.]

[SWS_LinIf_00779] [If a valid “Assign NAD” request is received, the LIN Interface shall update its configured NAD value with the new NAD of the request and shall provide a positive response when a [SRF](#) header is transmitted by the master node.]

[SWS_LinIf_00781] [If a valid “Assign Frame ID range” request is received, the LIN Interface shall update its PID configuration with the PIDs of the request (as defined in the ISO 17987-3 specification) and provide a positive response when a [SRF](#) header is transmitted by the master node.]

[SWS_LinIf_00809] [It shall not be possible to change the PIDs of frames with identifier 0x3C and 0x3D ([MRF](#) and [SRF](#)).]

[SWS_LinIf_00782] [If a valid “Save Configuration” request is received, the LIN Interface shall call the function `<User_SaveConfigurationRequest>`. Depending on the return value of this callout function, either a positive response or no response shall be provided.]

[SWS_LinIf_00783] [If a valid “Read by Identifier” request with identifier 0 is received, the LIN interface shall provide a positive response to be transmitted for next received [SRF](#) header (as defined in the ISO 17987-3 specification).]

[SWS_LinIf_00841] [If a valid “Read by Identifier” request with identifier 2 is received, the LIN interface shall provide a negative response to be transmitted for next received [SRF](#) header (as defined in the ISO 17987-3 specification).]

7.6.2.4.1 Node Configuration error

[SWS_LinIf_00784] [The LIN Interface shall provide the `N_As` timeout observation (configuration parameter `LinIfNasTimeout`) for node configuration in order to abort a pending response if no `SRF` header is received.]

[SWS_LinIf_00785] [The LIN Interface shall start the `N_As` timer after reception of a valid node configuration request and stop the timer if a pending node configuration response has been transmitted successfully.]

[SWS_LinIf_00786] [In case of `N_As` timeout occurrence the LIN Interface shall abort the pending node configuration response.]

[SWS_LinIf_00787] [If a `MRF` with an unknown NAD is received, the LIN interface shall reject the request and abort a pending node configuration response.]

[SWS_LinIf_00788] [If node configuration request is received with the functional NAD (0x7E), the LIN interface shall ignore the request.]

[SWS_LinIf_00871] [If a `MRF` with the functional NAD (0x7E) is received while a node configuration response is pending, the LIN interface shall ignore the request.]

[SWS_LinIf_00789] [If a valid node configuration request is received while a node configuration response is pending, the LIN Interface shall abort the node configuration response and accept the new request.]

[SWS_LinIf_00790] [If a node configuration request with an invalid or unknown PCI type is received, the LIN Interface shall ignore this LIN frame.]

[SWS_LinIf_00791] [If a node configuration response is pending and new `MRF` is received with an error in the response (indicated by `LinIf_LinErrorIndication`), the LIN Interface shall keep the pending node configuration response.]

7.6.3 Diagnostics – Transport Protocol

In the ISO 17987 specifications, the Transport Protocol (TP) is optional to implement. There are three types of diagnostics defined:

- Signal Based diagnostics
- User Defined diagnostics

- Diagnostic Transport Layer

It is only relevant to support the Diagnostic Transport Layer in the LIN Interface (and this is what is called the [LIN TP](#)). The Signal Based diagnostics has no meaning since signals are not defined here. The User Defined diagnostics shall not be used since all Diagnostic communication shall use the Diagnostic Transport Layer.

[SWS_LinIf_00313]

Upstream requirements: [SRS_Lin_01579](#)

[The LIN Interface shall support the Diagnostic Transport Layer (defined in the ISO 17987 specifications) without the contained Diagnostic API which represents the LIN TP.]

The support of the [LIN TP](#) shall be configurable on/off to make the LIN Interface smaller when [LIN TP](#) is not used.

[SWS_LinIf_00387]

Upstream requirements: [SRS_BSW_00171](#)

[The support for the [LIN TP](#) shall be pre-compile time configurable by the configuration parameter [LinIfTpSupported](#).]

It is possible that the LIN Interface has more than one channel (connected to more than one LIN cluster).

[SWS_LinIf_00314]

Upstream requirements: [SRS_Lin_01574](#)

[The LIN Interface shall support the transfer of a [LIN TP](#) message on each separate channel and they shall be independent of each other.]

The designer of the schedule tables has to include master request and slave response frames. Otherwise, [LIN TP](#) transfer stalls.

The [LIN TP](#) is used to transport diagnostic service requests and responses. Functional diagnostic requests are possible in parallel to physical requests or responses.

[SWS_LinIf_00062]

Upstream requirements: [SRS_Lin_01534](#), [SRS_Lin_01592](#)

[LIN Interface shall support physical (only half-duplex) and functional TP connections on one channel at the same time, while only one physical TP connection can be active at a time.]

7.6.3.1 Schedule requests in master nodes

This section is only applicable to LIN master nodes.

[SWS_LinIf_00646] [If the configuration parameter `LinTpScheduleChangeDiag` is TRUE, a schedule table change to the diagnostic or applicative schedule by calling the function `BswM_LinTp_RequestMode` is done.]

[SWS_LinIf_00641] [When the transmission of a physical or functional request is requested by the function `LinTp_Transmit`, the LIN Interface shall request a schedule table change to the diagnostic request schedule by calling the function `BswM_LinTp_RequestMode` with the parameter `LINTP_DIAG_REQUEST`.]

Note that the `P2` timer is not restarted for the transmission of a functional request.

[SWS_LinIf_00642] [When the transmission of physical request is completed, the LIN Interface shall request a schedule table change to the diagnostic response schedule by calling the function `BswM_LinTp_RequestMode` with the parameter `LINTP_DIAG_RESPONSE`.]

[SWS_LinIf_00643] [When the transmission of physical response is completed, the LIN Interface shall request a schedule table change to the applicative schedule by calling the function `BswM_LinTp_RequestMode` with the parameter `LINTP_APPLICATIVE_SCHEDULE`.]

[SWS_LinIf_00707] [When the transmission of functional request is completed, the LIN Interface shall request a schedule table change to the previous schedule (applicative, diagnostic request or diagnostic response schedule) by calling the function `BswM_LinTp_RequestMode`.]

This ensures that the interrupted transmission or reception of a physical TP message is continued afterwards.

[SWS_LinIf_00708] [If the transmission for a further physical request is triggered by the function `LinTp_Transmit` while the LIN Interface waits for a physical response or receives a physical response, LIN Interface shall terminate the current TP handling (reception, `N_Cr` timeout supervision or `P2` timeout supervision) and accept the new physical request.]

7.6.3.2 State-machine

The following [Figure 7.3](#) shows the state-machine of the LIN TP.

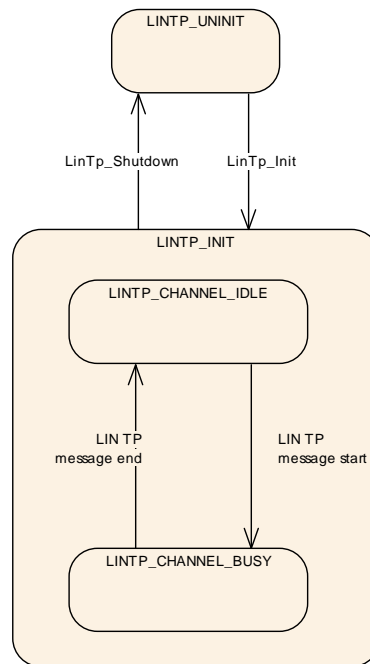

Figure 7.3: LIN Transport Protocol state-machine

[SWS_LinIf_00315] [Each channel of the LIN Interface shall have one instance of the LIN TP state-machine which is called LIN TP channel state-machine.]

[SWS_LinIf_00316]

Upstream requirements: [SRS_BSW_00335](#)

[The LIN TP state-machine shall have the state LINTP_UNINIT.]

[SWS_LinIf_00483] [The LIN Interface shall set the LIN TP state to LINTP_UNINIT for all corresponding channels after a reset.]

[SWS_LinIf_00319]

Upstream requirements: [SRS_BSW_00335](#)

[The LIN TP state-machine shall have the state LINTP_INIT.]

[SWS_LinIf_00412] [The LIN TP state-machine shall have the sub-state-machines of the state LINTP_INIT for each channel, that track the state of channel separately.]

[SWS_LinIf_00450] [The sub-state-machine of the state `LINTP_INIT` shall have the state `LINTP_CHANNEL_IDLE`.]

[SWS_LinIf_00710] [The LIN Interface shall set the sub-state of a channel to `LINTP_CHANNEL_IDLE` when the `LIN TP` state-machine is set to the state `LINTP_INIT`.]

[SWS_LinIf_00321] [The LIN Interface shall start only a transmission of a TP message if the channel is in the sub-state `LINTP_CHANNEL_IDLE`.]

[SWS_LinIf_00322] [The sub-state-machine of the state `LINTP_INIT` shall have the state `LINTP_CHANNEL_BUSY`.]

[SWS_LinIf_00323] [The LIN Interface shall set the sub-state of a channel to `LINTP_CHANNEL_BUSY` when it has received a `FF` or a `SF` on the channel and it has detected it as a TP message (i.e. not conflicting with a configuration response from a LIN slave node or a configuration request from a LIN master node).]

[SWS_LinIf_00414] [The LIN Interface shall set the sub-state of a channel to `LINTP_CHANNEL_IDLE` when it has successfully terminated the transmission or reception of a `LIN TP` message.]

[SWS_LinIf_00688] [The LIN Interface shall set the sub-state of a channel to `LINTP_CHANNEL_IDLE` when it has detected an unrecoverable error on this channel.]

7.6.3.3 LIN TP transmission

Since all frames must follow the schedule table, also `LIN TP` messages must do this. All `LIN TP` messages are using the `MRF` and `SRF` for transportation.

The LIN master use the `MRF` to transmit diagnostic data, while the LIN slave use the LIN response of the `SRF` to transmit diagnostic data.

[SWS_LinIf_00671] [After a transmission request from the upper layer, the LIN Interface shall call the function `PduR_LinTpCopyTxData` with the `info` pointer containing data buffer (`SduDataPtr`) and data length (`SduLength`) for each segment that is sent. The data length is 5 bytes (including SID) for `FF`, up to 6 bytes for `SF` and 6 bytes for `CF` (or less in case of the last `CF`).]

The upper layer copies the transmit data to the `info`.

[SWS_LinIf_00329] [If the function `PduR_LinTpCopyTxData` returns `BUFREQ_E_BUSY`, a LIN master node shall not send the next `MRF` and a LIN slave node shall not send a response to the next `SRF` header.]

[SWS_LinIf_00330] [If the function `PduR_LinTpCopyTxData` returns `BUFREQ_E_BUSY`, the LIN Interface shall retry to copy the data via the function `PduR_LinTpCopyTxData`. For a master node, the LIN Interface shall retry to copy the data during the next processing of the `LinIf_MainFunction_<LinIfChannel.ShortName>` until the transmit data is provided. For a slave node, the LIN Interface shall retry to copy the data after reception of a `SRF` header until the transmit data is provided. For the number of retries, refer to the configuration parameter `LinTpMaxBufReq`.]

[SWS_LinIf_00672] [When the function `PduR_LinTpCopyTxData` returns `BUFREQ_OK`, a LIN master node shall resume the transmission of the `MRF` and a LIN slave node shall resume the response transmission to `SRF` header.]

[SWS_LinIf_00068] [When the LIN Interface has transmitted a `SF` or the last `CF` as `MRF` (LIN master) or `SRF` response (LIN slave) successfully, it shall notify the upper layer by calling the function `PduR_LinTpTxConfirmation` with the result `E_OK`.]

The LIN Interface does not support retransmission of corrupted data.

[SWS_LinIf_00705] [When calling `PduR_LinTpCopyTxData`, the LIN Interface shall always set the parameter `retry` to `NULL`.]

7.6.3.4 LIN TP transmission error

7.6.3.4.1 Transmission error handling common for master and slave nodes

[SWS_LinIf_00073] [If the function `PduR_LinTpCopyTxData` reports `BUFREQ_E_NOT_OK`, the LIN Interface shall abort the transmission and notify the upper layer by calling the function `PduR_LinTpTxConfirmation` with the result `E_NOT_OK`.]

7.6.3.4.2 Transmission error handling for master nodes

This section is only applicable to LIN master nodes.

[SWS_LinIf_00069] [If a LIN error on the `MRF` occurs (the return code of the function `Lin_GetStatus` is `LIN_TX_HEADER_ERROR` or `LIN_TX_ERROR`), the LIN Interface

shall abort the transmission and notify the upper layer by calling the function `PduR_LinTpTxConfirmation` with the result `E_NOT_OK`.]

[SWS_LinIf_00673] [When the LIN Interface has aborted the transmission, it shall request a schedule table change to the applicative schedule by calling the function `BswM_LinTp_RequestMode` with the parameter `LINTP_APPLICATIVE_SCHEDULE` (see [\[SWS_LinIf_00646\]](#)).]

[SWS_LinIf_00656] [The LIN Interface shall provide the `N_As` timeout observation (configuration parameter `LinTpNas`) in order to switch a schedule table from diagnostic schedule to applicative schedule in case the transmission for `MRF` is not successful.]

[SWS_LinIf_00657] [The LIN Interface shall start the `N_As` timer after invocation of the function `Lin_SendFrame` for `MRF` (`FF` or `CF`) and stop after receiving LIN driver status as `LIN_TX_OK` for `MRF` by calling the function `Lin_GetStatus`.]

[SWS_LinIf_00658]

Upstream requirements: [SRS_Lin_01564](#)

[In case of `N_As` timeout occurrence the LIN Interface shall abort the transmission and request a schedule table change to the applicative schedule by calling the function `BswM_LinTp_RequestMode` with the parameter `LINTP_APPLICATIVE_SCHEDULE` (see [\[SWS_LinIf_00646\]](#)). After successful completion or failure (e.g., since some other schedule table change is currently going on) of the schedule table switch, the LIN Interface shall notify the upper layer by calling the function `PduR_LinTpTxConfirmation` with the result `E_NOT_OK`.]

[SWS_LinIf_00660] [The LIN Interface shall provide the `N_Cs` timeout observation (configuration parameter `LinTpNcs`) in order to switch a schedule table from diagnostic schedule to applicative schedule in case the transmission for `MRF` is not successful. (The ISO 17987 specifications define the following requirement: $(N_Cs + N_As) < 0.9 * N_Cr$ timeout)]

[SWS_LinIf_00661] [The LIN Interface shall start the `N_Cs` timer after receiving LIN driver status as `LIN_TX_OK` for `MRF` (`FF` or `CF` except last `CF`) by calling the function `Lin_GetStatus` and stop after invocation of the function `Lin_SendFrame` for `MRF` (next `CF`).]

[SWS_LinIf_00662]

Upstream requirements: [SRS_Lin_01564](#)

[In case of `N_Cs` timeout occurrence the LIN Interface shall abort the transmission and request a schedule table change to the applicative schedule by calling the function `BswM_LinTp_RequestMode` with the parameter `LINTP_APPLICATIVE_SCHEDULE`

(see [SWS_LinIf_00646]). After successful completion or failure (e.g., since some other schedule table change is currently going on) of the schedule table switch, the LIN Interface shall notify the upper layer by calling the function `PduR_LinTpTxConfirmation` with the result `E_NOT_OK`.]

7.6.3.4.3 Transmission error handling for slave nodes

This section is only applicable to LIN slave nodes.

[SWS_LinIf_00796] [If a LIN error on the `SRF` response occurs (`LinIf_LinErrorIndication` is called after reception of a `SRF` header), the LIN Interface shall abort the transmission and notify the upper layer by calling the function `PduR_LinTpTxConfirmation` with the result `E_NOT_OK`.]

[SWS_LinIf_00797] [If the start of a new physical request (`SF` or `FF`) is received while transmission of a previously triggered physical request is ongoing, the LIN Interface shall abort the ongoing transmission. If the NAD matches the configured NAD of the slave node or the broadcast NAD, the LIN Interface shall accept the new physical request.]

[SWS_LinIf_00798] [If a functional request is received while transmission of a previously triggered physical request is ongoing, the LIN Interface shall ignore the functional request.]

[SWS_LinIf_00799] [The LIN Interface shall provide the `N_As` timeout observation (configuration parameter `LinTpNas`) in order to abort a requested transmission if no `SRF` header is received.]

[SWS_LinIf_00800] [The LIN Interface shall start the `N_As` timer for a `SF` or `FF` after invocation of the function `LinTpTransmit` with return value `E_OK` and for a `CF` after the LIN driver indicates the reception of a `SRF` header with invocation of callback function `LinIf_HeaderIndication` and shall stop the `N_As` timer after the LIN driver confirms the response transmission for a `SRF` header with invocation of callback function `LinIf_TxConfirmation`.]

[SWS_LinIf_00801] [In case of `N_As` timeout occurrence the LIN Interface shall abort the transmission and notify the upper layer by calling the function `PduR_LinTpTxConfirmation` with the result `E_NOT_OK`.]

[SWS_LinIf_00802] [The LIN Interface shall provide the `N-Cs` timeout observation (configuration parameter `LinTpNcs`) in order to abort an active transmission if no further `SRF` header is received.]

Note: ISO 17987-2 specification [5] defines the following requirement: $(N_{Cs} + N_{As}) < 0.9 * N_{Cr}$ timeout

[SWS_LinIf_00803] [The LIN Interface shall start the N_{Cs} timer after the LIN driver confirms the response transmission for a *SRF* header with invocation of callback function *LinIf_TxConfirmation* and stop after the LIN driver indicates the reception of a *SRF* header with invocation of callback function *LinIf_HeaderIndication*.]

7.6.3.5 LIN TP reception

The LIN Interface shall be prepared to receive TP messages anytime.

The LIN master node receives the TP message from the slaves in one or several *SRFs*. The first *SRF* in the TP message will always be a *FF* or a *SF*.

The LIN slave node receives the TP message from the master in one or several *MRFs*. The first *MRF* in the TP message will always be a *FF* or a *SF*.

Since the LIN Interface does not know when an external node is starting a TP message that the LIN Interface shall receive, it must have the possibility to store part of the TP message.

[SWS_LinIf_00075] [The LIN Interface shall call the function *PduR_LinTpStartOfReception* with an *info* pointer and *TpSduLength* when the start of a TP message reception is indicated by the reception of a *FF* or a *SF*.

info is pointer to the buffer containing the received data (*SduDataPtr*) and data length (*SduLength*). The data length (including SID) is 5 bytes for *FF* and up to 6 bytes for *SF*. *TpSduLength* is the total length of the Sdu.]

The output pointer parameter provides the LIN Interface with currently available receive buffer size.

[SWS_LinIf_00076] [The LIN Interface shall convert the received NAD from the transmitting LIN node to an N-SDU Id that the upper layer understands.]

[SWS_LinIf_00674] [After reception of each frame of a TP message (*SF*, *FF* and *CF*), the LIN Interface shall call the function *PduR_LinTpCopyRxData* with an *info* pointer containing received data (*SduDataPtr*) and data length (*SduLength*). The data length is 5 bytes (including SID) for *FF*, up to 6 bytes for *SF* and 6 bytes for *CF* (or less in case of the last *CF*).]

The output pointer parameter provides the LIN Interface with available receive buffer size after data have been copied.

[SWS_LinIf_00078]

Upstream requirements: [SRS_Lin_01564](#)

[When the LIN Interface has received the [SF](#) or the last [CF](#) of a TP message successfully, it shall request a schedule table change to the applicative schedule by calling the function [BswM_LinTp_RequestMode](#) with the parameter [LINTP_APPLICATIVE_SCHEDULE](#) (see [\[SWS_LinIf_00646\]](#)). After successful completion or failure (e.g., since some other schedule table change is currently going on) of the schedule table switch, the LIN Interface shall notify the upper layer by calling the function [PduR_LinTpRxIndication](#) with the result [E_OK](#).]

7.6.3.6 Unavailability of receive buffer

The function [PduR_LinTpStartOfReception](#) and [PduR_LinTpCopyRxData](#) may indicate that the required buffer is not available.

The LIN Interface handles this case differently.

7.6.3.6.1 Unavailability of receive buffer common for master and slave nodes

[SWS_LinIf_00676] [If the function [PduR_LinTpStartOfReception](#) returns [BUFREQ_E_NOT_OK](#) or [BUFREQ_E_OVFL](#), the LIN Interface shall abort the reception without any further calls to [PduR](#).]

[SWS_LinIf_00701] [If the function [PduR_LinTpStartOfReception](#) returns [BUFREQ_OK](#) with a smaller available buffer size than needed for the data received in the [First Frame](#) of a TP message ([SF](#) or [FF](#)), the LIN Interface shall abort the reception and notify the upper layer by calling the function [PduR_LinTpRxIndication](#) with result [E_NOT_OK](#).]

7.6.3.6.2 Unavailability of receive buffer for master nodes

[SWS_LinIf_00792] [If the function [PduR_LinTpCopyRxData](#) returns [BUFREQ_E_NOT_OK](#), the LIN Interface shall request a schedule table change to the applicative schedule by calling the function [BswM_LinTp_RequestMode](#) with the parameter [LINTP_APPLICATIVE_SCHEDULE](#) (see [\[SWS_LinIf_00646\]](#)).]

[SWS_LinIf_00879]

Upstream requirements: [SRS_Lin_01564](#)

[If the function [PduR_LinTpCopyRxData](#) returns [BUFREQ_E_NOT_OK](#), the LIN Interface shall abort the reception and notify the upper layer by calling the function [PduR_LinTpRxIndication](#) with the result [E_NOT_OK](#), after successful completion or failure (e.g., since some other schedule table change is currently going on) of required schedule table switch (see [\[SWS_LinIf_00646\]](#) and [\[SWS_LinIf_00792\]](#)).]

[SWS_LinIf_00679] [If the function [PduR_LinTpCopyRxData](#) returns [BUFREQ_OK](#) with a smaller available buffer size than needed for the next [CF](#), the LIN Interface shall suspend the transmission of LIN headers for next [SRF](#) ([CF](#))]

[SWS_LinIf_00086] [In case of [\[SWS_LinIf_00679\]](#), the LIN Interface shall call the function [PduR_LinTpCopyRxData](#) with a data length ([SduLength](#)) 0 (zero) again during the next processing of the [LinIf_MainFunction_<LinIfChannel.ShortName>](#) until the available buffer size is big enough.]

[SWS_LinIf_00680] [In case of [\[SWS_LinIf_00086\]](#), when the buffer of sufficient size is available, the LIN Interface shall copy the received data via the function [PduR_LinTpCopyRxData](#) and resume the transmission of LIN headers for [SRF](#) ([CF](#)).]

7.6.3.6.3 Unavailability of receive buffer for slave nodes

[SWS_LinIf_00793] [If the function [PduR_LinTpCopyRxData](#) returns [BUFREQ_OK](#) with a smaller available buffer size than needed for the next [CF](#), the LIN Interface shall call the function [PduR_LinTpCopyRxData](#) with a data length ([SduLength](#)) 0 (zero) again during the next processing of the [LinIf_MainFunction_<LinIfChannel.ShortName>](#) until the available buffer size is big enough or the next [CF](#) is received.]

[SWS_LinIf_00677] [If the function [PduR_LinTpCopyRxData](#) returns [BUFREQ_E_NOT_OK](#), the LIN Interface shall abort the reception and notify the upper layer by calling the function [PduR_LinTpRxIndication](#) with the result [E_NOT_OK](#).]

[SWS_LinIf_00794] [In case of [\[SWS_LinIf_00793\]](#), when the buffer of sufficient size is available, the LIN Interface shall copy the received data via the function [PduR_LinTpCopyRxData](#).]

[SWS_LinIf_00795] [In case of [\[SWS_LinIf_00793\]](#), when the next [CF](#) is received before the data of the current [CF](#) could be copied, the LIN Interface shall abort the reception and notify the upper layer by calling the function [PduR_LinTpRxIndication](#) with the result [E_NOT_OK](#).]

7.6.3.7 LIN TP reception error

7.6.3.7.1 LIN TP reception error common for master and slave nodes

[SWS_LinIf_00079]

Upstream requirements: [SRS_Lin_01544](#)

[In case an incorrect sequence number is received, the LIN Interface shall stop the current LIN TP message reception.]

[SWS_LinIf_00081] [In case an incorrect sequence number is received, the LIN Interface shall report this failure to PDU Router by calling the function [PduR_LinTpRxIndication](#) with the result [E_NOT_OK](#).]

[SWS_LinIf_00651]

Upstream requirements: [SRS_Lin_01544](#)

[In case a [FF](#) or a [SF](#) is received after a [CF](#) which is not the last [CF](#), the LIN Interface shall stop the current LIN TP message reception.]

[SWS_LinIf_00653] [In case a [FF](#) or a [SF](#) is received after a [CF](#), the LIN Interface shall report this failure to PDU Router by calling the function [PduR_LinTpRxIndication](#) with the result [E_NOT_OK](#).]

[SWS_LinIf_00696] [In case a [CF](#) is received instead of a [FF](#) or a [SF](#), the LIN Interface shall ignore this LIN frame.]

[SWS_LinIf_00697] [In case an unknown PCI type is received, the LIN Interface shall ignore this LIN frame.]

[SWS_LinIf_00652] [In case an invalid data length is received (a [SF](#) with a length of 0 (zero) or greater than 6, a [FF](#) with a length of less than 7), the LIN Interface shall ignore the LIN TP message.]

7.6.3.7.2 LIN TP reception error for master nodes

If a LIN error occurs while receiving [SRF](#), the LIN Interface checks the timeout of [SRF](#) and does not notify a LIN error. If the reception of [SRF](#) is successful, the LIN Interface checks the contents of received [SRFs](#).

[SWS_LinIf_00612] [The LIN Interface shall detect if the NAD (node address of addressed LIN slave) of a diagnostic response differs from the NAD of the request.]

[SWS_LinIf_00613] [In case an incorrect NAD is received and the configuration parameter `LinTpDropNotRequestedNad` is TRUE, the LIN Interface shall stop the current LIN TP message reception.]

[SWS_LinIf_00655] [In case an incorrect NAD is received and the configuration parameter `LinTpDropNotRequestedNad` is TRUE, the LIN Interface shall report this failure to PDU Router by calling the function `PduR_LinTpRxIndication` with the result `E_NOT_OK`.]

[SWS_LinIf_00648] [In case an incorrect NAD is received and the configuration parameter `LinTpDropNotRequestedNad` is FALSE, the LIN Interface shall continue the current LIN TP message reception.]

[SWS_LinIf_00614] [The LIN Interface shall request a schedule table change to the applicative schedule by calling the function `BswM_LinTp_RequestMode` with the parameter `LINTP_APPLICATIVE_SCHEDULE` when it detects the error that is specified in **[SWS_LinIf_00613]** (see **[SWS_LinIf_00646]**).]

[SWS_LinIf_00080] [The LIN Interface shall start a new LIN TP reception if it is receiving a FF or a SF when another LIN TP reception is ongoing. The old message shall be considered as lost.]

In the situation where the LIN Interface (master) has encountered a permanent error (either by upper layer signaling permanent error or the bus indicated an erroneous frame) the slave continues to transmit the rest of the frames when the master transmits a SRF header. The slave cannot know when the master has encountered a problem. The slave continues to transmit responses to the SRF headers. This means that no error-recovery is supported.

[SWS_LinIf_00664] [The LIN Interface shall provide the `N_Cr` timeout observation (configuration parameter `LinTpNcr`) in order to switch a schedule table from diagnostic schedule to applicative schedule in case the reception for SRF is not successful.]

[SWS_LinIf_00665] [The LIN Interface shall start the `N_Cr` timer after receiving LIN driver status as `LIN_RX_OK` for SRF (FF or CF except last CF) by calling the function `Lin_GetStatus` and stop after receiving LIN driver status as `LIN_RX_OK` for SRF (next CF) by calling the function `Lin_GetStatus`.]

[SWS_LinIf_00666]

Upstream requirements: [SRS_Lin_01564](#)

[In case of `N_Cr` timeout occurrence the LIN Interface shall abort the reception and request a schedule table change to the applicative schedule by calling the function `BswM_LinTp_RequestMode` with the parameter `LINTP_APPLICATIVE_SCHEDULE`

(see [SWS_LinIf_00646]). After successful completion or failure (e.g., since some other schedule table change is currently going on) of the schedule table switch, the LIN Interface shall notify the upper layer by calling the function `PduR_LinTpRxIndication` with the result `E_NOT_OK`.]

[SWS_LinIf_00617]

Upstream requirements: [SRS_Lin_01593](#)

[The LIN Interface shall provide the `P2` timeout observation (configuration parameter `LinTpP2Timing`) in order to switch a schedule table from diagnostic schedule to applicative schedule in case the reception for `SRF` is not successful.]

[SWS_LinIf_00618] [The LIN Interface shall start the `P2` timer after invocation of the function `Lin_SendFrame` for last `MRF` (`SF` or `CF`) and stop after receiving LIN driver status as `LIN_RX_OK` for `SRF` (`SF` or `FF`) by calling the function `Lin_GetStatus`. Note that the `P2` timeout monitoring shall be started only in `LIN TP` diagnostic mode.]

[SWS_LinIf_00619]

Upstream requirements: [SRS_Lin_01564](#)

[In case of `P2` timeout occurrence after a reception has been successfully started (i.e., call to `PduR_LinTpStartOfReception()` has been called and returned `BUFREQ_OK`), the LIN Interface shall abort the reception and request a schedule table change to the applicative schedule by calling the function `BswM_LinTp_RequestMode()` with the parameter `LINTP_APPLICATIVE_SCHEDULE` (see [SWS_LinIf_00646]). After successful completion or failure (e.g., since some other schedule table change is currently going on) of the schedule table switch, the LIN Interface shall notify the upper layer by calling the function `PduR_LinTpRxIndication()` with the result `E_NOT_OK`.]

[SWS_LinIf_00877]

Upstream requirements: [SRS_Lin_01564](#)

[In case of `P2` timeout occurrence before a reception has been successfully started (i.e., call to `PduR_LinTpStartOfReception()` did not take place or returned something different from `BUFREQ_OK`), the LIN Interface shall request a schedule table change to the applicative schedule by calling the function `BswM_LinTp_RequestMode()` with the parameter `LINTP_APPLICATIVE_SCHEDULE` (see [SWS_LinIf_00646]).]

[SWS_LinIf_00621]

Upstream requirements: [SRS_Lin_01593](#)

[The LIN Interface shall provide UDS Response Pending handling. Therefore:

1. TP response PDUs containing an UDS response pending service are received and forwarded to the PDU Router as any other response PDUs.

2. After reception of a response pending frame the `P2` timeout timer is reloaded with the timeout time `P2*max` (configuration parameter `LinTpP2Max`).

]

[SWS_LinIf_00623]

Upstream requirements: `SRS_Lin_01593`, `SRS_Lin_01564`

[If more UDS response pending frames have been received than allowed (configuration parameter `LinTpMaxNumberOfRespPendingFrames`), the LIN Interface shall abort the reception and request a schedule table change to the applicative schedule by calling the function `BswM_LinTp_RequestMode` with the parameter `LINTP_APPLICATIVE_SCHEDULE` (see [\[SWS_LinIf_00646\]](#)). After successful completion or failure (e.g., since some other schedule table change is currently going on) of the schedule table switch, the LIN Interface shall notify the upper layer by calling the function `PduR_LinTpRxIndication` with the result `E_NOT_OK`.]

7.6.3.7.3 LIN TP reception error for slave nodes

[SWS_LinIf_00804] [The LIN Interface shall provide the `N_Cr` timeout observation (configuration parameter `LinTpNcr`) in order to abort a running reception in case the no further `MRF` are received.]

[SWS_LinIf_00805] [The LIN Interface shall start/restart the `N_Cr` timer after the LIN driver indicates the reception of a `MRF` (`FF` or `CF` except last `CF`) with invocation of callback function `LinIf_RxIndication` and stop after the LIN driver indicates the reception of a `MRF` (last `CF`) with invocation of callback function `LinIf_RxIndication`.]

[SWS_LinIf_00806] [In case of `N_Cr` timeout occurrence the LIN Interface shall abort the reception and notify the upper layer by calling the function `PduR_LinTpRxIndication` with the result `E_NOT_OK`.]

[SWS_LinIf_00807] [If a new functional request is received while reception of a physical request is ongoing, the LIN Interface shall ignore the functional request.]

[SWS_LinIf_00808] [If the start of new physical request (`SF` or `FF`) is received while reception of a physical request is ongoing, the LIN Interface shall stop the current `LIN TP` message reception (see also [\[SWS_LinIf_00651\]](#)). If the received NAD matches the configured NAD or broadcast NAD, the new request shall be accepted.]

7.7 Handling multiple channels and drivers

Normally, only one LIN driver (supporting multiple channels) is needed for the LIN Interface. However, in rare cases the ECU contains different LIN hardware. In such cases, multiple LIN drivers are used.

7.7.1 Multiple channels

[SWS_LinIf_00461] [Each channel of the LIN Interface shall have a unique internal channel index even when the LIN channels are located on different LIN Drivers. The channel index is derived from ComM channel ([LinIfComMNetworkHandleRef](#)).]

The LIN node type of a LIN channel is determined by the choice container [LinIfNodeType](#).

7.7.2 Multiple LIN drivers

To be able to distinguish the LIN drivers, it is assumed that the LIN driver API names are extended with the `vendorId` and a `vendorApiInfix`.

[SWS_LinIf_00462] [The allocation of each channel to a LIN Driver shall be pre-compile time configurable by the configuration parameter [LinIfMultipleDriversSupported](#).]

The LIN driver shall also have name extensions for all published parameters, variables, types and files.

7.7.3 Multiple LIN transceiver drivers

To be able to distinguish the LIN transceiver drivers, it is assumed that the LIN transceiver driver API names are extended with the `vendorId` and a `vendorApiInfix`.

[SWS_LinIf_00560] [The allocation of each channel to a LIN transceiver driver shall be pre-compile time configurable by the configuration parameter [LinIfMultipleTrcvDriverSupported](#).]

The LIN transceiver driver shall also have name extensions for all published parameters, variables, types and files.

7.8 Error classification

7.8.1 Development Errors

[SWS_LinIf_00376] Definiton of development errors in module LinIf

Upstream requirements: [SRS_BSW_00406](#), [SRS_BSW_00337](#), [SRS_BSW_00385](#), [SRS_BSW_00327](#), [SRS_BSW_00480](#), [SRS_BSW_00481](#)

[

Type of error	Related error code	Error value
API called without initialization of LIN Interface	LINIF_E_UNINIT	0x00
Initialization failed, e.g. selected configuration set doesn't exist	LINIF_E_INIT_FAILED	0x10
Referenced channel does not exist (identification is out of range)	LINIF_E_NONEXISTENT_CHANNEL	0x20
API service called with wrong parameter	LINIF_E_PARAMETER	0x30
API service called with invalid pointer	LINIF_E_PARAM_POINTER	0x40
Schedule request made in channel sleep	LINIF_E_SCHEDULE_REQUEST_ERROR	0x51
API service called with invalid parameter for LIN transceiver operation mode	LINIF_E_TRCV_INV_MODE	0x53
Referenced transceiver state is not normal	LINIF_E_TRCV_NOT_NORMAL	0x54
API service called with invalid parameter for WakeupSource	LINIF_E_PARAM_WAKEUPSOURCE	0x55

]

Note: The table covers the error codes for the LIN Interface and the LIN TP.

Note: The error code [LINIF_E_SCHEDULE_REQUEST_ERROR](#) is only used by a LIN master node.

7.8.2 Runtime Errors

[SWS_LinIf_00729] Definiton of runtime errors in module LinIf

Upstream requirements: [SRS_BSW_00452](#), [SRS_BSW_00385](#), [SRS_BSW_00327](#)

[

Type of error	Related error code	Error value
LIN frame error detected	LINIF_E_RESPONSE	0x60

▽

△

Type of error	Related error code	Error value
Slave did not answer on a node configuration request	LINIF_E_NC_NO_RESPONSE	0x61

]

Note: The table covers the error codes for the LIN Interface and the LIN TP.

7.8.3 Production Errors

There are no Production Errors.

7.8.4 Extended Production Errors

7.8.4.1 [LINTP_E_LINTPNAS_TIMEOUT_OCCURRED](#)

[SWS_LinIf_00881] [

Error Name:	LINTP_E_LINTPNAS_TIMEOUT_OCCURRED	
Short Description:	A N_As timeout is detected	
Long Description:	LinIf (LinTp part) shall report a LINTP_E_LINTPNAS_TIMEOUT_OCCURRED Extended Production Error to DEM when a N_As timeout is detected.	
Detection Criteria:	Fail	N_As timer expired
	Pass	LinTp_Init() function call
Secondary Parameters:	The condition under which the FAIL and/or PASS detection is active: None	
Time Required:	Not applicable	
Monitor Frequency:	on event	

]

7.8.4.2 [LINTP_E_LINTPNCS_TIMEOUT_OCCURRED](#)

[SWS_LinIf_00882] [

Error Name:	LINTP_E_LINTPNCS_TIMEOUT_OCCURRED	
Short Description:	A N_Cs timeout is detected	
Long Description:	LinIf (LinTp part) shall report a LINTP_E_LINTPNCS_TIMEOUT_OCCURRED Extended Production Error to DEM when a N_Cs timeout is detected.	
Detection Criteria:	Fail	N_Cs timer expired
	Pass	LinTp_Init () function call
Secondary Parameters:	The condition under which the FAIL and/or PASS detection is active: None	
Time Required:	Not applicable	
Monitor Frequency:	on event	

]

7.8.4.3 LINTP_E_LINTPNCR_TIMEOUT_OCCURRED

[SWS_LinIf_00883] [

Error Name:	LINTP_E_LINTPNCR_TIMEOUT_OCCURRED	
Short Description:	A N_Cr timeout is detected	
Long Description:	LinIf (LinTp part) shall report a LINTP_E_LINTPNCR_TIMEOUT_OCCURRED Extended Production Error to DEM when a N_Cr timeout is detected.	
Detection Criteria:	Fail	N_Cr timer expired
	Pass	LinTp_Init () function call
Secondary Parameters:	The condition under which the FAIL and/or PASS detection is active: None	
Time Required:	Not applicable	
Monitor Frequency:	on event	

]

7.8.4.4 LINTP_E_SWAPPED_CONSECUTIVE_FRAMES_RECEIVED

[SWS_LinIf_00884] [

Error Name:	LINTP_E_SWAPPED_CONSECUTIVE_FRAMES_RECEIVED	
Short Description:	A swapped <i>Consecutive Frame</i> is received	
Long Description:	LinIf (LinTp part) shall report a LINTP_E_SWAPPED_CONSECUTIVE_FRAMES_RECEIVED Extended Production Error to DEM when swapped <i>Consecutive Frames</i> are received.	
Detection Criteria:	Fail	Swapped <i>Consecutive Frames</i> are received
	Pass	LinTp_Init() function call
Secondary Parameters:	The condition under which the FAIL and/or PASS detection is active: None	
Time Required:	Not applicable	
Monitor Frequency:	on event	

]

7.8.4.5 LINTP_E_DROPPED_CONSECUTIVE_FRAMES_DETECTED

[SWS_LinIf_00885] [

Error Name:	LINTP_E_DROPPED_CONSECUTIVE_FRAMES_DETECTED	
Short Description:	Missing <i>Consecutive Frame</i> is detected	
Long Description:	LinIf (LinTp part) shall report a LINTP_E_DROPPED_CONSECUTIVE_FRAMES_DETECTED Extended Production Error to DEM when missing <i>Consecutive Frames</i> are detected.	
Detection Criteria:	Fail	Missing <i>Consecutive Frame</i> is detected
	Pass	LinTp_Init() function call
Secondary Parameters:	The condition under which the FAIL and/or PASS detection is active: None	
Time Required:	Not applicable	
Monitor Frequency:	on event	

]

7.8.4.6 LINIF_E_SCHEDULE_TABLE_SWITCH_REQUEST_NOT_ACCEPTED

[SWS_LinIf_00886] [

Error Name:	LINIF_E_SCHEDULE_TABLE_SWITCH_REQUEST_NOT_ACCEPTED	
Short Description:	Schedule table switch request not accepted	
Long Description:	LinIf shall report a LINIF_E_SCHEDULE_TABLE_SWITCH_REQUEST_NOT_ACCEPTED Extended Production Error to DEM when LinIf_ScheduleRequest returned E_NOT_OK.	
Detection Criteria:	Fail	LinIf_ScheduleRequest returned E_NOT_OK
	Pass	LinTp_Init () function call
Secondary Parameters:	The condition under which the FAIL and/or PASS detection is active: None	
Time Required:	Not applicable	
Monitor Frequency:	on event	

]

8 API specification

8.1 Imported types

8.1.1 Standard types

In this section, all types included from the following modules are listed:

[SWS_LinIf_00469] Definition of imported datatypes of module LinIf

Upstream requirements: [SRS_BSW_00413](#)

[

Module	Header File	Imported Type
Com	Com.h	Com_SignalIdType
Comtype	ComStack_Types.h	BufReq_ReturnType
	ComStack_Types.h	NetworkHandleType
	ComStack_Types.h	PduIdType
	ComStack_Types.h	PduInfoType
	ComStack_Types.h	PduLengthType
	ComStack_Types.h	RetryInfoType
	ComStack_Types.h	TPParameterType
	ComStack_Types.h	TpDataStateType
EcuM	EcuM.h	EcuM_WakeupSourceType
Lin	Lin_GeneralTypes.h	Lin_FrameCsModelType
	Lin_GeneralTypes.h	Lin_FrameDIDType
	Lin_GeneralTypes.h	Lin_FramePidType
	Lin_GeneralTypes.h	Lin_FrameResponseType
	Lin_GeneralTypes.h	Lin_PduType
	Lin_GeneralTypes.h	Lin_SlaveErrorType
	Lin_GeneralTypes.h	Lin_StatusType
LinTrcv	Lin_GeneralTypes.h	LinTrcv_TrcvModeType
	Lin_GeneralTypes.h	LinTrcv_TrcvWakeupModeType
	Lin_GeneralTypes.h	LinTrcv_TrcvWakeupReasonType
Std	Std_Types.h	Std_ReturnType
	Std_Types.h	Std_VersionInfoType

]

8.1.2 Type definitions

This section shows the definitions of the types used in the LIN Interface.

8.1.2.1 [LinIf_SchHandleType](#)

This type is only applicable for LIN master nodes.

[SWS_LinIf_00197] Definition of datatype LinIf_SchHandleType

Upstream requirements: [SRS_BSW_00413](#)

[

Name	LinIf_SchHandleType		
Kind	Type		
Derived from	uint8		
Range	NULL_SCHEDULE	0x00	The NULL_SCHEDULE.
	range	1..255	Index of the schedule table that is selectable and followed by LIN Interface. Value is unique per LIN channel/controller, but not per ECU.
Description	Index of the schedule table that is selectable and followed by LIN Interface. Value is unique per LIN channel/controller, but not per ECU. The number of schedule tables is limited to 255		
Available via	LinIf.h		

]

8.1.2.2 [LinIf_ConfigType](#)

[SWS_LinIf_00668] Definition of datatype LinIf_ConfigType [

Name	LinIf_ConfigType		
Kind	Structure		
Elements	implementation specific		
	Type	-	
	Comment	-	
Description	A pointer to an instance of this structure will be used in the initialization of the LIN Interface. The outline of the structure is defined in chapter 10 Configuration Specification.		
Available via	LinIf.h		

]

8.1.2.3 [LinTp_ConfigType](#)

[SWS_LinIf_00426] Definition of datatype LinTp_ConfigType [

Name	LinTp_ConfigType		
Kind	Structure		
Elements	implementation specific		
	Type	–	
	Comment	–	
Description	<p>This is the base type for the configuration of the LIN Transport Protocol</p> <p>A pointer to an instance of this structure will be used in the initialization of the LIN Transport Protocol.</p> <p>The outline of the structure is defined in chapter 10 Configuration Specification</p>		
Available via	LinIf.h		

]

8.1.2.4 [LinTp_Mode](#)

This type is only applicable for LIN master nodes.

[SWS_LinIf_00629] Definition of datatype LinTp_Mode [

Name	LinTp_Mode		
Kind	Enumeration		
Range	LINTP_APPLICATIVE_SCHEDULE	–	Applicative schedule is selected
	LINTP_DIAG_REQUEST	–	Master request schedule table is selected
	LINTP_DIAG_RESPONSE	–	Slave response schedule table is selected
Description	This type denotes which Schedule table can be requested by LIN TP during diagnostic session		
Available via	LinIf.h		

]

8.2 LIN Interface API

This is a list of API calls provided for upper layer modules.

8.2.1 LinIf_Init

[SWS_LinIf_00198] Definition of API function LinIf_Init

Upstream requirements: [SRS_BSW_00101](#), [SRS_BSW_00416](#), [SRS_BSW_00358](#), [SRS_Lin_01569](#), [SRS_BSW_00414](#)

[

Service Name	LinIf_Init	
Syntax	<pre>void LinIf_Init (const LinIf_ConfigType* ConfigPtr)</pre>	
Service ID [hex]	0x01	
Sync/Async	Synchronous	
Reentrancy	Non Reentrant	
Parameters (in)	ConfigPtr	Pointer to the LIN Interface configuration
Parameters (inout)	None	
Parameters (out)	None	
Return value	None	
Description	Initializes the LIN Interface.	
Available via	LinIf.h	

]

[SWS_LinIf_00373]

Upstream requirements: [SRS_BSW_00344](#), [SRS_BSW_00404](#), [SRS_BSW_00405](#), [SRS_BSW_00170](#)

[The function [LinIf_Init](#) shall accept a parameter that references to a LIN Interface configuration descriptor.]

[SWS_LinIf_00233] [The function [LinIf_Init](#) shall set the schedule type [NULL_SCHEDULE](#) for each configured channel. This requirement is only applicable to LIN master nodes.]

8.2.2 [LinIf_GetVersionInfo](#)

[SWS_LinIf_00340] Definition of API function [LinIf_GetVersionInfo](#)

Upstream requirements: [SRS_BSW_00407](#)

[

Service Name	LinIf_GetVersionInfo	
Syntax	<pre>void LinIf_GetVersionInfo (Std_VersionInfoType* versioninfo)</pre>	
Service ID [hex]	0x03	
Sync/Async	Synchronous	
Reentrancy	Reentrant	
Parameters (in)	None	
Parameters (inout)	None	
Parameters (out)	versioninfo	Pointer to where to store the version information of this module.
Return value	None	
Description	Returns the version information of this module.	
Available via	LinIf.h	

]

[SWS_LinIf_00640] [If development error detection is enabled and the parameter [versioninfo](#) has an invalid value, the function [LinIf_GetVersionInfo](#) shall raise the development error code [LINIF_E_PARAM_POINTER](#).]

8.2.3 [LinIf_Transmit](#)

[SWS_LinIf_00201] Definition of API function [LinIf_Transmit](#)

Upstream requirements: [SRS_Lin_01571](#)

[

Service Name	LinIf_Transmit	
Syntax	<pre>Std_ReturnType LinIf_Transmit (PduIdType TxPduId, const PduInfoType* PduInfoPtr)</pre>	
Service ID [hex]	0x49	
Sync/Async	Synchronous	
Reentrancy	Reentrant for different PduIds. Non reentrant for the same PduId.	
Parameters (in)	TxPduId	Identifier of the PDU to be transmitted
	PduInfoPtr	Length of and pointer to the PDU data and pointer to MetaData.
Parameters (inout)	None	

▽



Parameters (out)	None	
Return value	Std_ReturnType	E_OK: Transmit request has been accepted. E_NOT_OK: Transmit request has not been accepted.
Description	Requests transmission of a PDU.	
Available via	LinIf.h	

]

Note: [TxPduId](#) is the identifier of LIN frame for upper layer (not the LIN protected ID). This parameter is used to determine the corresponding LIN protected ID (PID) and implicitly the LIN Driver instance as well as the corresponding LIN Controller device.

[SWS_LinIf_00105] [The function [LinIf_Transmit](#) shall indicate a request from an upper layer to transmit a frame specified by the parameter [TxPduId](#).]

[SWS_LinIf_00341] [The function [LinIf_Transmit](#) shall only mark a [Sporadic frame](#) (LIN master node) or an [Event-triggered frame](#) (LIN slave node) as pending for transmission and shall ignore other frame types.]

[SWS_LinIf_00700] [The function [LinIf_Transmit](#) shall also return [E_OK](#) in case the Pdu belongs to a non-[Sporadic frame](#) (LIN master node) or non-[Event-triggered frame](#) (LIN slave node) and LIN Interface is initialized.]

[SWS_LinIf_00106] [The function [LinIf_Transmit](#) shall tolerate repeated invocations while the [Sporadic frame](#) (LIN master node) or [Event-triggered frame](#) (LIN slave node) is still pending.]

[SWS_LinIf_00570] [If development error detection is enabled and the parameter [PduInfoPtr](#) has an invalid value, the function [LinIf_Transmit](#) shall raise the development error code [LINIF_E_PARAM_POINTER](#).]

[SWS_LinIf_00575] [If development error detection is enabled and the parameter [TxPduId](#) has an invalid value, the function [LinIf_Transmit](#) shall raise the development error code [LINIF_E_PARAMETER](#).]

[SWS_LinIf_00719] [[LinIf_Transmit\(\)](#) shall return [E_NOT_OK](#) in case the LinIf's current schedule is [NULL_SCHEDULE](#). This requirement is only applicable to LIN master nodes.]

Caveats: The LIN Interface has to be initialized with a call of [LinIf_Init](#) before this API service may be called, see [SRS_BSW_00487].

8.2.4 LinIf_ScheduleRequest

The service `LinIf_ScheduleRequest` is only applicable to LIN master node (available only if the ECU has any LIN master channel).

[SWS_LinIf_00202] Definition of API function LinIf_ScheduleRequest

Upstream requirements: [SRS_Lin_01564](#)

[

Service Name	LinIf_ScheduleRequest	
Syntax	<pre>Std_ReturnType LinIf_ScheduleRequest (NetworkHandleType Channel, LinIf_SchHandleType ScheduleTableIdx)</pre>	
Service ID [hex]	0x05	
Sync/Async	Asynchronous	
Reentrancy	Reentrant	
Parameters (in)	Channel	Channel index.
	ScheduleTableIdx	Index of the scheduled table
Parameters (inout)	None	
Parameters (out)	None	
Return value	Std_ReturnType	E_OK: Schedule table request has been accepted. E_NOT_OK: Schedule table switch request has not been accepted due to one of the following reasons: - LIN Interface has not been initialized - referenced channel does not exist (identification is out of range) - referenced schedule table does not exist (identification is out of range) - State is sleep
Description	Requests a schedule table to be executed. Only used for LIN master nodes.	
Available via	LinIf.h	

]

The schedule tables are configured by the `LinIfScheduleTable` container in the LIN Interface configuration.

[SWS_LinIf_00389] [The function `LinIf_ScheduleRequest` shall request the schedule table manager to be executed.]

It is possible that each `Channel` has multiple schedule tables. Each `Channel` has a set of schedule tables that are selectable at run-time.

[SWS_LinIf_00563] [If development error detection is enabled and an invalid `Channel` is given, the function `LinIf_ScheduleRequest` shall raise the development error code `LINIF_E_NONEXISTENT_CHANNEL`.]

[SWS_LinIf_00567] [If development error detection is enabled and an invalid schedule table is given or the corresponding `Channel` is in the state `LINIF_CHANNEL_SLEEP`, the function `LinIf_ScheduleRequest` shall raise the development error code `LINIF_E_SCHEDULE_REQUEST_ERROR`.]

[SWS_LinIf_00858] [The function `LinIf_ScheduleRequest` is only available if the `LinIf` module is configured as LIN master node on at least one channel. In a pure LIN slave configuration, this function is not available. This depends on the configuration parameter `LinIfNodeType`.]

Caveats: The LIN Interface has to be initialized with a call of `LinIf_Init` before this API service may be called, see [SRS_BSW_00487].

8.2.5 `LinIf_GotoSleep`

[SWS_LinIf_00204] Definition of API function `LinIf_GotoSleep`

Upstream requirements: [SRS_Lin_01523](#)

[

Service Name	LinIf_GotoSleep	
Syntax	<code>Std_ReturnType LinIf_GotoSleep (</code> <code>NetworkHandleType Channel</code> <code>)</code>	
Service ID [hex]	0x06	
Sync/Async	Asynchronous	
Reentrancy	Non Reentrant	
Parameters (in)	Channel	Identification of the LIN channel.
Parameters (inout)	None	
Parameters (out)	None	
Return value	<code>Std_ReturnType</code>	E_OK: Request to go to sleep has been accepted or sleep transition is already in progress or controller is already in sleep state E_NOT_OK: Request to go to sleep has not been accepted due to one or more of the following reasons: - LIN Interface has not been initialized - referenced channel does not exist (identification is out of range)
Description	Initiates a transition into the Sleep Mode on the selected channel.	
Available via	LinIf.h	

]

[SWS_LinIf_00488] [The function `LinIf_GotoSleep` shall initiate a transition into sleep mode on the selected `Channel`. (see [SWS_LinIf_00453], [SWS_LinIf_00597] and [SWS_LinIf_00757])]

[SWS_LinIf_00564] [If development error detection is enabled and an invalid `Channel` is given, the function `LinIf_GotoSleep` shall raise the development error code `LINIF_E_NONEXISTENT_CHANNEL`.]

[SWS_LinIf_00113] [The function `LinIf_GotoSleep` shall have no effect on the channel referenced by the parameter `Channel` if the channel is already in the sleep state.]

For LIN master nodes, the function `LinIf_GotoSleep` will start the process of putting the cluster into sleep and not do it immediately.

For LIN slave nodes, the function `LinIf_GotoSleep` sets the cluster directly into sleep after sleep indication by the master node.

Caveats: The LIN Interface has to be initialized with a call of `LinIf_Init` before this API service may be called, see [SRS_BSW_00487].

8.2.6 `LinIf_Wakeup`

[SWS_LinIf_00205] Definition of API function `LinIf_Wakeup`

Upstream requirements: [SRS_Lin_01515](#)

[

Service Name	LinIf_Wakeup	
Syntax	<code>Std_ReturnType LinIf_Wakeup (</code> <code> NetworkHandleType Channel</code> <code>)</code>	
Service ID [hex]	0x07	
Sync/Async	Asynchronous	
Reentrancy	Reentrant	
Parameters (in)	Channel	Identification of the LIN channel.
Parameters (inout)	None	
Parameters (out)	None	
Return value	<code>Std_ReturnType</code>	<p><code>E_OK</code>: Request to wake up has been accepted or the controller is not in sleep state.</p> <p><code>E_NOT_OK</code>: Request to wake up has not been accepted due to one or more of the following reasons:</p> <ul style="list-style-type: none"> - LIN Interface has not been initialized - referenced channel does not exist (identification is out of range) - <code>Lin_Wakeup</code> has returned <code>E_NOT_OK</code> - <code>Lin_WakeupInternal</code> has returned <code>E_NOT_OK</code>
Description	Initiates the wake up process.	
Available via	LinIf.h	

]

[SWS_LinIf_00432] [When the referenced `Channel` is not in the sleep state, the function `LinIf_Wakeup` will not forward the call to the LIN driver. In this case, it will simulate a successful wakeup by returning `E_OK`.]

[SWS_LinIf_00296] [The function `LinIf_Wakeup` shall call the function `Lin_Wakeup` of the LIN Driver module to transmit a wake-up request on the selected `Channel`, if the `Channel` is in the channel state `LINIF_CHANNEL_SLEEP` and the wakeup flag of the selected `Channel` is not set. (see [SWS_LinIf_00716])]

[SWS_LinIf_00713] [The function `LinIf_Wakeup` shall call the function `Lin_WakeupInternal` of the LIN Driver module to set selected `Channel` to the wakeup state, if the `Channel` is in the channel state `LINIF_CHANNEL_SLEEP` and the wakeup flag of the selected `Channel` is set. (see [SWS_LinIf_00716])]

[SWS_LinIf_00714] [The function `LinIf_Wakeup` shall clear the wakeup flag of the selected `Channel`.]

[SWS_LinIf_00720] [If the function `Lin_Wakeup` returns `E_NOT_OK`, the function `LinIf_Wakeup` shall return `E_NOT_OK` and not change the status of the wakeup flag.]

[SWS_LinIf_00721] [If the function `Lin_WakeupInternal` returns `E_NOT_OK`, the function `LinIf_Wakeup` shall return `E_NOT_OK` and not change the status of the wakeup flag.]

[SWS_LinIf_00565] [If development error detection is enabled and an invalid `Channel` is given, the function `LinIf_Wakeup` shall raise the development error code `LINIF_E_NONEXISTENT_CHANNEL`.]

Caveats: The LIN Interface has to be initialized with a call of `LinIf_Init` before this API service may be called, see [SRS_BSW_00487].

8.2.7 LinIf_SetTrcvMode

[SWS_LinIf_00544] Definition of API function LinIf_SetTrcvMode

Upstream requirements: [SRS_Lin_01584](#), [SRS_Lin_01585](#), [SRS_Lin_01586](#)

[

Service Name	LinIf_SetTrcvMode	
Syntax	<pre>Std_ReturnType LinIf_SetTrcvMode (NetworkHandleType Channel, LinTrcv_TrcvModeType TransceiverMode)</pre>	
Service ID [hex]	0x08	
Sync/Async	Synchronous	
Reentrancy	Reentrant	
Parameters (in)	Channel	Identification of the LIN channel
	TransceiverMode	Requested mode transition
Parameters (inout)	None	
Parameters (out)	None	
Return value	Std_ReturnType	E_OK: Will be returned, if the transceiver state has been changed to the requested mode. E_NOT_OK: Will be returned, if the transceiver state change has failed or the parameter is out of the allowed range. The previous state has not been changed.
Description	Set the given LIN transceiver to the given mode.	
Available via	LinIf.h	

]

[SWS_LinIf_00536] [This service shall call the underlying function [LinTrcv_SetOpMode\(LinNetwork, OpMode\)](#) for the corresponding requested LIN transceiver.]

[SWS_LinIf_00537] [This API shall be applicable to all LIN transceivers with all values independent if the transceiver hardware supports these modes or not.]

[SWS_LinIf_00538] [The API [LinIf_SetTrcvMode](#) returns the value that is returned by [LinTrcv_SetOpMode](#).]

[SWS_LinIf_00539] [If development error detection is enabled and an invalid value for [Channel](#) is given, the function [LinIf_SetTrcvMode](#) shall report [LINIF_E_NONEXISTENT_CHANNEL](#) to the default error tracer.]

[SWS_LinIf_00540] [If development error detection is enabled and an invalid mode is requested for [TransceiverMode](#), the function [LinIf_SetTrcvMode](#) shall report [LINIF_E_TRCV_INV_MODE](#) to the default error tracer.]

[SWS_LinIf_00634] [The function `LinIf_SetTrcvMode` is required only if at least one LIN channel uses the LIN transceiver driver. This function shall be pre-compile time configurable On/Off by the configuration parameter `LinIfTrcvDriverSupported`.]

Caveats: The LIN Interface has to be initialized with a call of `LinIf_Init` before this API service may be called, see [SRS_BSW_00487].

8.2.8 `LinIf_GetTrcvMode`

[SWS_LinIf_00545] Definition of API function `LinIf_GetTrcvMode`

Upstream requirements: [SRS_Lin_01587](#)

[

Service Name	LinIf_GetTrcvMode	
Syntax	<pre>Std_ReturnType LinIf_GetTrcvMode (NetworkHandleType Channel, LinTrcv_TrcvModeType* TransceiverModePtr)</pre>	
Service ID [hex]	0x09	
Sync/Async	Synchronous	
Reentrancy	Reentrant	
Parameters (in)	Channel	Identification of the LIN channel
Parameters (inout)	None	
Parameters (out)	TransceiverModePtr	Pointer to a memory location where output value will be stored.
Return value	<code>Std_ReturnType</code>	E_OK: The call of the LIN Transceiver Driver's API service has returned E_OK. E_NOT_OK: The call of the LIN Transceiver Driver's API service has returned E_NOT_OK or channel parameter is invalid or pointer is NULL.
Description	Returns the actual state of a LIN Transceiver Driver.	
Available via	LinIf.h	

]

[SWS_LinIf_00541] [This service shall invoke the underlying function `LinTrcv_GetOpMode(LinNetwork, OpMode)` for the corresponding requested LIN transceiver.]

[SWS_LinIf_00546] [If development error detection is enabled and an invalid value for `Channel` is given, the function `LinIf_GetTrcvMode` shall report `LINIF_E_NONEXISTENT_CHANNEL` to the default error tracer.]

[SWS_LinIf_00571] [If development error detection is enabled and the parameter `TransceiverModePtr` has an invalid value, the function `LinIf_GetTrcvMode` shall raise the development error code `LINIF_E_PARAM_POINTER`.]

[SWS_LinIf_00635] [The function [LinIf_GetTrcvMode](#) is required only if at least one LIN channel uses the LIN transceiver driver. This function shall be pre-compile time configurable On/Off by the configuration parameter [LinIfTrcvDriverSupported](#).]

Caveats: The LIN Interface has to be initialized with a call of [LinIf_Init](#) before this API service may be called, see [SRS_BSW_00487].

8.2.9 [LinIf_GetTrcvWakeupReason](#)

[SWS_LinIf_00547] Definition of API function [LinIf_GetTrcvWakeupReason](#)

Upstream requirements: [SRS_Lin_01588](#)

[

Service Name	LinIf_GetTrcvWakeupReason	
Syntax	<pre>Std_ReturnType LinIf_GetTrcvWakeupReason (NetworkHandleType Channel, LinTrcv_TrvcWakeupReasonType* TrcvWuReasonPtr)</pre>	
Service ID [hex]	0x0a	
Sync/Async	Synchronous	
Reentrancy	Reentrant	
Parameters (in)	Channel	Identification of the LIN channel
Parameters (inout)	None	
Parameters (out)	TrcvWuReasonPtr	Pointer to a memory location where output value will be stored.
Return value	Std_ReturnType	E_OK: The call of the LIN Transceiver Driver's API service has returned E_OK. E_NOT_OK: The call of the LIN Transceiver Driver's API service has returned E_NOT_OK or channel parameter is invalid or pointer is NULL.
Description	Returns the reason for the wake up that has been detected by the LIN Transceiver Driver.	
Available via	LinIf.h	

]

[SWS_LinIf_00548] [This API shall return the reason for the wake up that the LIN Transceiver Driver has detected by invoking the underlying function [LinTrcv_GetBusWuReason\(LinNetwork, Reason\)](#) for the corresponding requested LIN transceiver.]

[SWS_LinIf_00549] [If development error detection is enabled and an invalid value for [Channel](#) is given, the function [LinIf_GetTrcvWakeupReason](#) shall report [LINIF_E_NONEXISTENT_CHANNEL](#) to the default error tracer.]

[SWS_LinIf_00573] [If development error detection is enabled and the parameter [TrcvWuReasonPtr](#) has an invalid value, the function [LinIf_GetTrcvWakeupReason](#) shall raise the development error code [LINIF_E_PARAM_POINTER](#).]

[SWS_LinIf_00572] [If development error detection is enabled and the current mode is not `LINTRCV_TRCV_MODE_NORMAL`, the function `LinIf_GetTrcvWakeupReason` shall report `LINIF_E_TRCV_NOT_NORMAL` to the default error tracer.]

[SWS_LinIf_00636] [The function `LinIf_GetTrcvWakeupReason` is required only if at least one LIN channel uses the LIN transceiver driver. This function shall be pre-compile time configurable On/Off by the configuration parameter `LinIfTrcvDriverSupported`.]

Caveats:

- The LIN Interface has to be initialized with a call of `LinIf_Init` before this API service may be called, see [SRS_BSW_00487].
- Please be aware, that if more than one network is available, each network may report a different wake up reason. This API has a “per network” view and does not vote the more important reason or sequence internally. The same may be true if e.g. one transceiver controls the power supply and the other is just powered or un-powered. Then one may be able to return `LINTRCV_WU_POWER_ON`, whereas the other may state e.g. `LINTRCV_WU_RESET`.

It is up to the EcuM to decide how to handle that wake up information.

8.2.10 `LinIf_SetTrcvWakeupMode`

[SWS_LinIf_00550] Definition of API function `LinIf_SetTrcvWakeupMode`

Upstream requirements: [SRS_Lin_01589](#)

[

Service Name	LinIf_SetTrcvWakeupMode	
Syntax	<pre>Std_ReturnType LinIf_SetTrcvWakeupMode (NetworkHandleType Channel, LinTrcv_TrcevWakeupModeType LinTrcvWakeupMode)</pre>	
Service ID [hex]	0x0b	
Sync/Async	Synchronous	
Reentrancy	Reentrant	
Parameters (in)	Channel	Identification of the LIN channel
	LinTrcvWakeupMode	Requested transceiver wake up reason.
Parameters (inout)	None	
Parameters (out)	None	
Return value	<code>Std_ReturnType</code>	<p><code>E_OK</code>: The call of the LIN Transceiver Driver's API service has returned <code>E_OK</code>.</p> <p><code>E_NOT_OK</code>: The call of the LIN Transceiver Driver's API service has returned <code>E_NOT_OK</code> or channel or mode parameter is invalid.</p>

▽



Description	This API enables, disables and clears the notification for wakeup events on the addressed network
Available via	LinIf.h

]

[SWS_LinIf_00551] [This API shall enable, disable or clear the notification for wake up events on the addressed network by calling the underlying function `LinTrcv_SetWakeupMode(LinNetwork, TrcvWakeupMode)`.]

[SWS_LinIf_00595] [If development error detection is enabled and an invalid value for `Channel` is given, the function `LinIf_SetTrcvWakeupMode` shall report `LINIF_E_NONEXISTENT_CHANNEL` to the default error tracer.]

[SWS_LinIf_00596] [If development error detection is enabled and an invalid value for `LinTrcvWakeupMode` is given, the function `LinIf_SetTrcvWakeupMode` shall report `LINIF_E_PARAMETER` to the default error tracer.]

[SWS_LinIf_00637] [The function `LinIf_SetTrcvWakeupMode` is required only if at least one LIN channel uses the LIN transceiver driver. This function shall be pre-compile time configurable On/Off by the configuration parameter `LinIfTrcvDriverSupported`.]

Caveats:

- The LIN Interface has to be initialized with a call of `LinIf_Init` before this API service may be called, see [SRS_BSW_00487].
- The implementation may be e.g. disabling the interrupt source for the wake up. If the interrupt is level triggered a pending interrupt is automatically stored and raised after enabling the notification again. It is very important not to lose wake up events during the disabled period.

8.2.11 `LinIf_GetPIDTable`

The service `LinIf_GetPIDTable` is only applicable to LIN slave node (available only if the ECU has any LIN slave channel).

[SWS_LinIf_91002] Definition of API function LinIf_GetPIDTable [

Service Name	LinIf_GetPIDTable	
Syntax	<pre>Std_ReturnType LinIf_GetPIDTable (NetworkHandleType Channel, Lin_FramePidType* PidBuffer, uint8* PidBufferLength)</pre>	
Service ID [hex]	0x72	
Sync/Async	Synchronous	
Reentrancy	Reentrant	
Parameters (in)	Channel	Identification of the LIN channel.
Parameters (inout)	PidBuffer	Pointer to existing buffer to which the current assigned PID values are copied to
	PidBufferLength	Pointer to actual length of provided buffer. After successful return, it contains the number of copied PID values.
Parameters (out)	None	
Return value	Std_ReturnType	E_OK: Request has been accepted. E_NOT_OK: Request has not been accepted, development or production error occurred.
Description	Retrieves all assigned PID values. The order is congruent to the LIN frame index. Only applicable for LIN slave nodes.	
Available via	LinIf.h	

]

[SWS_LinIf_00816] [This API shall return the configured PIDs of all frames relevant for the slave node. The order shall be ascending corresponding to the configuration parameter `LinIfFrameIndex`. The value of `PidBufferLength` shall be updated with the actual number of configured PIDs.]

[SWS_LinIf_00817] [The returned PID list shall not include the PIDs for `MRF` and `SRF`.]

Rationale: `MRF` and `SRF` are always implicitly assigned to each slave node and their PIDs shall not be changed (see also [\[SWS_LinIf_00809\]](#)).

[SWS_LinIf_00828] [If the length of the buffer (provided by parameter `PidBufferLength`) is 0, the function shall return the number of configured PIDs of the slave node in parameter `PidBufferLength`, without updating the PID buffer with PIDs.]

[SWS_LinIf_00818] [If development error detection is enabled and an invalid value for `Channel` is given, the function `LinIf_GetPIDTable` shall report `LINIF_E_NONEXISTENT_CHANNEL` to the default error tracer.]

[SWS_LinIf_00819] [If development error detection is enabled and an invalid value for `PidBuffer` is given, the function `LinIf_GetPIDTable` shall raise the development error code `LINIF_E_PARAM_POINTER`.]

[SWS_LinIf_00820] [If development error detection is enabled and an invalid value for `PidBufferLength` is given, the function `LinIf_GetPIDTable` shall raise the development error code `LINIF_E_PARAM_POINTER`.]

[SWS_LinIf_00821] [If development error detection is enabled and length of the buffer (provided by parameter `PidBufferLength`) is smaller than the number of configured PIDs of the slave node (except 0, see **[SWS_LinIf_00828]**), the function `LinIf_GetPIDTable` shall raise the development error code `LINIF_E_PARAMETER`.]

[SWS_LinIf_00859] [The function `LinIf_GetPIDTable` is only available if the LinIf module is configured as LIN slave node on at least one channel. In a pure LIN master configuration, this function is not available. This depends on the configuration parameter `LinIfNodeType`.]

8.2.12 `LinIf_SetPIDTable`

The service `LinIf_SetPIDTable` is only applicable to LIN slave node (available only if the ECU has any LIN slave channel).

[SWS_LinIf_91003] Definition of API function `LinIf_SetPIDTable` [

Service Name	<code>LinIf_SetPIDTable</code>	
Syntax	<pre>Std_ReturnType LinIf_SetPIDTable (NetworkHandleType Channel, Lin_FramePidType* PidBuffer, uint8 PidBufferLength)</pre>	
Service ID [hex]	0x73	
Sync/Async	Synchronous	
Reentrancy	Reentrant	
Parameters (in)	Channel	Identification of the LIN channel.
	PidBuffer	Pointer to buffer which contains the PID values to configure.
	PidBufferLength	Number of PID values in the provided buffer
Parameters (inout)	None	
Parameters (out)	None	
Return value	<code>Std_ReturnType</code>	<code>E_OK</code> : Request has been accepted. <code>E_NOT_OK</code> : Request has not been accepted, development or production error occurred.
Description	Sets all assigned PID values. The order is congruent to the LIN frame index. Only applicable for LIN slave nodes.	
Available via	<code>LinIf.h</code>	

]

[SWS_LinIf_00823] [This API shall update the internal configured PID list in LIN Interface with the given PID list.]

Note: The user is responsible that the order of the PIDs in the provided buffer is ascending corresponding to the configuration parameter `LinIfFrameIndex`.

[SWS_LinIf_00824] [The provided PID list shall not include the PIDs for `MRF` and `SRF`.]

Rationale: `MRF` and `SRF` are always implicitly assigned to each slave node and their PIDs shall not be changed (see also [\[SWS_LinIf_00809\]](#)).

[SWS_LinIf_00825] [If development error detection is enabled and an invalid value for `Channel` is given, the function `LinIf_SetPIDTable` shall report `LINIF_E_NONEXISTENT_CHANNEL` to the default error tracer.]

[SWS_LinIf_00826] [If development error detection is enabled and an invalid value for `PidBuffer` is given, the function `LinIf_SetPIDTable` shall raise the development error code `LINIF_E_PARAM_POINTER`.]

[SWS_LinIf_00827] [If development error detection is enabled and the value of `PidBufferLength` is smaller than the number of the configured PIDs of the slave node, the function `LinIf_SetPIDTable` shall raise the development error code `LINIF_E_PARAMETER`.]

[SWS_LinIf_00860] [The function `LinIf_SetPIDTable` is only available if the `LinIf` module is configured as LIN slave node on at least one channel. In a pure LIN master configuration, this function is not available. This depends on the configuration parameter `LinIfNodeType`.]

8.2.13 `LinIf_GetConfiguredNAD`

The service `LinIf_GetConfiguredNAD` is only applicable to LIN slave node (available only if the ECU has any LIN slave channel).

[SWS_LinIf_00829] Definition of API function `LinIf_GetConfiguredNAD` [

Service Name	<code>LinIf_GetConfiguredNAD</code>
Syntax	<code>Std_ReturnType LinIf_GetConfiguredNAD (</code> <code> NetworkHandleType Channel,</code> <code> uint8* Nad</code> <code>)</code>
Service ID [hex]	0x70
Sync/Async	Synchronous





Reentrancy	Reentrant	
Parameters (in)	Channel	Identification of the LIN channel.
Parameters (inout)	None	
Parameters (out)	Nad	Configured NAD of slave
Return value	Std_ReturnType	E_OK: Request has been accepted. E_NOT_OK: Request has not been accepted, development or production error occurred.
Description	Reports the current configured NAD. Only applicable for LIN slave nodes.	
Available via	LinIf.h	

]

[SWS_LinIf_00830] [This API shall return the configured NAD of the slave node.]

[SWS_LinIf_00831] [If development error detection is enabled and an invalid value for [Channel](#) is given, the function [LinIf_GetConfiguredNAD](#) shall report [LINIF_E_NONEXISTENT_CHANNEL](#) to the default error tracer.]

[SWS_LinIf_00832] [If development error detection is enabled and an invalid value for [Nad](#) is given, the function [LinIf_GetConfiguredNAD](#) shall raise the development error code [LINIF_E_PARAM_POINTER](#).]

[SWS_LinIf_00861] [The function [LinIf_GetConfiguredNAD](#) is only available if the LinIf module is configured as LIN slave node on at least one channel. In a pure LIN master configuration, this function is not available. This depends on the configuration parameter [LinIfNodeType](#).]

8.2.14 [LinIf_SetConfiguredNAD](#)

The service [LinIf_SetConfiguredNAD](#) is only applicable to LIN slave node (available only if the ECU has any LIN slave channel).

[SWS_LinIf_00833] Definition of API function [LinIf_SetConfiguredNAD](#) [

Service Name	LinIf_SetConfiguredNAD
Syntax	<pre>Std_ReturnType LinIf_SetConfiguredNAD (NetworkHandleType Channel, uint8 Nad)</pre>
Service ID [hex]	0x71
Sync/Async	Synchronous





Reentrancy	Reentrant	
Parameters (in)	Channel	Identification of the LIN channel.
	Nad	Configured NAD to set as new slave NAD
Parameters (inout)	None	
Parameters (out)	None	
Return value	Std_ReturnType	E_OK: Request has been accepted. E_NOT_OK: Request has not been accepted, development or production error occurred.
Description	Sets the current configured NAD. Only applicable for LIN slave nodes.	
Available via	LinIf.h	

]

[SWS_LinIf_00834] [This API shall update the configured NAD of the slave node.]

[SWS_LinIf_00835] [If development error detection is enabled and an invalid value for `Channel` is given, the function `LinIf_SetConfiguredNAD` shall report `LINIF_E_NONEXISTENT_CHANNEL` to the default error tracer.]

[SWS_LinIf_00836] [If development error detection is enabled and the value 0 for `Nad` is given, the function `LinIf_SetConfiguredNAD` shall raise the development error code `LINIF_E_PARAMETER`.]

[SWS_LinIf_00862] [The function `LinIf_SetConfiguredNAD` is only available if the `LinIf` module is configured as LIN slave node on at least one channel. In a pure LIN master configuration, this function is not available. This depends on the configuration parameter `LinIfNodeType`.]

8.2.15 `LinTp_Init`

[SWS_LinIf_00350] Definition of API function `LinTp_Init`

Upstream requirements: [SRS_BSW_00101](#), [SRS_BSW_00414](#), [SRS_BSW_00416](#), [SRS_BSW_00358](#), [SRS_Lin_01540](#)

[

Service Name	LinTp_Init
Syntax	<pre>void LinTp_Init (const LinTp_ConfigType* ConfigPtr)</pre>
Service ID [hex]	0x40





Sync/Async	Synchronous	
Reentrancy	Non Reentrant	
Parameters (in)	ConfigPtr	Pointer to the LIN Transport Protocol configuration.
Parameters (inout)	None	
Parameters (out)	None	
Return value	None	
Description	Initializes the LIN Transport Layer.	
Available via	LinIf.h	

]

[SWS_LinIf_00427] [The parameter `ConfigPtr` of the function `LinTp_Init` is only relevant for the configuration variant VARIANT-POST-BUILD. The parameter `ConfigPtr` shall be ignored for the configuration variant VARIANT-PRE-COMPILE and the configuration variant VARIANT-LINK-TIME.]

The LIN Interface's environment shall call the function `LinTp_Init` before using any other `LIN TP` function.

[SWS_LinIf_00320] [The function `LinTp_Init` shall set the state `LINTP_INIT` and sub-state `LINTP_CHANNEL_IDLE` for each configured channel of the `LIN TP` channel state-machine.]

[SWS_LinIf_00681] [The function `LinTp_Init` shall be pre-compile time configurable On/Off by the configuration parameter `LinIfTpSupported`.]

8.2.16 `LinTp_Transmit`

[SWS_LinIf_00351] Definition of API function `LinTp_Transmit` [

Service Name	<code>LinTp_Transmit</code>	
Syntax	<pre>Std_ReturnType LinTp_Transmit (PduIdType TxPduId, const PduInfoType* PduInfoPtr)</pre>	
Service ID [hex]	0x53	
Sync/Async	Synchronous	
Reentrancy	Reentrant for different Pdulds. Non reentrant for the same PduId.	
Parameters (in)	TxPduId	Identifier of the PDU to be transmitted
	PduInfoPtr	Length of and pointer to the PDU data and pointer to MetaData.
Parameters (inout)	None	



△

Parameters (out)	None	
Return value	Std_ReturnType	E_OK: Transmit request has been accepted. E_NOT_OK: Transmit request has not been accepted.
Description	Requests transmission of a PDU.	
Available via	LinIf.h	

]

[SWS_LinIf_00326] [The function [LinTp_Transmit](#) shall prepare a LIN TP message for transmission.]

The LIN Interface's environment shall call the function [LinIf_Init](#) for initializing the referenced channel before using the function [LinTp_Transmit](#).

[SWS_LinIf_00413] [The function [LinTp_Transmit](#) shall set the sub-state of the referenced channel to [LINTP_CHANNEL_BUSY](#).]

[SWS_LinIf_00422] [The function [LinTp_Transmit](#) shall convert the N-SDU Id (given by the parameter [TxPduId](#)) to a specific channel and a destination NAD for the slave. This requirement is only applicable to LIN master nodes.]

[SWS_LinIf_00584] [The function [LinTp_Transmit](#) shall accept a functional transmission request also when a TP message is currently ongoing on the selected channel. This requirement is only applicable to LIN master nodes.]

[SWS_LinIf_00616] [If the transmission for a further physical request is triggered while transmission of a previously triggered physical request is ongoing, the LIN Interface shall accept the new physical request and drop the old physical request.]

Note: According to the ISO 17987 specifications, the NAD 0x7E shall be used for a functional transmission request.

[SWS_LinIf_00586] [The LIN Interface shall use the NAD 0x7E for transmission of functional requests by LIN master nodes.]

[SWS_LinIf_00702]

Upstream requirements: [SRS_Lin_01564](#)

[When [LinTp_Transmit](#) was successful (returned [E_OK](#)), the LIN Interface shall call [PduR_LinTpTxConfirmation](#) after successful completion or failure (e.g., since some other schedule table change is currently going on) of required schedule table switch (see [\[SWS_LinIf_00646\]](#), [\[SWS_LinIf_00642\]](#), [\[SWS_LinIf_00643\]](#),

[SWS_LinIf_00707]), with a negative or positive result. When `LinTp_Transmit` was not successful, `PduR_LinTpTxConfirmation` shall not be called.]

[SWS_LinIf_00878]

Upstream requirements: [SRS_Lin_01564](#)

[The function `LinTp_Transmit` shall return `E_NOT_OK` when the corresponding `LinIf_ScheduleRequest` call (called from `BswM_LinTp_RequestMode` resulting from the `LinTp_Transmit` call, see [SWS_LinIf_00646] and [SWS_LinIf_00641]) returned `E_NOT_OK` for the Schedule Request.]

[SWS_LinIf_00574] [If development error detection is enabled and the parameter `PduInfoPtr` has an invalid value, the function `LinTp_Transmit` shall raise the development error code `LINIF_E_PARAM_POINTER`.]

[SWS_LinIf_00576] [If development error detection is enabled and the parameter `TxPduId` has an invalid value, the function `LinTp_Transmit` shall raise the development error code `LINIF_E_PARAMETER`.]

[SWS_LinIf_00682] [The function `LinTp_Transmit` shall be pre-compile time configurable On/Off by the configuration parameter `LinIfTpSupported`.]

Caveats: The LIN Interface has to be initialized with a call of `LinIf_Init` and `LinTp_Init` before this API service may be called, see [SRS_BSW_00487].

8.2.17 `LinTp_GetVersionInfo`

[SWS_LinIf_00352] Definition of API function `LinTp_GetVersionInfo`

Upstream requirements: [SRS_BSW_00407](#)

[

Service Name	LinTp_GetVersionInfo	
Syntax	<pre>void LinTp_GetVersionInfo (Std_VersionInfoType* versioninfo)</pre>	
Service ID [hex]	0x42	
Sync/Async	Synchronous	
Reentrancy	Non Reentrant	
Parameters (in)	None	
Parameters (inout)	None	
Parameters (out)	versioninfo	Pointer to where to store the version information of this module.
Return value	None	



△

Description	Returns the version information of this module.
Available via	LinIf.h

]

[SWS_LinIf_00639] [If development error detection is enabled and the parameter `versioninfo` has an invalid value, the function `LinTp_GetVersionInfo` shall raise the development error code `LINIF_E_PARAM_POINTER`.]

8.2.18 `LinTp_Shutdown`

[SWS_LinIf_00355] Definition of API function `LinTp_Shutdown`

Upstream requirements: [SRS_BSW_00336](#)

[

Service Name	<code>LinTp_Shutdown</code>
Syntax	<pre>void LinTp_Shutdown (void)</pre>
Service ID [hex]	0x43
Sync/Async	Synchronous
Reentrancy	Non Reentrant
Parameters (in)	None
Parameters (inout)	None
Parameters (out)	None
Return value	None
Description	Shutowns the LIN TP.
Available via	LinIf.h

]

[SWS_LinIf_00356] [The function `LinTp_Shutdown` shall close all pending transport protocol connection of the `LIN TP` and free all resources of the `LIN TP`.]

[SWS_LinIf_00433] [The function `LinTp_Shutdown` shall affect all configured channels.]

[SWS_LinIf_00484] [The function `LinTp_Shutdown` shall set the `LIN TP` state of all channels to `LINTP_UNINIT`.]

[SWS_LinIf_00683] [The function `LinTp_Shutdown` shall be pre-compile time configurable On/Off by the configuration parameter `LinIfTpSupported`.]

Caveats: The LIN Interface has to be initialized with a call of [LinIf_Init](#) and [LinTp_Init](#) before this API service may be called, see [SRS_BSW_00487].

8.2.19 [LinTp_ChangeParameter](#)

[SWS_LinIf_00501] Definition of API function [LinTp_ChangeParameter](#) [

Service Name	LinTp_ChangeParameter	
Syntax	<pre>Std_ReturnType LinTp_ChangeParameter (PduIdType id, TPPParameterType parameter, uint16 value)</pre>	
Service ID [hex]	0x4b	
Sync/Async	Synchronous	
Reentrancy	Non Reentrant	
Parameters (in)	id	Identification of the PDU which the parameter change shall affect.
	parameter	ID of the parameter that shall be changed.
	value	The new value of the parameter.
Parameters (inout)	None	
Parameters (out)	None	
Return value	Std_ReturnType	E_OK: The parameter was changed successfully. E_NOT_OK: The parameter change was rejected.
Description	Request to change a specific transport protocol parameter (e.g. block size).	
Available via	LinIf.h	

]

Note: This function is an empty implementation to comply with upper layer specification.

[SWS_LinIf_00592] [The change parameter request shall always be rejected by returning [E_NOT_OK](#).]

[SWS_LinIf_00685] [The function [LinTp_ChangeParameter](#) shall be pre-compile time configurable On/Off by the configuration parameter [LinIfTpSupported](#).]

Caveats: The LIN Interface has to be initialized with a call of [LinIf_Init](#) and [LinTp_Init](#) before this API service may be called, [SRS_BSW_00487].

8.2.20 [LinIf_CheckWakeup](#)

[SWS_LinIf_00378] Definition of API function [LinIf_CheckWakeup](#)

Upstream requirements: [SRS_Lin_01514](#), [SRS_BSW_00375](#)

[

Service Name	LinIf_CheckWakeup	
Syntax	<code>Std_ReturnType LinIf_CheckWakeup (EcuM_WakeupSourceType WakeupSource)</code>	
Service ID [hex]	0x60	
Sync/Async	Synchronous	
Reentrancy	Reentrant	
Parameters (in)	WakeupSource	Source device, which initiated the wakeup event: LIN controller or LIN transceiver
Parameters (inout)	None	
Parameters (out)	None	
Return value	Std_ReturnType	E_OK: No error has occurred during execution of the API E_NOT_OK: An error has occurred during execution of the API or invalid WakeupSource
Description	Will be called when the EcuM has been notified about a wakeup on a specific LIN channel.	
Available via	LinIf.h	

]

The LIN Interface will recognize the source of the wakeup and thus the destination of this call by the parameter of the function [LinIf_CheckWakeup](#).

[SWS_LinIf_00503] [The function [LinIf_CheckWakeup](#) shall issue the call of function [Lin_CheckWakeup](#) or [LinTrcv_CheckWakeup](#) depending on the given parameter [WakeupSource](#).]

Note: It is implementation specific, which controllers and transceivers are queried. LinIf just has to find out the exact LIN hardware device.

[SWS_LinIf_00566] [If development error detection is enabled and the parameter [WakeupSource](#) has an invalid value, the function [LinIf_CheckWakeup](#) shall raise the development error code [LINIF_E_PARAM_WAKEUPSOURCE](#).]

The function [LinIf_CheckWakeup](#) may be called in an interrupt or polling mode.

8.2.21 [LinIf_EnableBusMirroring](#)

[SWS_LinIf_00876] Definition of API function [LinIf_EnableBusMirroring](#) [

Service Name	LinIf_EnableBusMirroring	
Syntax	<pre>Std_ReturnType LinIf_EnableBusMirroring (NetworkHandleType Channel, boolean MirroringActive)</pre>	
Service ID [hex]	0x7f	
Sync/Async	Synchronous	
Reentrancy	Reentrant	
Parameters (in)	Channel	Identification of the LIN channel.
	MirroringActive	TRUE: Mirror_ReportLinFrame will be called for each frame received or transmitted on the given channel. FALSE: Mirror_ReportLinFrame will not be called for the given channel.
Parameters (inout)	None	
Parameters (out)	None	
Return value	Std_ReturnType	E_OK: Mirroring mode was changed. E_NOT_OK: Wrong Channel, or mirroring globally disabled (see LinIfBusMirroringSupport).
Description	Enables or disables mirroring for a LIN channel.	
Available via	LinIf.h	

]

[SWS_LinIf_00875] [If Bus Mirroring is not enabled (configuration parameter [LinIf-BusMirroringSupported](#)), the API [LinIf_EnableBusMirroring](#) can be omitted.]

8.3 Callback notifications

This is a list of functions provided for other modules.

8.3.1 [LinIf_WakeupConfirmation](#)

[SWS_LinIf_00715] Definition of callback function [LinIf_WakeupConfirmation](#) [

Service Name	LinIf_WakeupConfirmation	
Syntax	<pre>void LinIf_WakeupConfirmation (EcuM_WakeupSourceType WakeupSource)</pre>	
Service ID [hex]	0x61	





Sync/Async	Synchronous	
Reentrancy	Reentrant	
Parameters (in)	WakeupSource	Source device which initiated the wakeup event: LIN controller or LIN transceiver
Parameters (inout)	None	
Parameters (out)	None	
Return value	None	
Description	The LIN Driver or LIN Transceiver Driver will call this function to report the wake up source after the successful wakeup detection during CheckWakeup or after power on by bus.	
Available via	LinIf.h	

]

[SWS_LinIf_00716] [The function `LinIf_WakeupConfirmation` shall set the wakeup flag for the channel depending on the given parameter `WakeupSource`. The wakeup flags shall be provided for each channel.]

[SWS_LinIf_00717] [If development error detection is enabled and the parameter `WakeupSource` has an invalid value, the function `LinIf_WakeupConfirmation` shall raise the development error code `LINIF_E_PARAM_WAKEUPSOURCE`.]

8.3.2 `LinIf_HeaderIndication`

The callback function `LinIf_HeaderIndication` is only applicable for LIN slave node.

[SWS_LinIf_91004] Definition of callback function `LinIf_HeaderIndication` [

Service Name	<code>LinIf_HeaderIndication</code>	
Syntax	<pre>Std_ReturnType LinIf_HeaderIndication (NetworkHandleType Channel, Lin_PduType* PduPtr)</pre>	
Service ID [hex]	0x78	
Sync/Async	Synchronous	
Reentrancy	Reentrant for different Channels. Non reentrant for the same Channel.	
Parameters (in)	Channel	Identification of the LIN channel
Parameters (inout)	PduPtr	Pointer to PDU providing the received PID and pointer to the SDU data buffer as in parameter. Upon return, the length, checksum type and frame response type are received as out parameter. If the frame response type is <code>LIN_FRAMERESPONSE_TX</code> , then the SDU data buffer contains the transmission data.
Parameters (out)	None	





Return value	Std_ReturnType	E_OK: Request has been accepted. E_NOT_OK: Request has not been accepted, development or production error occurred.
Description	The LIN Driver will call this function to report a received LIN header. This function is only applicable for LIN slave nodes (available only if the ECU has any LIN slave channel).	
Available via	LinIf.h	

]

[SWS_LinIf_00843] [If development error detection is enabled and an invalid value for [Channel](#) is given, the function [LinIf_HeaderIndication](#) shall report [LINIF_E_NONEXISTENT_CHANNEL](#) to the default error tracer.]

[SWS_LinIf_00844] [If development error detection is enabled and the parameter [PduPtr](#) has an invalid value, the function [LinIf_HeaderIndication](#) shall raise the development error code [LINIF_E_PARAM_POINTER](#).]

[SWS_LinIf_00845] [If development error detection is enabled, the PID is evaluated and rated to belong to a transmit frame and the parameter [PduPtr->SduPtr](#) has an invalid value, the function [LinIf_HeaderIndication](#) shall raise the development error code [LINIF_E_PARAM_POINTER](#).]

[SWS_LinIf_00863] [The function [LinIf_HeaderIndication](#) is only available if the LinIf module is configured as LIN slave node on at least one channel. In a pure LIN master configuration, this function is not available. This depends on the configuration parameter [LinIfNodeType](#).]

8.3.3 [LinIf_RxIndication](#)

The callback function [LinIf_RxIndication](#) is only applicable for LIN slave node.

[SWS_LinIf_91005] Definition of callback function [LinIf_RxIndication](#) [

Service Name	LinIf_RxIndication	
Syntax	<pre>void LinIf_RxIndication (NetworkHandleType Channel, uint8* Lin_SduPtr)</pre>	
Service ID [hex]	0x79	
Sync/Async	Synchronous	
Reentrancy	Reentrant for different Channels. Non reentrant for the same Channel.	
Parameters (in)	Channel	Identification of the LIN channel





	Lin_SduPtr	Pointer to pointer to a shadow buffer or memory mapped LIN Hardware receive buffer where the current SDU is stored. This pointer is only valid if the response is received.
Parameters (inout)	None	
Parameters (out)	None	
Return value	None	
Description	The LIN Driver will call this function to report a successfully received response and provides the reception data to the LIN Interface. This function is only applicable for LIN slave nodes (available only if the ECU has any LIN slave channel).	
Available via	LinIf.h	

]

[SWS_LinIf_00848] [If no header of a receive frame has been indicated before (no response reception is expected), the function `LinIf_RxIndication` shall return without further action.]

Rationale: Unexpected calls to `LinIf_RxIndication` shall be ignored.

[SWS_LinIf_00849] [If development error detection is enabled and an invalid value for `Channel` is given, the function `LinIf_RxIndication` shall report `LINIF_E_NONEXISTENT_CHANNEL` to the default error tracer.]

[SWS_LinIf_00850] [If development error detection is enabled and the parameter `Lin_SduPtr` has an invalid value, the function `LinIf_RxIndication` shall raise the development error code `LINIF_E_PARAM_POINTER`.]

[SWS_LinIf_00864] [The function `LinIf_RxIndication` is only available if the `LinIf` module is configured as LIN slave node on at least one channel. In a pure LIN master configuration, this function is not available. This depends on the configuration parameter `LinIfNodeType`.]

8.3.4 `LinIf_TxConfirmation`

The callback function `LinIf_TxConfirmation` is only applicable for LIN slave node.

[SWS_LinIf_91006] Definition of callback function LinIf_TxConfirmation [

Service Name	LinIf_TxConfirmation	
Syntax	<pre>void LinIf_TxConfirmation (NetworkHandleType Channel)</pre>	
Service ID [hex]	0x7a	
Sync/Async	Synchronous	
Reentrancy	Reentrant for different Channels. Non reentrant for the same Channel.	
Parameters (in)	Channel	Identification of the LIN channel
Parameters (inout)	None	
Parameters (out)	None	
Return value	None	
Description	The LIN Driver will call this function to report a successfully transmitted response. This function is only applicable for LIN slave nodes (available only if the ECU has any LIN slave channel).	
Available via	LinIf.h	

]

[SWS_LinIf_00852] [If no header of a transmit frame has been indicated before (no response transmission is expected), the function `LinIf_TxConfirmation` shall return without further action.]

Rationale: Unexpected calls to `LinIf_TxConfirmation` shall be ignored.

[SWS_LinIf_00853] [If development error detection is enabled and an invalid value for `Channel` is given, the function `LinIf_TxConfirmation` shall report `LINIF_E_NONEXISTENT_CHANNEL` to the default error tracer.]

[SWS_LinIf_00865] [The function `LinIf_TxConfirmation` is only available if the `LinIf` module is configured as LIN slave node on at least one channel. In a pure LIN master configuration, this function is not available. This depends on the configuration parameter `LinIfNodeType`.]

8.3.5 `LinIf_LinErrorIndication`

The callback function `LinIf_LinErrorIndication` is only applicable for LIN slave node.

[SWS_LinIf_91007] Definition of callback function LinIf_LinErrorIndication [

Service Name	LinIf_LinErrorIndication	
Syntax	<pre>void LinIf_LinErrorIndication (NetworkHandleType Channel, Lin_SlaveErrorType ErrorStatus)</pre>	
Service ID [hex]	0x7b	
Sync/Async	Synchronous	
Reentrancy	Reentrant for different Channels. Non reentrant for the same Channel.	
Parameters (in)	Channel	Identification of the LIN channel
	ErrorStatus	Type of detected error
Parameters (inout)	None	
Parameters (out)	None	
Return value	None	
Description	The LIN Driver will call this function to report a detected error event during header or response processing. This function is only applicable for LIN slave nodes (available only if the ECU has any LIN slave channel).	
Available via	LinIf.h	

]

[SWS_LinIf_00855] [If development error detection is enabled and an invalid value for `Channel` is given, the function `LinIf_LinErrorIndication` shall report `LINIF_E_NONEXISTENT_CHANNEL` to the default error tracer.]

[SWS_LinIf_00866] [The function `LinIf_LinErrorIndication` is only available if the `LinIf` module is configured as LIN slave node on at least one channel. In a pure LIN master configuration, this function is not available. This depends on the configuration parameter `LinIfNodeType`.]

8.4 Scheduled functions

These functions are directly called by Basic Software Scheduler. The following functions shall have no return value and no parameter. All functions shall be non-reentrant.

8.4.1 [LinIf_MainFunction_<LinIfChannel.ShortName>](#)

[SWS_LinIf_00384] Definition of scheduled function [LinIf_MainFunction_<LinIfChannel.ShortName>](#)

Upstream requirements: [SRS_BSW_00373](#), [SRS_Lin_01546](#), [SRS_Lin_01561](#), [SRS_Lin_01555](#)

[

Service Name	LinIf_MainFunction_<LinIfChannel.ShortName>
Syntax	<pre>void LinIf_MainFunction_<LinIfChannel.ShortName> (void)</pre>
Service ID [hex]	0x80
Description	The main processing function of the LIN Interface.
Available via	SchM_LinIf.h

]

Design hint: The function [LinIf_MainFunction_<LinIfChannel.ShortName>](#) may be interrupted by other LIN Interface functions. Critical areas that are also modified by other functions shall be protected. Other LIN Interface API calls that may touch the same resources are the [LinIf_GotoSleep](#), [LinIf_Transmit](#), [LinIf_ScheduleRequest](#) and [LinIf_Wakeup](#), and potentially also [LinIf_Init](#), [LinTp_Init](#) and [LinTp_Shutdown](#).

[SWS_LinIf_00725] [The function [LinIf_MainFunction_<LinIfChannel.ShortName>](#) shall exist once per LIN channel of the LIN Interface module.]

[SWS_LinIf_00726] [The function name of each instance of the [LinIf_MainFunction_<LinIfChannel.ShortName>](#) shall be [LinIf_MainFunction_<LinIfChannel.ShortName>](#) where [<LinIfChannel.ShortName>](#) corresponds to the Short Name of the respective LIN channel ([LinIfChannel](#)).]

[SWS_LinIf_00473] [The function [LinIf_MainFunction_<LinIfChannel.ShortName>](#) shall operate per LIN channel of the LIN Interface module.]

[SWS_LinIf_00286] [The function [LinIf_MainFunction_<LinIfChannel.ShortName>](#) shall poll the Schedule Table Manager which frame shall be transported. This requirement is only applicable to LIN master nodes.]

[SWS_LinIf_00287] [Only the function [LinIf_MainFunction_<LinIfChannel.ShortName>](#) shall process the transportation (transmission and reception) of frames. This requirement is only applicable to LIN master nodes.]

8.5 Expected interfaces

In this section, all interfaces required from other modules are listed.

8.5.1 Mandatory Interfaces

This section defines all interfaces that are required to fulfill the core functionality.

[SWS_LinIf_00359] Definition of mandatory interfaces required by module LinIf [

API Function	Header File	Description
Det_ReportRuntimeError	Det.h	Service to report runtime errors. If a callout has been configured then this callout shall be called.
Lin_GoToSleepInternal	Lin.h	Sets the channel state to LIN_CH_SLEEP, enables the wake-up detection and optionally sets the LIN hardware unit to reduced power operation mode (if supported by HW).
Lin_Wakeup	Lin.h	Generates a wake up pulse and sets the channel state to LIN_CH_OPERATIONAL.
Lin_WakeupInternal	Lin.h	Sets the channel state to LIN_CH_OPERATIONAL without generating a wake up pulse.

]

8.5.2 Optional interfaces

This section defines all interfaces, which are required to fulfill an optional functionality of the module.

[SWS_LinIf_00360] Definition of optional interfaces requested by module LinIf [

API Function	Header File	Description
BswM_LinTp_RequestMode	BswM_LinTp.h	Function called by LinTP to request a mode for the corresponding LIN channel. The LinTp_Mode correlates to the LIN schedule table that should be used.

▽



API Function	Header File	Description
Com_SendSignal	Com.h	The service Com_SendSignal updates the signal object identified by SignalId with the signal referenced by the SignalDataPtr parameter.
Det_ReportError	Det.h	Service to report development errors.
Lin_CheckWakeup	Lin.h	This function checks if a wakeup has occurred on the addressed LIN channel.
Lin_GetStatus	Lin.h	Gets the status of the LIN driver. Only used for LIN master nodes.
Lin_GoToSleep	Lin.h	The service instructs the driver to transmit a go-to-sleep-command on the addressed LIN channel. Only used for LIN master nodes.
Lin_SendFrame	Lin.h	Sends a LIN header and a LIN response, if necessary. The direction of the frame response (master response, slave response, slave-to-slave communication) is provided by the PduInfoPtr. Only used for LIN master nodes.
LinSM_GotoSleepConfirmation	LinSM.h	The LinIf will call this callback when the go to sleep command is sent successfully or not sent successfully on the network.
LinSM_GotoSleepIndication	LinSM.h	The LinIf will call this callback when the go to sleep command is received on the network or a bus idle timeout occurs. Only applicable for LIN slave nodes.
LinSM_ScheduleRequestConfirmation	LinSM.h	The LinIf module will call this callback when the new requested schedule table is active.
LinSM_WakeupConfirmation	LinSM.h	The LinIf will call this callback when the wake up signal command is sent not successfully/ successfully on the network.
LinTrcv_CheckWakeup	LinTrcv.h	Notifies the calling function if a wakeup is detected.
LinTrcv_GetBusWuReason	LinTrcv.h	This API provides the reason for the wakeup that the LIN transceiver has detected in the parameter "Reason". The ability to detect and differentiate the possible wakeup reasons depends strongly on the LIN transceiver hardware.
LinTrcv_GetOpMode	LinTrcv.h	API detects the actual software state of LIN transceiver driver.
LinTrcv_SetOpMode	LinTrcv.h	The internal state of the LIN transceiver driver is switched to mode given in the parameter OpMode.
LinTrcv_SetWakeupMode	LinTrcv.h	This API enables, disables and clears the notification for wakeup events on the addressed network.
LSduR_LinIfRxIndication (draft)	LSduR_LinIf.h	Indication of a received PDU from a lower layer communication interface module.
LSduR_LinIfTriggerTransmit (draft)	LSduR_LinIf.h	Within this API, the upper layer module (called module) shall check whether the available data fits into the buffer size reported by PduInfoPtr->Sdu Length. If it fits, it shall copy its data into the buffer provided by PduInfoPtr->SduDataPtr and update the length of the actual copied data in PduInfoPtr->Sdu Length. If not, it returns E_NOT_OK without changing PduInfoPtr.
LSduR_LinIfTxConfirmation (draft)	LSduR_LinIf.h	The lower layer communication interface module confirms the transmission of a PDU, or the failure to transmit a PDU.





API Function	Header File	Description
Mirror_ReportLinFrame	Mirror.h	Reports a received or transmitted LIN frame.
PduR_LinTpCopyRxData	PduR_LinTp.h	This function is called to provide the received data of an I-PDU segment (N-PDU) to the upper layer. Each call to this function provides the next part of the I-PDU data. The size of the remaining buffer is written to the position indicated by bufferSizePtr.
PduR_LinTpCopyTxData	PduR_LinTp.h	This function is called to acquire the transmit data of an I-PDU segment (N-PDU). Each call to this function provides the next part of the I-PDU data unless retry->TpDataState is TP_DATARETRY. In this case the function restarts to copy the data beginning at the offset from the current position indicated by retry->TxTpDataCnt. The size of the remaining data is written to the position indicated by availableDataPtr.
PduR_LinTpRxIndication	PduR_LinTp.h	Called after an I-PDU has been received via the TP API, the result indicates whether the transmission was successful or not.
PduR_LinTpStartOfReception	PduR_LinTp.h	This function is called at the start of receiving an N-SDU. The N-SDU might be fragmented into multiple N-PDUs (FF with one or more following CFs) or might consist of a single N-PDU (SF). The service shall provide the currently available maximum buffer size when invoked with TpSdu Length equal to 0.
PduR_LinTpTxConfirmation	PduR_LinTp.h	This function is called after the I-PDU has been transmitted on its network, the result indicates whether the transmission was successful or not.

]

8.5.3 Configurable interfaces

In this section, all interfaces are listed, where the target function of any upper layer to be called has to be set up by configuration. These call-out services are specified and implemented in the upper communication modules, which use the LIN Interface according to the AUTOSAR BSW architecture. The specific call-out notification is specified in the corresponding SWS document (see [Chapter 3 “Related documentation”](#)).

As far the interface name is not specified to be mandatory, no call-out is performed, if no API name is configured. This section describes only the content of notification of the call-out, the call context inside the LIN Interface and exact time by the call event.

<User>_NotificationName – This condition is applied for such interface services that will be implemented in the upper layer (‘user’) and called by the LIN Interface. This condition displays the symbolic name of the functional group in a call-out service in the corresponding upper layer. Each upper layer can define no, one or several call-out services for the same functionality (i.e. transmit confirmation).

8.5.3.1 <User>_ScheduleRequestConfirmation

[SWS_LinIf_00520] Definition of configurable interface < User >_ScheduleRequestConfirmation [

Service Name	< User >_ScheduleRequestConfirmation	
Syntax	<pre>void < User >_ScheduleRequestConfirmation (NetworkHandleType channel, LinIf_SchHandleType ScheduleTableIdx)</pre>	
Sync/Async	Synchronous	
Reentrancy	Reentrant	
Parameters (in)	channel	Identification of the LIN channel
	ScheduleTableIdx	Index of the scheduled table
Parameters (inout)	None	
Parameters (out)	None	
Return value	None	
Description	The LinIf will call this function when the schedule table change request has been performed.	
Available via	Configuration parameters LinIfScheduleRequestConfirmationUL and LinIfPublicCddHeaderFile of the corresponding LinIfChannel	

]

Configuration of <User>_ScheduleRequestConfirmation: The name of the API <User>_ScheduleRequestConfirmation which will be called by the LIN Interface module shall be configured for the LIN Interface module by parameter LinIfScheduleRequestConfirmationUL.

8.5.3.2 <User>_GotoSleepConfirmation

[SWS_LinIf_00521] Definition of configurable interface < User >_GotoSleepConfirmation [

Service Name	< User >_GotoSleepConfirmation	
Syntax	<pre>void < User >_GotoSleepConfirmation (NetworkHandleType channel, boolean success)</pre>	
Sync/Async	Synchronous	
Reentrancy	Reentrant	
Parameters (in)	channel	Identification of the LIN channel
	success	True if goto sleep was successfully sent, false otherwise

▽



Parameters (inout)	None
Parameters (out)	None
Return value	None
Description	The LinIf will call this function when the go to sleep command is sent not successfully/ successfully on the bus.
Available via	Configuration parameters LinIfGotoSleepConfirmationUL and LinIfPublicCddHeaderFile of the corresponding LinIfChannel

]

Configuration of `<User>_GotoSleepConfirmation`: The name of the API `<User>_GotoSleepConfirmation` which will be called by the LIN Interface module shall be configured for the LIN Interface module by parameter `LinIfGotoSleepConfirmationUL`.

8.5.3.3 `<User>_WakeupConfirmation`

[SWS_LinIf_00522] Definition of configurable interface `< User >_WakeupConfirmation` [

Service Name	<code>< User >_WakeupConfirmation</code>	
Syntax	<pre>void < User >_WakeupConfirmation (NetworkHandleType channel, boolean success)</pre>	
Sync/Async	Synchronous	
Reentrancy	Reentrant	
Parameters (in)	channel	Identification of the LIN channel
	success	True if wakeup was successfully sent, false otherwise
Parameters (inout)	None	
Parameters (out)	None	
Return value	None	
Description	The LinIf will call this function when the wake up signal command is sent not successfully/ successfully on the bus.	
Available via	Configuration parameters LinIfWakeupConfirmationUL and LinIfPublicCddHeaderFile of the corresponding LinIfChannel	

]

Configuration of `<User>_WakeupConfirmation`: The name of the API `<User>_WakeupConfirmation` which will be called by the LIN Interface module shall be configured for the LIN Interface module by parameter `LinIfWakeupConfirmationUL`.

8.5.3.4 <User>_GotoSleepIndication

[SWS_LinIf_00880] Definition of configurable interface <User>_GotoSleepIndication

Service Name	<User>_GotoSleepIndication	
Syntax	<pre>void <User>_GotoSleepIndication (NetworkHandleType Channel)</pre>	
Sync/Async	Synchronous	
Reentrancy	Reentrant for different Channels	
Parameters (in)	Channel	Identification of the LIN channel
Parameters (inout)	None	
Parameters (out)	None	
Return value	None	
Description	The LinIf will call this callback when the go to sleep command is received on the network or a bus idle timeout occurs. Only applicable for LIN slave nodes.	
Available via	Configuration parameters LinIfGotoSleepIndicationUL and LinIfPublicCddHeaderFile of the corresponding LinIfChannel	

]

Configuration of <User>_GotoSleepIndication: The name of the API <User>_GotoSleepIndication which will be called by the LIN Interface module shall be configured for the LIN Interface module by parameter LinIfGotoSleepIndicationUL.

8.5.3.5 <User_TriggerTransmit> (OBSOLETE)

Note: The API table for <User_TriggerTransmit> ([SWS_LinIf_00528]) has been removed as the API has been set to OBSOLETE.

Configuration of <User_TriggerTransmit>: The name of the API <User_TriggerTransmit> which will be called by the LIN Interface module shall be configured for the LIN Interface module by parameter LinIfTxTriggerTransmitUL.

[SWS_LinIf_00722]

Status: OBSOLETE

[Configuration of <User_TriggerTransmit>: If LinIfUserTxUL is set to PDUR, LinIfTxTriggerTransmitUL must be PduR_LinIfTriggerTransmit.]

8.5.3.6 <User_TxConfirmation> (OBSOLETE)

Note: The API table for <User_TxConfirmation> ([SWS_LinIf_00529]) has been removed as the API has been set to OBSOLETE.

Configuration of `<User_TxConfirmation>`: The name of the API `<User_TxConfirmation>` which will be called by the LIN Interface module shall be configured for the LIN Interface module by parameter `LinIfTxConfirmationUL`.

[SWS_LinIf_00723]

Status: OBSOLETE

[Configuration of `<User_TxConfirmation>`: If `LinIfUserTxUL` is set to PDUR, `LinIfTxConfirmationUL` must be [PduR_LinIfTxConfirmation](#).]

8.5.3.7 `<User_RxIndication>` (OBSOLETE)

Note: The API table for `<User_RxIndication>` ([SWS_LinIf_00530]) has been removed as the API has been set to OBSOLETE.

Configuration of `<User_RxIndication>`: The name of the API `<User_RxIndication>` which will be called by the LIN Interface module shall be configured for the LIN Interface module by parameter `LinIfRxIndicationUL`.

[SWS_LinIf_00724]

Status: OBSOLETE

[Configuration of `<User_RxIndication>`: If `LinIfUserRxIndicationUL` is set to PDUR, `LinIfRxIndicationUL` must be [PduR_LinIfRxIndication](#).]

8.5.3.8 Callout definitions

8.5.3.8.1 `<User_ResponseErrorSignalChanged>`

The callout function `<User_ResponseErrorSignalChanged>` is only applicable for LIN slave node.

[SWS_LinIf_00856] Definition of configurable interface `<User_ResponseErrorSignalChanged>` [

Service Name	<code><User_ResponseErrorSignalChanged></code>
Syntax	<pre>void <User_ResponseErrorSignalChanged> (NetworkHandleType Channel, boolean RespErrSigValue)</pre>





Service ID [hex]	0x74	
Sync/Async	Synchronous	
Reentrancy	Reentrant for different Channels. Non reentrant for the same Channel.	
Parameters (in)	Channel	Identification of the LIN channel.
	RespErrSigValue	Current value of the response error signal. True if the signal is set to 1, false otherwise. Only applicable for LIN slave nodes.
Parameters (inout)	None	
Parameters (out)	None	
Return value	None	
Description	Notifies the change of the response error signal with the new value.	
	Only applicable for LIN slave nodes.	
Available via	LinIf_Externals.h	

]

This callout is optional, see [SWS_LinIf_00766].

Configuration of `<User_ResponseErrorSignalChanged>`: The name of the API `<User_ResponseErrorSignalChanged>` which will be called by the LIN Interface module shall be configured for the LIN Interface module by parameter `LinIfResponseErrorSignalChangedCallout`.

8.5.3.8.2 `<User_SaveConfigurationRequest>`

The callout function `<User_SaveConfigurationRequest>` is only applicable for LIN slave node.

[SWS_LinIf_00857] Definition of configurable interface `<User_SaveConfigurationRequest>` [

Service Name	<code><User_SaveConfigurationRequest></code>	
Syntax	<pre>boolean <User_SaveConfigurationRequest> (NetworkHandleType Channel)</pre>	
Service ID [hex]	0x75	
Sync/Async	Synchronous	
Reentrancy	Reentrant	
Parameters (in)	Channel	Identification of the LIN channel.
	None	
Parameters (inout)	None	
Parameters (out)	None	
Return value	boolean	True if a positive response shall be transmitted, false if no response shall be transmitted.
	None	





Description	Notifies the reception of a SaveConfiguration request. Only applicable for LIN slave nodes.
Available via	LinIf_Externals.h

]

This callout is optional, depending if the `SaveConfiguration` node configuration service is directly supported (configuration parameter `LinIfSaveConfigurationCallout`).

Configuration of `<User_SaveConfigurationRequest>`: The name of the API `<User_SaveConfigurationRequest>` which will be called by the LIN Interface module shall be configured for the LIN Interface module by parameter `LinIfSaveConfigurationCallout`.

Note: The functions `LinIf_GetConfiguredNAD` and `LinIf_GetPIDTable` are intended to be used after reception of a `SaveConfiguration` request to read the current LIN configuration.

9 Sequence diagrams

This chapter shows use cases for LIN communication and API usage. As the communication is in real-time, it is not easy to show the real-time behavior in the UML dynamic diagrams. It is advisable to read the corresponding descriptive text to each UML diagram.

To show the behavior of the modules in the different use cases, there are local function calls made to show what is done and when to get information. It is not mandatory to use these local functions. They are here just to make the use cases more understandable.

Note that all parameters and return types are omitted to make the diagrams easier to read and understand. If needed for clarification the parameter value or return value are shown.

9.1 Frame Transmission

9.1.1 Frame transmission in master nodes

This section is only applicable to LIN master nodes.

The following use case shows the transmission of a LIN frame. The first call of the `LinIf_MainFunction_<LinIfChannel.ShortName>` requests transmission of the header and the response. During the second call, the frame is under transmission. In the third call of the `LinIf_MainFunction_<LinIfChannel.ShortName>`, the frame is finished.

The `RequestFrame` call in the diagram is the interface call to the Schedule Table Manager. The `LinIf_MainFunction_<LinIfChannel.ShortName>` gets the frame to send and the delay to the next frame.

The `CopyBuffer` call is to show that the copying of the SDU is made in the LIN Driver and not in the LIN Interface.

The dynamic diagram in [Figure 9.1](#) does not show any timing information. The timing information is depicted in [Figure 9.2](#) following the diagram.

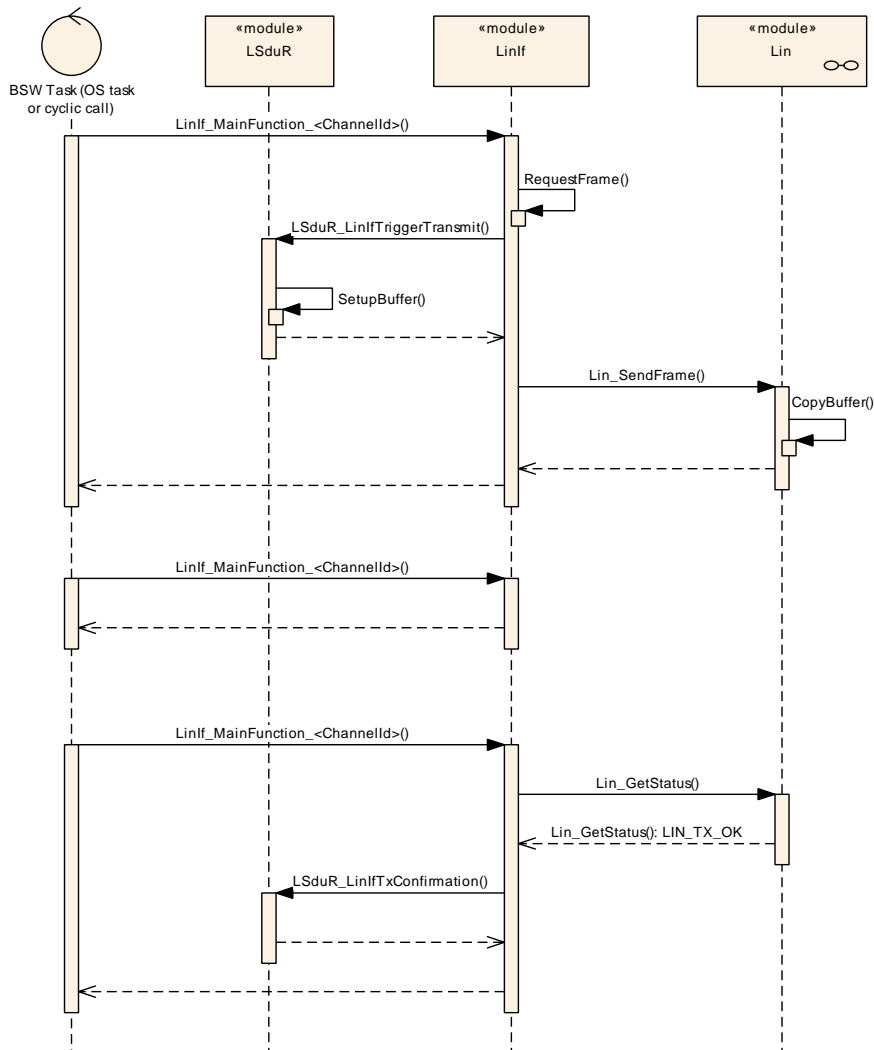

Figure 9.1: Frame transmission (master node)

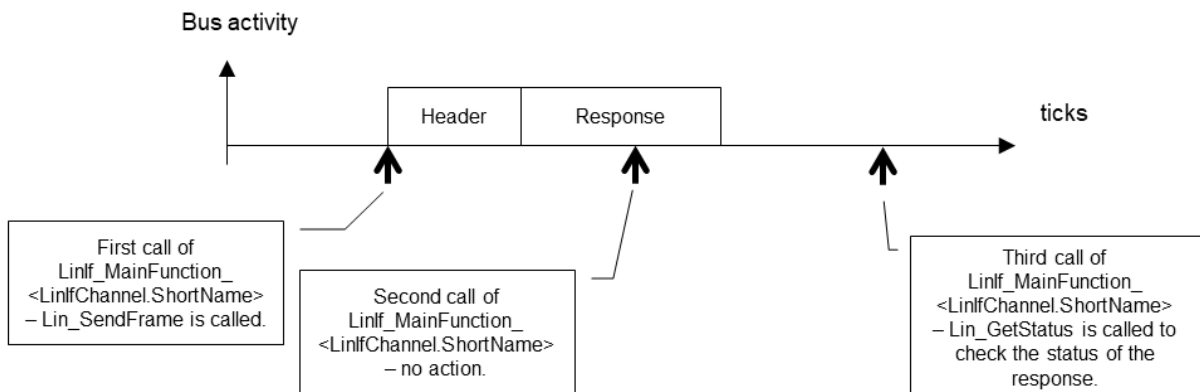

Figure 9.2: Timing information for transmitted frame

9.1.2 Frame transmission in slave nodes

This section is only applicable to LIN slave nodes.

The following use case (Figure 9.3) shows the transmission of a LIN frame. After a received LIN header is indicated by the LIN driver, the PID is evaluated (shown by function `EvaluatePID()`). If it's determined to belong to a transmission frame, the transmission response data is requested from upper layer. The buffer to which `SduPtr` member in `PduPtr` parameter points to can be directly passed to let the upper layer copy the transmission data to the provided buffer. The LIN interface informs the driver about the response type by setting the appropriate members of `PduPtr` (shown by function `SetPduPtrValues()`).

The `CopyBuffer()` call is to show that the copying of the SDU is made in the LIN Driver and not in the LIN Interface.

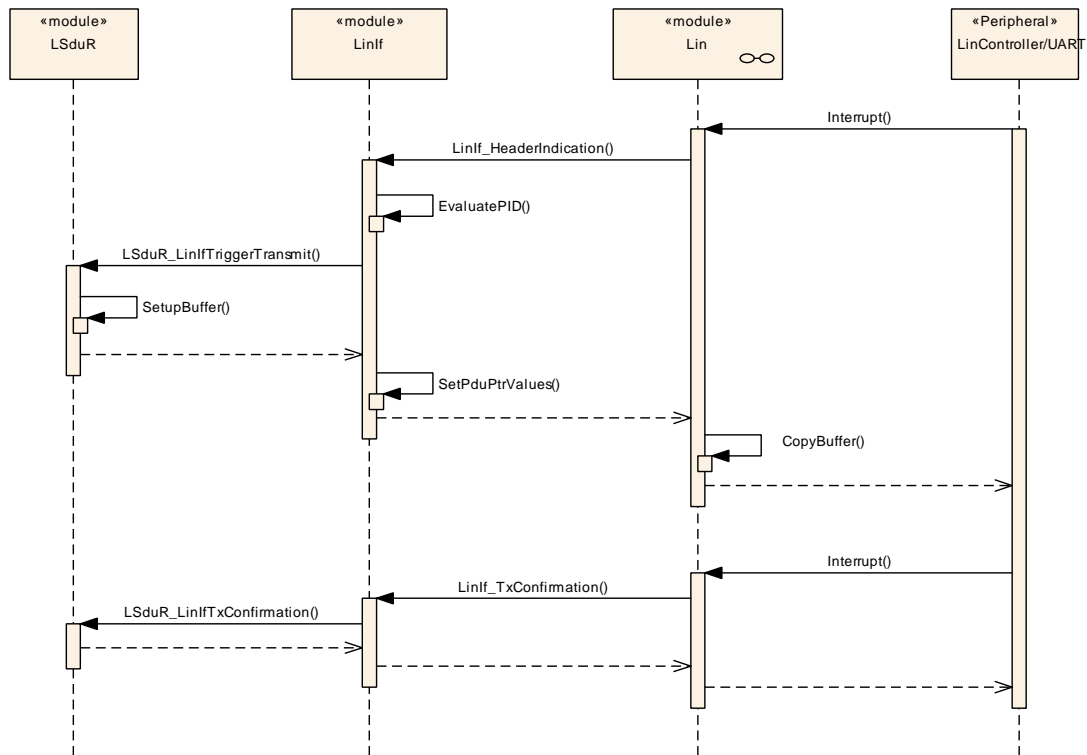

Figure 9.3: Frame transmission (slave node)

9.2 Frame Reception

9.2.1 Frame reception in master nodes

This section is only applicable to LIN master nodes.

The following use case (Figure 9.4) shows the reception of a LIN frame. The first call of the `LinIf_MainFunction_<LinIfChannel.ShortName>` requests transmission

of the header. During the second call, the frame is under transmission. In the third call, the frame is finished (this call is called after the maximum frame length).

The `RequestFrame` call in the diagram is the interface call to the Schedule Table Manager. The `LinIf_MainFunction_<LinIfChannel.ShortName>` gets the frame to send and the delay to the next frame.

The `AllocateRxBuffer` call is to show that the storage of the received frame is made in the LIN Driver and not in the LIN Interface.

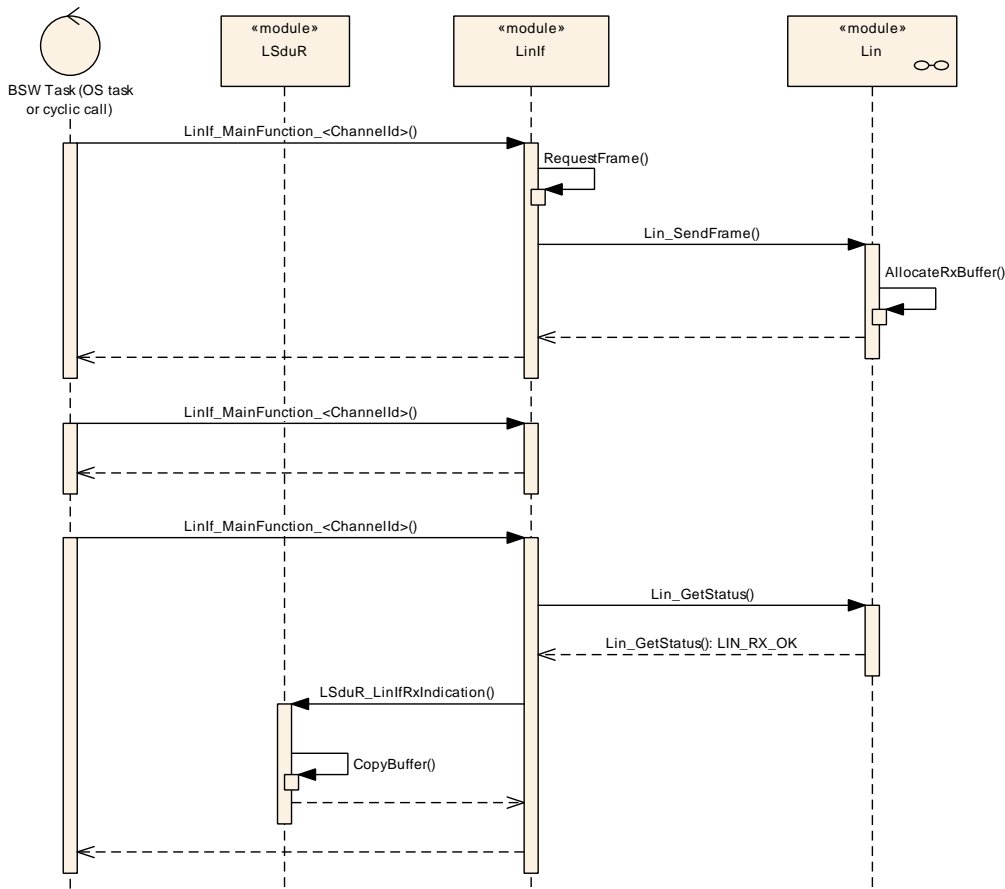

Figure 9.4: Frame reception (master node)

9.2.2 Frame reception in slave nodes

This section is only applicable to LIN slave nodes.

The following use case (Figure 9.5) shows the reception of a LIN frame. After a received LIN header is indicated by the LIN driver, the PID is evaluated (shown by function `EvaluatePID`). If it's determined to belong to a reception frame, the LIN interface informs the driver about the response type by setting the appropriate members of `PduPtr` (shown by function `SetPduPtrValues`).

The `AllocateRxBuffer` call is to show that the storage of the received frame is made in the LIN Driver and not in the LIN Interface.

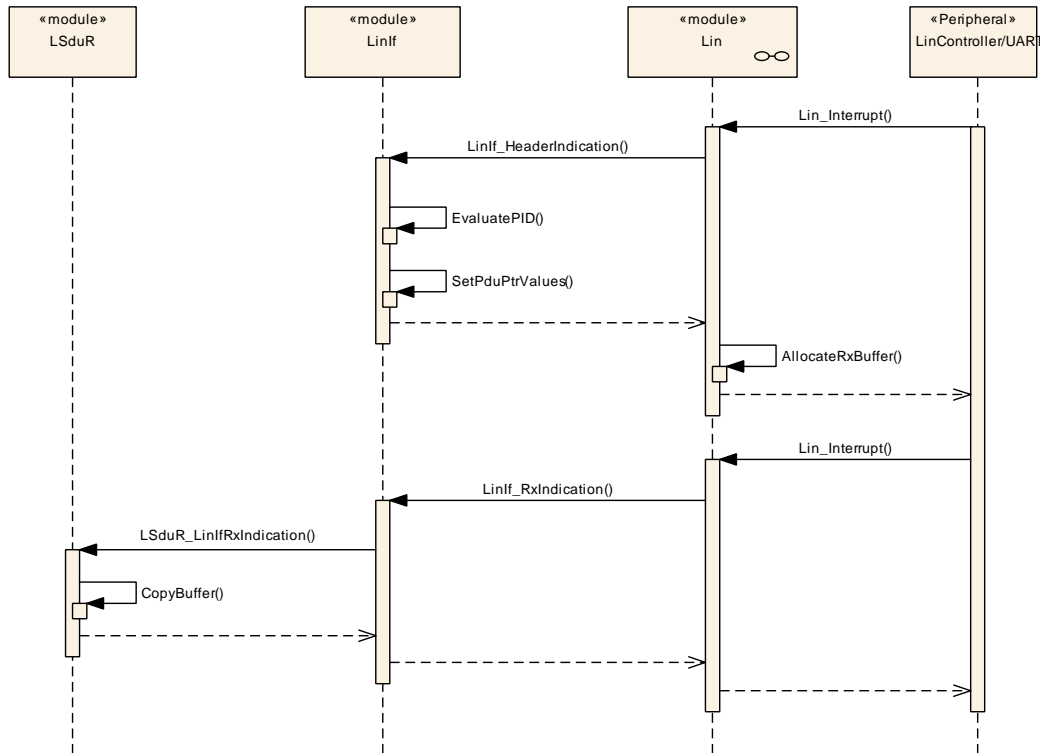

Figure 9.5: Frame reception (slave node)

9.3 Slave-to-slave / Irrelevant communication

9.3.1 Slave-to-slave communication in master nodes

This section is only applicable to LIN master nodes.

The third direction for a LIN frame is that two slaves communicate with each other. In this case, the master (LIN Interface) transmits the header and one slave transmits the response. The difference between the transmit direction is that the master does not monitor the response of the frame. Therefore, the frame header is transmitted and no further action is made (Figure 9.6).

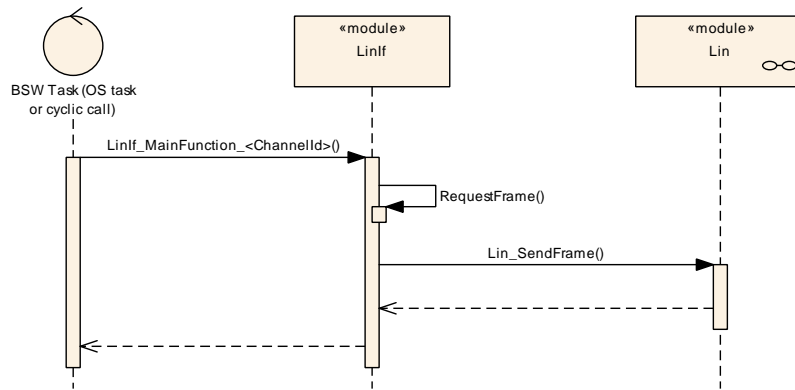

Figure 9.6: Slave-to-slave communication (master)

9.3.2 Irrelevant communication in slave nodes

This section is only applicable to LIN slave nodes.

The third direction for a LIN frame is that the frame is not relevant for the slave node and is ignored. After a received LIN header is indicated by the LIN driver, the PID is evaluated (shown by function `EvaluatePID()`). If it's determined to belong to an *Irrelevant frame*, the LIN interface informs the driver about the response type by setting the appropriate members of `PduPtr` (shown by function `SetPduPtrValues()`). No further action is made (Figure 9.7).

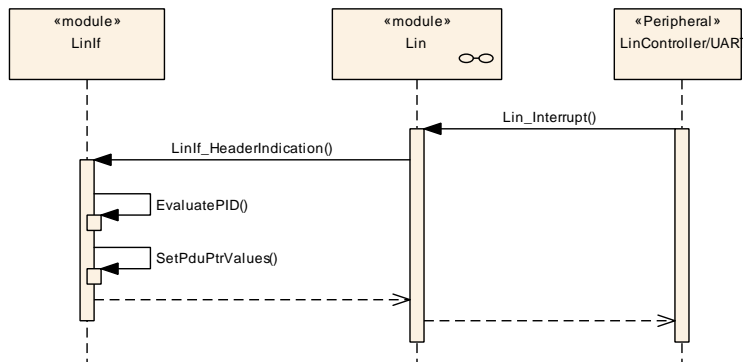

Figure 9.7: Irrelevant communication (slave node)

9.4 Sporadic frame (Master only)

This section is only applicable to LIN master nodes. For LIN slave nodes, *Sporadic frames* are handled like reception of *Unconditional frames*.

The following use case (Figure 9.8) shows an upper layer requesting transmission of a *Sporadic frame*. Actually, this call does not initiate the transmission of the frame since the schedule table must be followed. It just marks the frame for transmission.

When the *Sporadic slot* (note that the schedule entry for a *Sporadic frame* is a slot and not a frame) is due in the schedule table, the `LinIf_MainFunction_<LinIfChannel.ShortName>` transmits the *Sporadic frame* as a normal transmitted frame and according to the priority rules for *Sporadic frames*.

The `CheckId` function is to show that the LIN Interface must check what frame is passed (convert the ID from the upper layer to the correct PID) from the upper layer.

The `SetFlag` function is a local function to flag the *Sporadic frame* for transmission in the LIN Interface. There is one flag for each *Sporadic frame*.

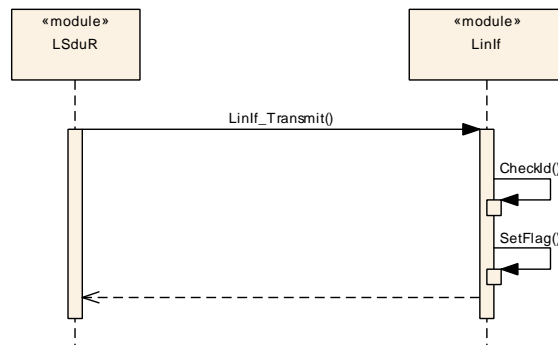

Figure 9.8: Sporadic frame (master node)

9.5 Event-triggered frame

9.5.1 Event-triggered frame in master nodes

This section is only applicable to LIN master nodes.

There are three results for an *Event-triggered frame*:

- No answer
- One slave node answers
- Two or more slaves answers so that there is a collision on the bus

All three use cases are shown below.

9.5.1.1 With no answer

The following use case ([Figure 9.9](#)) shows the transmission of an *Event-triggered frame* header and no response.

The first call of the `LinIf_MainFunction_<LinIfChannel.ShortName>` requests transmission of the header. During the second call, the frame is under transmission. In the third call, the frame is finished (this call is called after the maximum frame length).

The `RequestFrame` call in the diagram is the interface call to the Schedule Table Manager. The `LinIf_MainFunction_<LinIfChannel.ShortName>` gets the frame to send and the delay to the next frame.

The `AllocateRxBuffer` call is to show that the storage of the received SDU is made in the LIN Driver and not in the LIN Interface.

No slave responds to the `Event-triggered frame` header. The `LinIf_MainFunction_<LinIfChannel.ShortName>` recognizes this situation and takes no action since this is not considered to be a communication error.

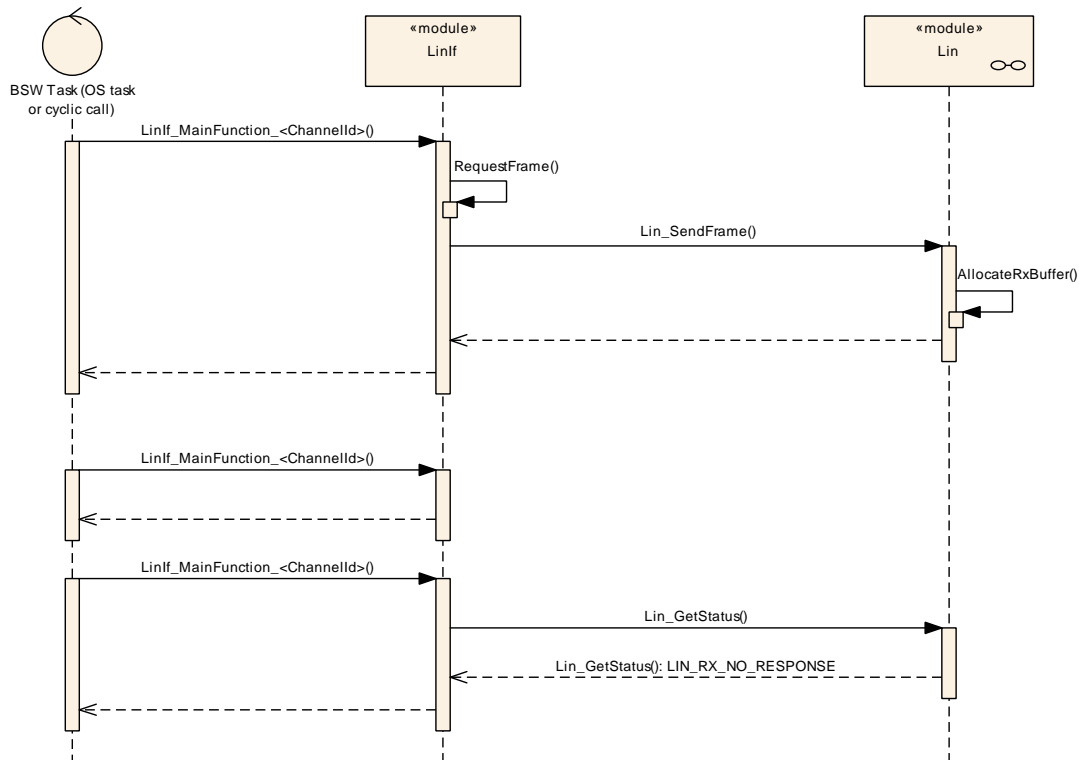

Figure 9.9: Event-triggered frame with no answer (master node)

9.5.1.2 With answer (No collision)

The following use case (Figure 9.10) shows the transmission of an `Event-triggered frame` header with a response from one slave.

The first call of the `LinIf_MainFunction_<LinIfChannel.ShortName>` requests transmission of the header. During the second call, the frame is under transmission. In the third call, the frame is finished (this call is called after the maximum frame length).

The `RequestFrame` call in the diagram is the interface call to the Schedule Table Manager. The `LinIf_MainFunction_<LinIfChannel.ShortName>` gets the frame to send and the delay to the next frame.

The `AllocateRxBuffer` call is to show that the storage of the received SDU is made in the LIN Driver and not in the LIN Interface.

The `ResolvePid` call is to show that the received PID in the first data field is converted to the `PduId` that upper layer understands.

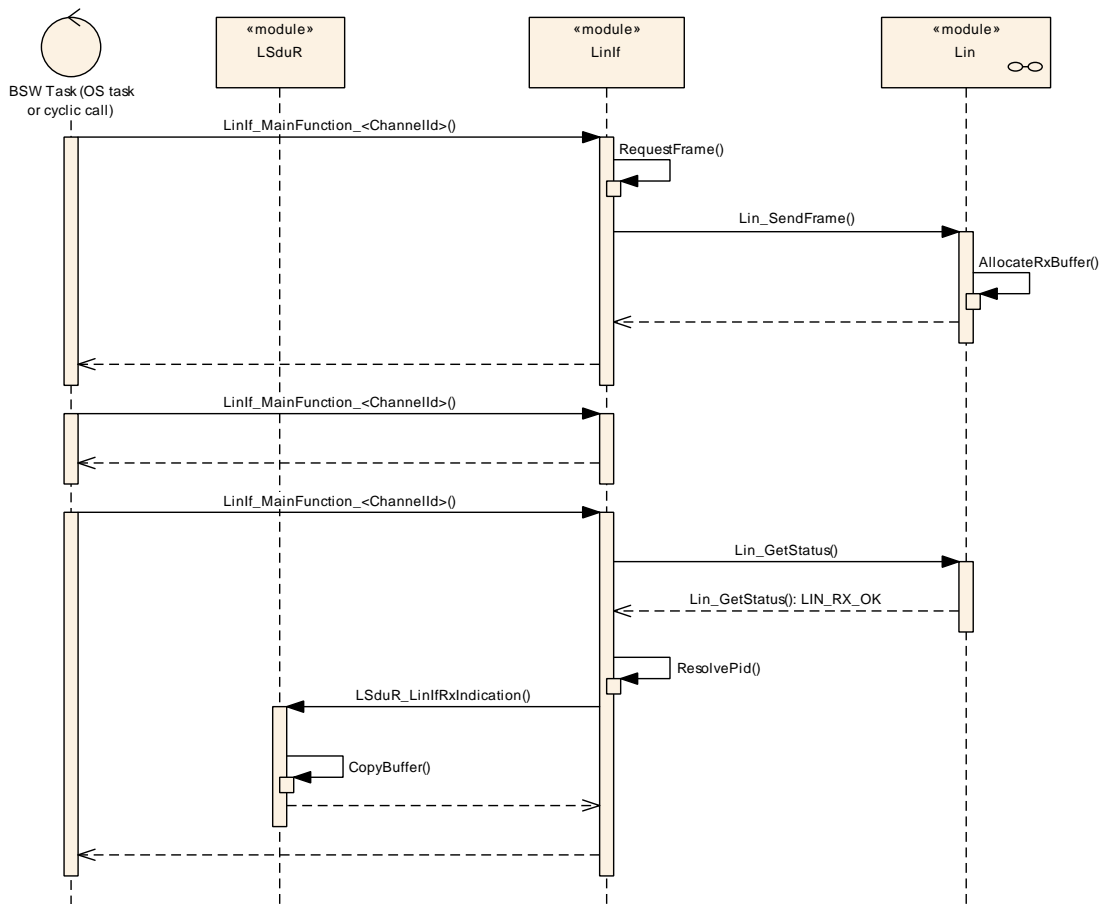

Figure 9.10: Event-triggered frame with answer (no collision) (master node)

9.5.1.3 With collision

The following use case (Figure 9.11) shows the transmission of an `Event-triggered frame` header with a response from more than one slave. This means that there is a collision in the response field.

The first call of the `LinIf_MainFunction_<LinIfChannel.ShortName>` requests transmission of the header. During the second call, the frame is under transmission. In the third call, the frame is finished (this call is called after the maximum frame length).

The `RequestFrame` call in the diagram is the interface call to the Schedule Table Manager. The `LinIf_MainFunction_<LinIfChannel.ShortName>` gets the frame to send and the delay to the next frame.

The `AllocateRxBuffer` call is to show that the storage of the received SDU is made in the LIN Driver and not in the LIN Interface.

The local function `ChangeToCollisionResolvingSchedule` switches to the corresponding collision resolving schedule table to enable sporadic transmission from slave.

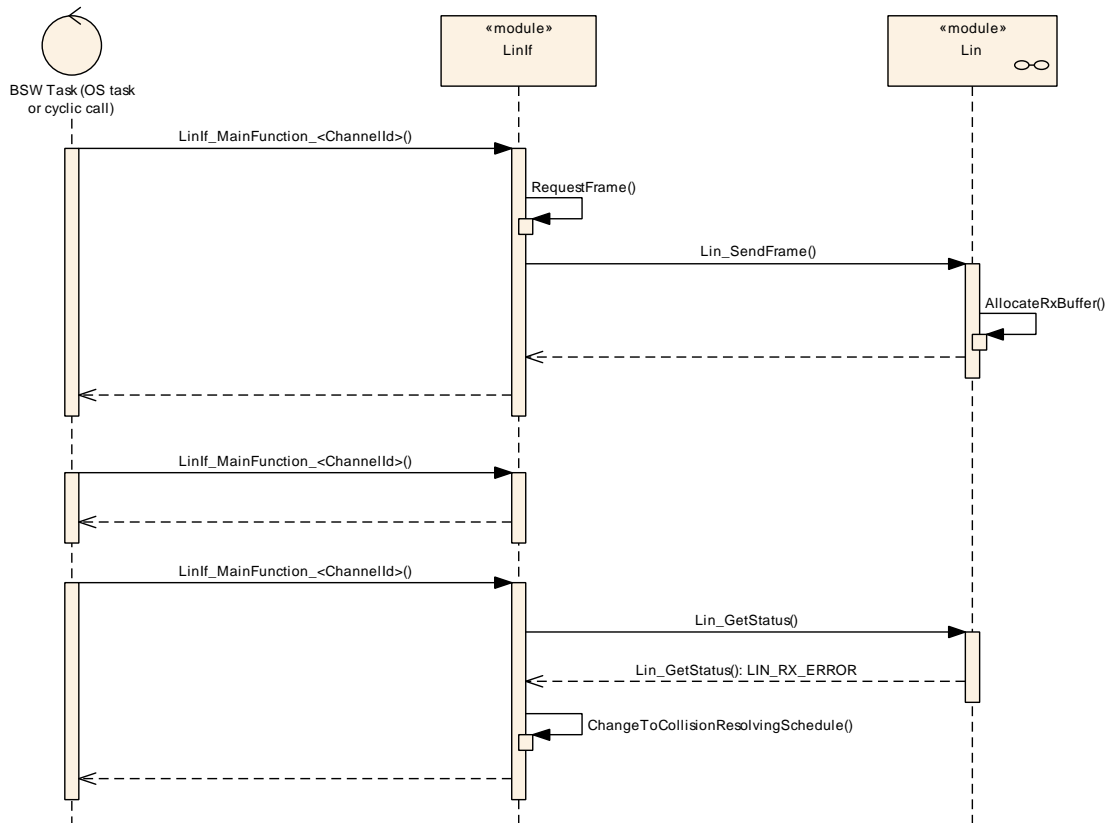

Figure 9.11: Event-triggered frame with collision (master node)

9.5.2 Event-triggered frame in slave nodes

This section is only applicable to LIN slave nodes.

The following use case (Figure 9.12) shows an upper layer requesting transmission of an `Event-triggered frame`. It just marks the frame for transmission. When the header of the `Event-triggered frame` is received for which the associated response is pending, the transmission is requested from upper layer like for an unconditional transmission frame.

The `CheckId` function is to show that the LIN Interface must check what frame is passed (convert the ID from the upper layer to the correct PID) from the upper layer.

The `SetFlag` function is a local function to flag the `Event-triggered frame` for transmission in the LIN Interface. There is one flag for each `Event-triggered frame`.

The `CopyPID` function is to show that that the LIN Interface must copy the PID of the requested `Event-triggered frame` to the first byte of the payload data.

The `ClearFlag` function is a local function to clear the pending flag of an `Event-triggered frame` after successful transmission.

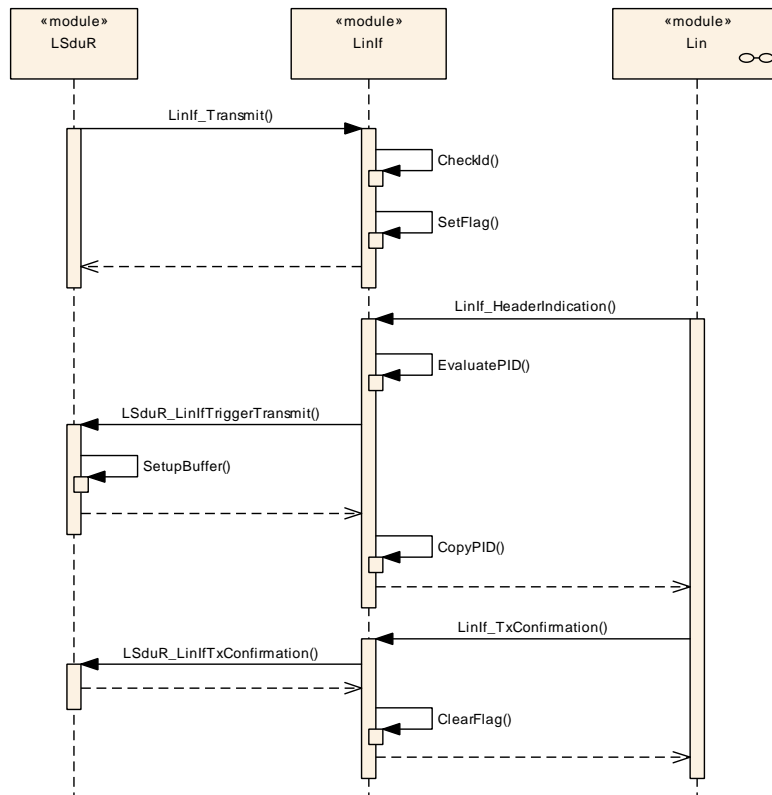

Figure 9.12: Event-triggered frame (slave node)

9.6 Transport Protocol message transmission

The following diagram (Figure 9.13) shows the transmission of a TP message. The initiation of the message, the continuous copying of the data and the finish of the message are shown. The actual transmission of the `MRF/SRF` is not shown in the diagram and it has the same behavior as frame transmission.

The TP message start is always initiated by requesting to send the TP message from the PDU Router. For LIN master nodes, the schedule table change to the diagnostic request schedule is requested if a schedule table change is enabled by the configuration parameter (see the parameter `LinTpScheduleChangeDiag`).

The TP message is finished after the last N-PDU (*SF* or *CF*) is transmitted. The PDU Router is notified of the completion of the message transmission. For LIN master nodes, the schedule table change to the diagnostic response schedule is requested if a schedule table change is enabled by the configuration parameter (see the parameter *LinTpScheduleChangeDiag*).

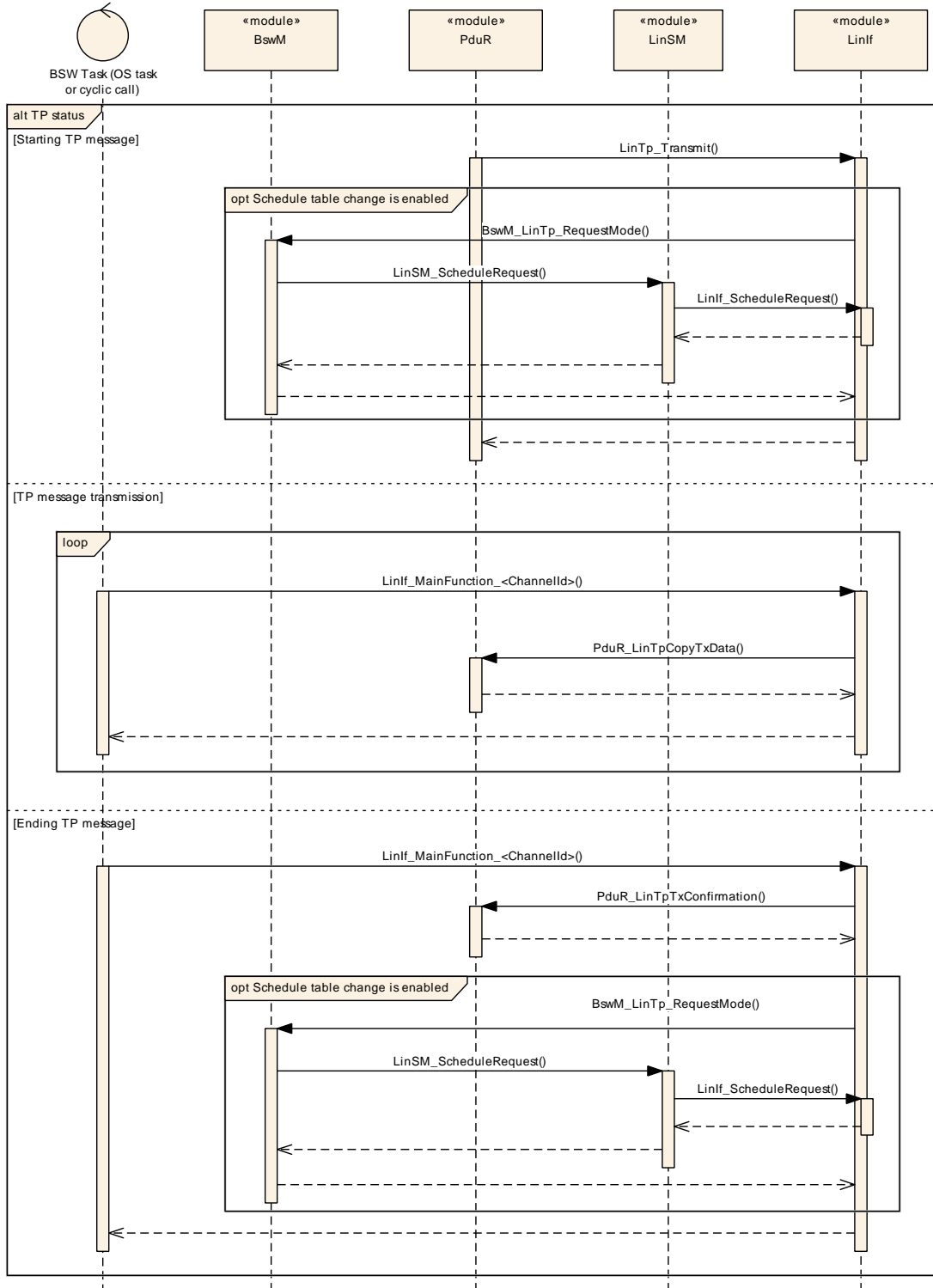

Figure 9.13: Transport Protocol message transmission

9.7 Transport Protocol message reception

The following diagram ([Figure 9.14](#)) shows the reception of a TP message. The initiation of the message, the continuous copying of the data and the finish of the message are shown. The actual reception of the [MRF/SRF](#) is not shown in the diagram and it has the same behavior as frame reception.

The TP message start is always initiated by receiving a [SF](#) or [FF](#) from the LIN Driver. In addition, if a [SF](#) or [FF](#) is received when there is an ongoing reception, a new TP message reception is initiated. Incoming data is provided to the PDU Router via the API [PduR_LinTpCopyRxData](#).

The continuous reception of the message is made by copying the N-SDU from the [SRF](#).

The TP message is finished after the last N-PDU ([SF](#) or [CF](#)) is received. The PDU Router is notified of the reception of the complete message. For LIN master nodes, the schedule table change to the applicative schedule is requested if a schedule table change is enabled by the configuration parameter. (see the parameter [LinTpScheduleChangeDiag](#))

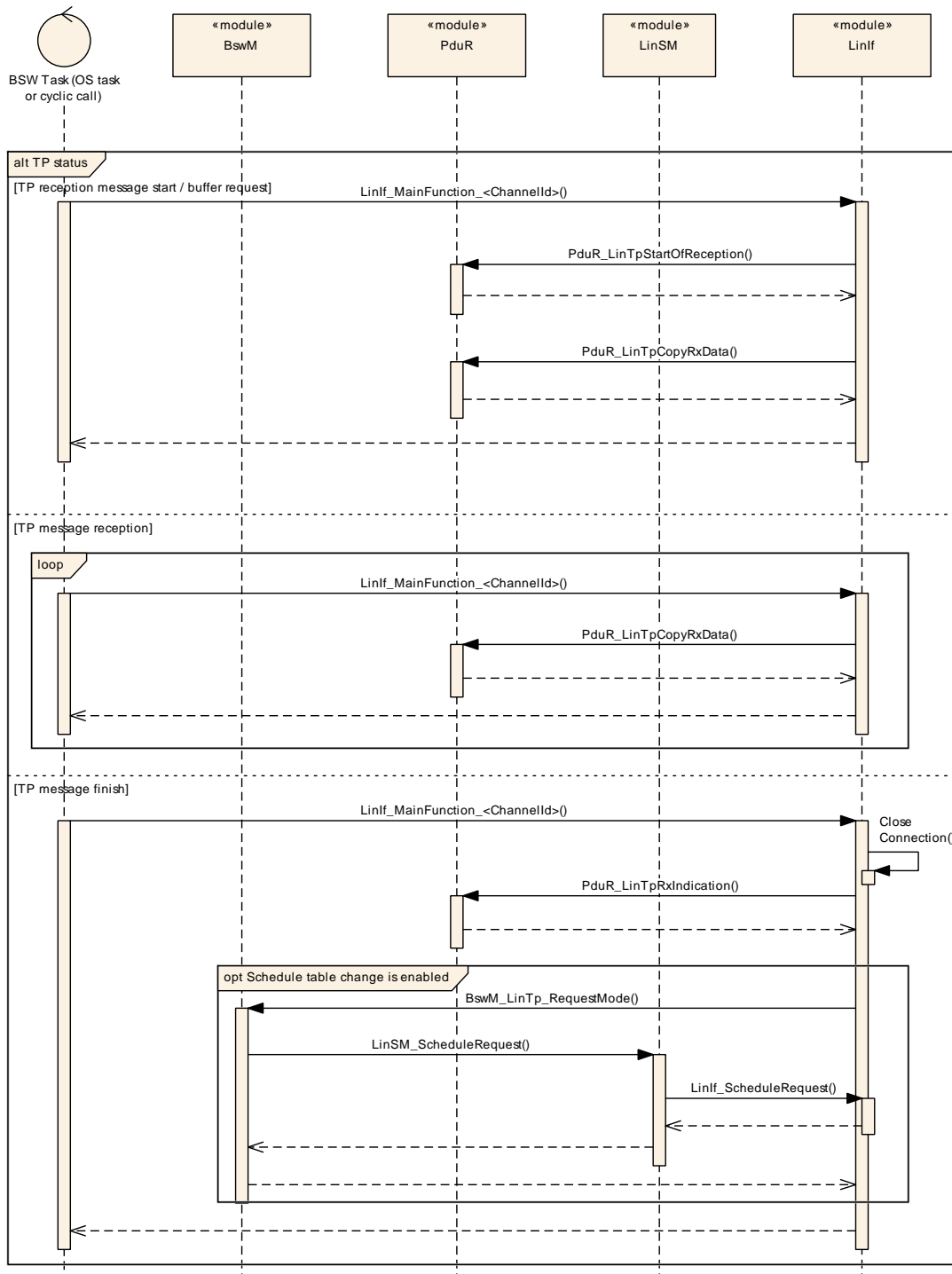

Figure 9.14: Transport Protocol message reception

9.8 Go to sleep process

9.8.1 Go to sleep process in master nodes

This section is only applicable to LIN master nodes.

This use case in [Figure 9.15](#) shows the execution of the `LinIf_GotoSleep` command.

The `LinIf_MainFunction_<LinIfChannel.ShortName>` that is executed subsequent to the `LinIf_GotoSleep` call is to show that the go-to-sleep command is not executed immediately. The go-to-sleep command is transmitted when the next schedule entry is due.

Note that the LIN Interface sets the state to sleep even if the status is failure.

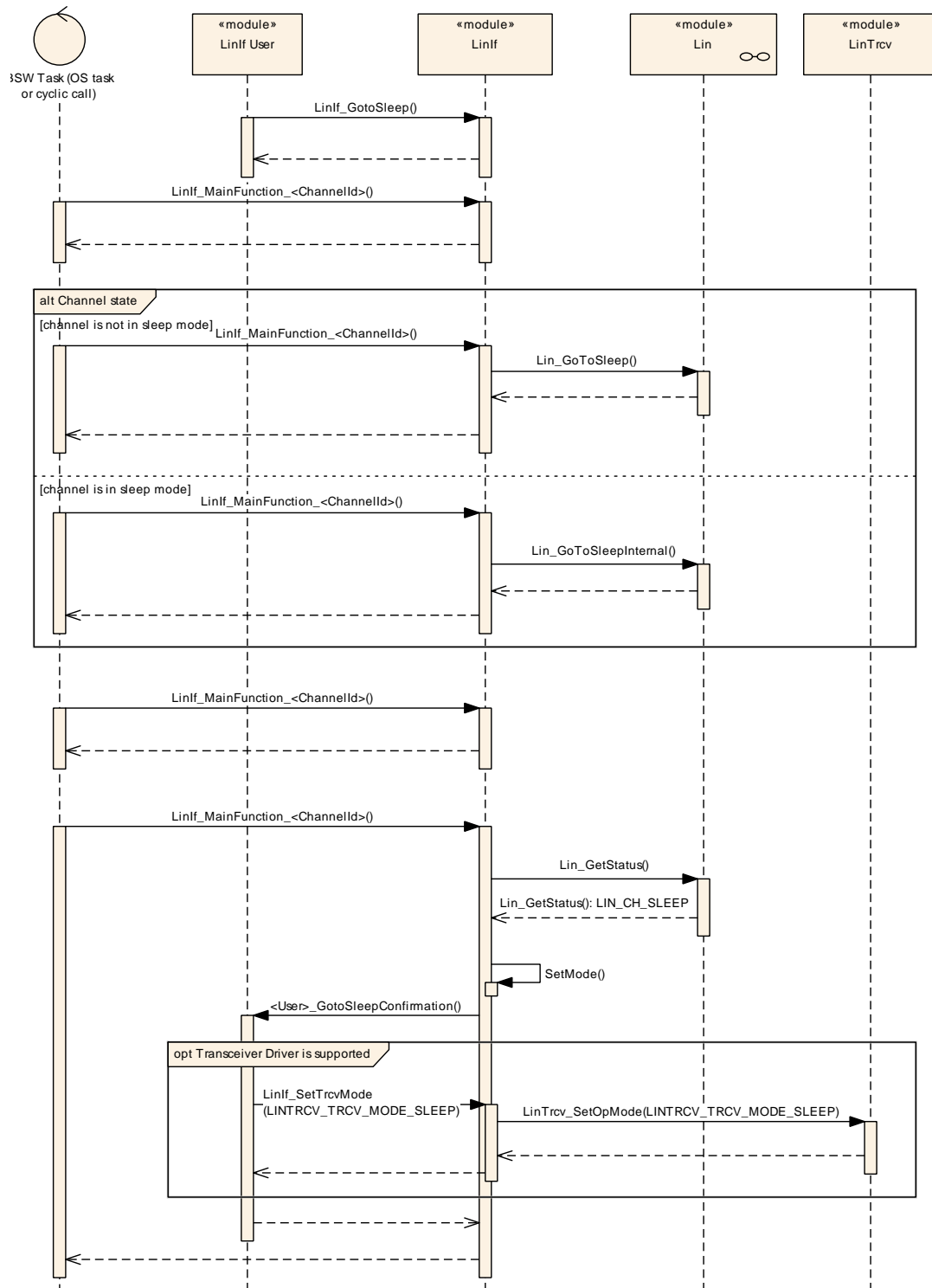

Figure 9.15: Go-to-sleep command process (master nodes)

9.8.2 Go to sleep process in slave nodes

This section is only applicable to LIN slave nodes.

This use case in [Figure 9.16](#) shows the execution of the sleep transition, either caused by reception of a go-to-sleep command or by the detection of a bus idle condition.

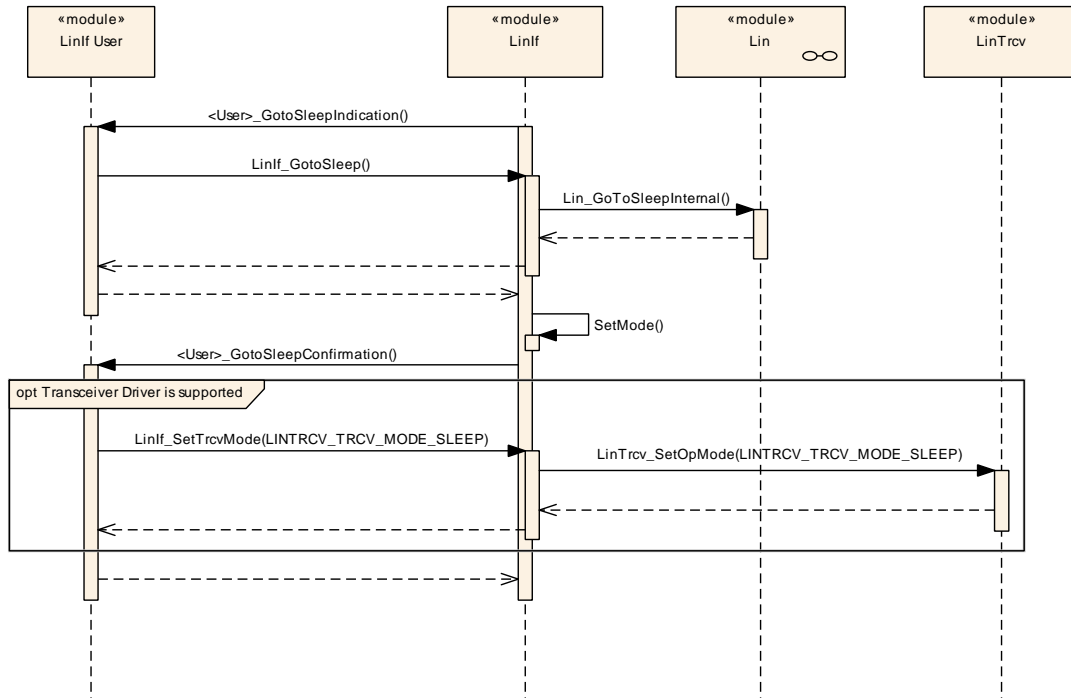

Figure 9.16: Go-to-sleep process (slave node)

9.9 Wake up request

The wake-up use cases are described in chapter 9 of the AUTOSAR Specification of the ECU State Manager [10].

9.10 Internal wake-up

There are two different use cases in [Figure 9.17](#):

- The first shows when the upper layer request wake-up of the LIN cluster AND the cluster is in sleep.
- The second shows when the upper layer request wake-up of the LIN cluster AND the cluster is awake.

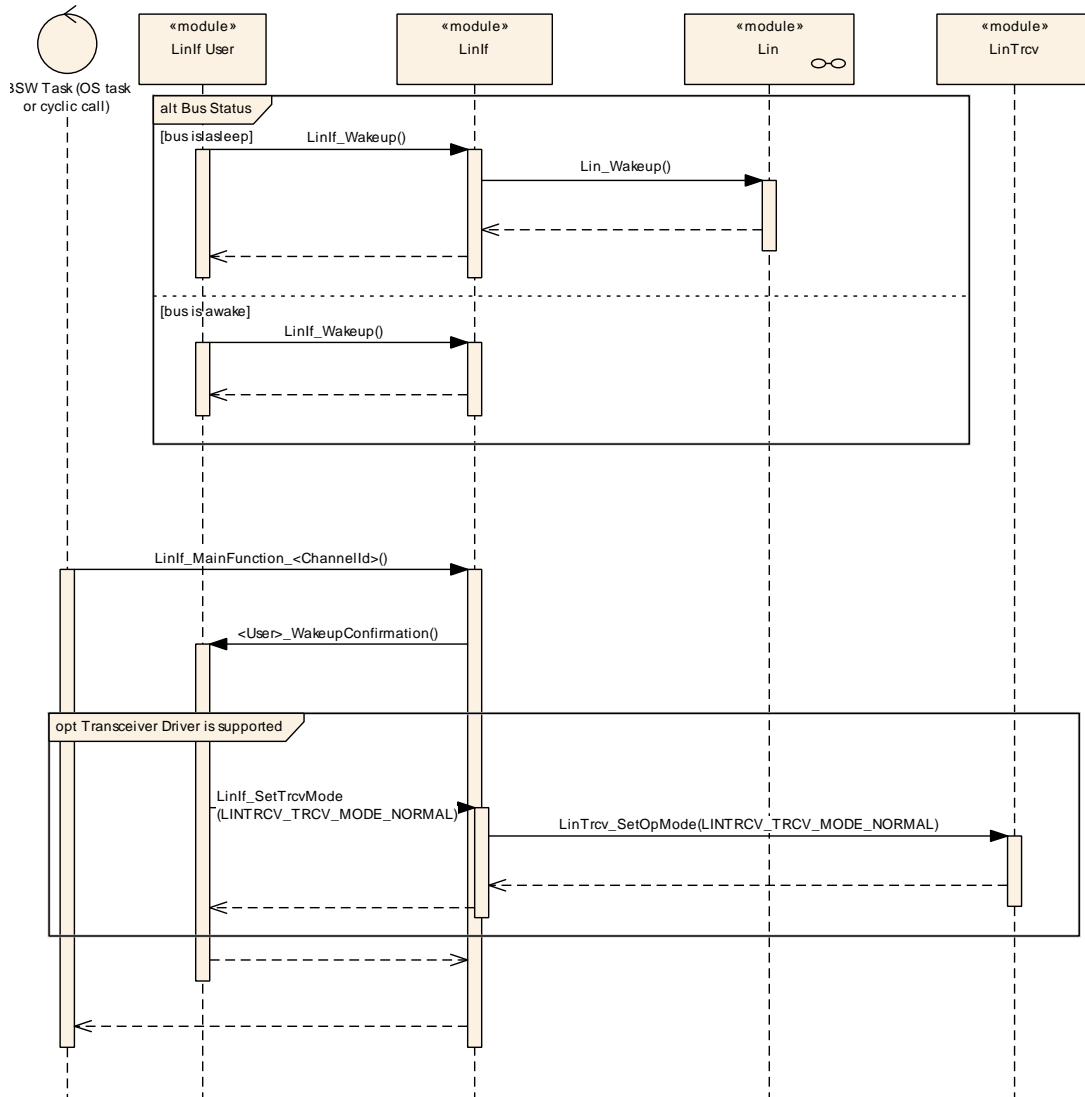

Figure 9.17: Internal wake-up

10 Configuration specification

In general, this chapter defines configuration parameters and their clustering into containers.

The [Section 10.3](#) (the LinIf part) and [Section 10.4](#) (the LinTp part) specify the structure (containers) and the parameters of the module LIN Interface.

The [Section 10.5](#) specifies published information of the module LIN Interface.

10.1 How to read this chapter

For details refer to the chapter 10.1 “Introduction to configuration specification” in SWS_BSWGeneral [7].

10.2 Containers and configuration parameters

The following chapters summarize all configuration parameters. The detailed meanings of the parameters describe [Chapter 7](#) and [Chapter 8](#).

[SWS_LinIf_00374] [For post-build time support, the LIN Interface configuration structures [LinIf](#) and LIN Transport Layer configuration structures [LinTp](#) shall be constructed so that it may be exchangeable in memory.]

Example: The [LinIf](#) is placed in a specific flash sector. This flash sector may be reflashed after the ECU is placed in the vehicle.

10.2.1 Configuration Tool

A configuration tool will create a configuration structure that is understood by the LIN Interface.

The philosophy of the ISO 17987 specifications is that a LIN cluster is static. Therefore, many relations and behavior may be checked before the configuration is given to the LIN Interface. To avoid time consuming checking in the LIN Interface it is possible to do lots of checking offline.

[SWS_LinIf_00375]

Upstream requirements: [SRS_BSW_00167](#)

[The LIN Interface shall not make any consistency check of the configuration in run-time in production software. It may be done if the development error detection is enabled.]

10.3 LinIf Configuration

The [Figure 10.1](#) depicts the LIN Interface configuration.

10.3.1 LinIf

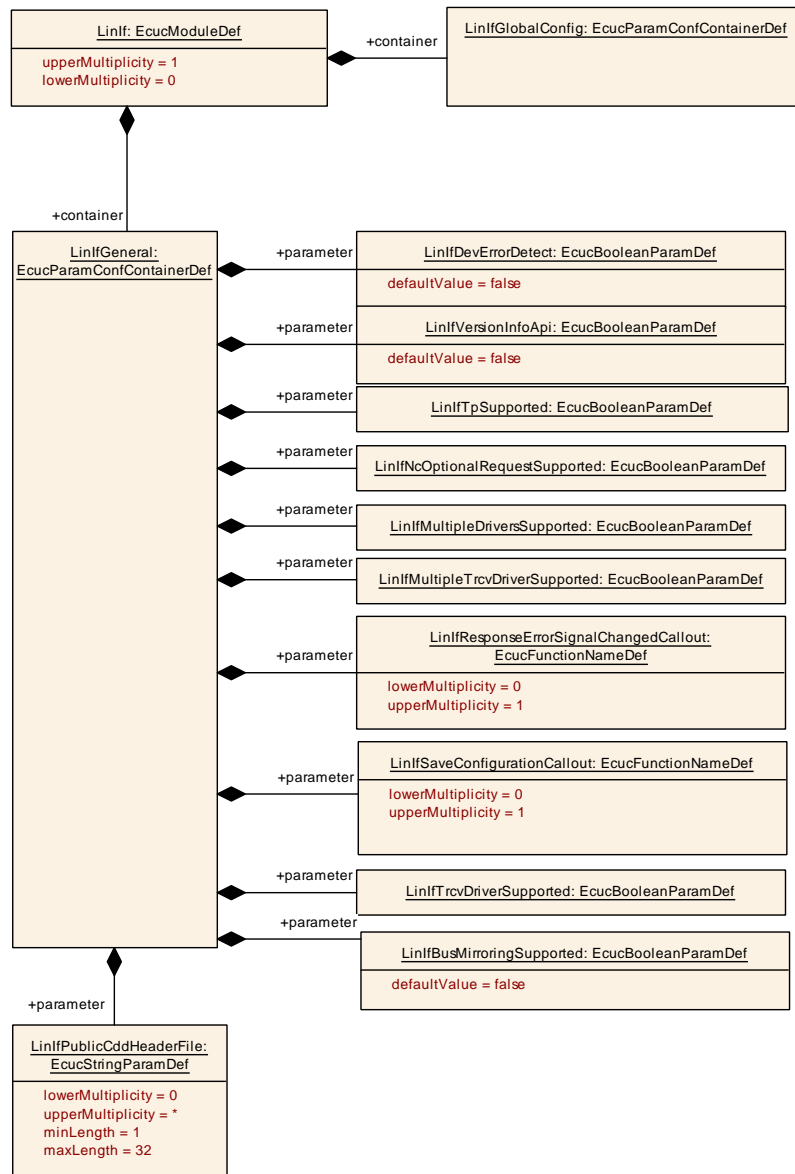

Figure 10.1: LIN Interface configuration

[ECUC_LinIf_00370] Definition of EcucModuleDef LinIf [

Module Name	LinIf
Description	Configuration of the LinIf (LIN Interface) module.
Post-Build Variant Support	true
Supported Config Variants	VARIANT-LINK-TIME, VARIANT-POST-BUILD, VARIANT-PRE-COMPILE

Included Containers		
Container Name	Multiplicity	Scope / Dependency
LinIfGeneral	1	This container contains the general parameters of LIN Interface module.
LinIfGlobalConfig	1	This container contains the global configuration parameters of the LinIf.

10.3.2 LinIfGlobalConfig

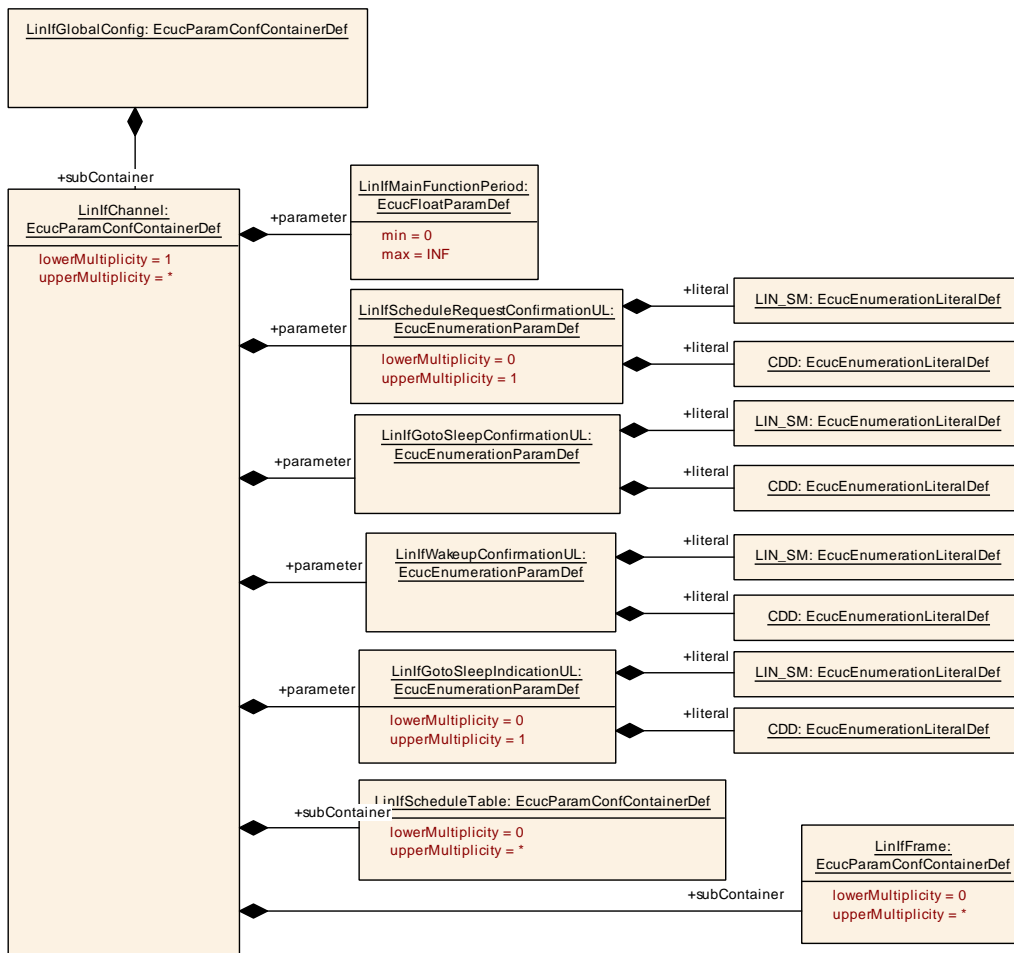

Figure 10.2: LIN Interface Global configuration

[ECUC_LinIf_00020] Definition of EcucParamConfContainerDef LinIfGlobalConfig

Container Name	LinIfGlobalConfig
Parent Container	LinIf
Description	This container contains the global configuration parameters of the LinIf.
Configuration Parameters	

No Included Parameters

Included Containers		
Container Name	Multiplicity	Scope / Dependency
LinIfChannel	1..*	Describes each LIN channel the LinIf is connected to.

]

10.3.3 [LinIfGeneral](#)

[ECUC_LinIf_00019] Definition of EcucParamConfContainerDef LinIfGeneral [

Container Name	LinIfGeneral
Parent Container	LinIf
Description	This container contains the general parameters of LIN Interface module.
Configuration Parameters	

Included Parameters		
Parameter Name	Multiplicity	ECUC ID
LinIfBusMirroringSupported	1	[ECUC_LinIf_00657]
LinIfDevErrorDetect	1	[ECUC_LinIf_00010]
LinIfMultipleDriversSupported	1	[ECUC_LinIf_00024]
LinIfMultipleTrcvDriverSupported	1	[ECUC_LinIf_00025]
LinIfNcOptionalRequestSupported	1	[ECUC_LinIf_00026]
LinIfPublicCddHeaderFile	0..*	[ECUC_LinIf_00631]
LinIfResponseErrorSignalChangedCallout	0..1	[ECUC_LinIf_00656]
LinIfSaveConfigurationCallout	0..1	[ECUC_LinIf_00651]
LinIfTpSupported	1	[ECUC_LinIf_00045]
LinIfTrcvDriverSupported	1	[ECUC_LinIf_00635]
LinIfVersionInfoApi	1	[ECUC_LinIf_00053]

No Included Containers

]

[ECUC_LinIf_00657] Definition of EcucBooleanParamDef LinIfBusMirroringSupported [

Parameter Name	LinIfBusMirroringSupported		
Parent Container	LinIfGeneral		
Description	States if Bus Mirroring is enabled in the LIN Interface or not. The reason for this parameter is to reduce the size of LIN Interface if the Bus Mirroring is not used.		
Multiplicity	1		
Type	EcucBooleanParamDef		
Default value	false		
Post-Build Variant Value	false		
Value Configuration Class	Pre-compile time	X	All Variants
	Link time	–	
	Post-build time	–	
Scope / Dependency	scope: local		

]

[ECUC_LinIf_00010] Definition of EcucBooleanParamDef LinIfDevErrorDetect [

Parameter Name	LinIfDevErrorDetect		
Parent Container	LinIfGeneral		
Description	Switches the development error detection and notification on or off. <ul style="list-style-type: none"> • true: detection and notification is enabled. • false: detection and notification is disabled. 		
Multiplicity	1		
Type	EcucBooleanParamDef		
Default value	false		
Post-Build Variant Value	false		
Value Configuration Class	Pre-compile time	X	All Variants
	Link time	–	
	Post-build time	–	
Scope / Dependency	scope: local		

]

[ECUC_LinIf_00024] Definition of EcucBooleanParamDef LinIfMultipleDriversSupported [

Parameter Name	LinIfMultipleDriversSupported		
Parent Container	LinIfGeneral		
Description	States if multiple drivers are supported by the LIN Interface or not. The reason for this parameter is to reduce the size of LIN Interface if multiple drivers are not used.		
Multiplicity	1		
Type	EcucBooleanParamDef		
Default value	–		
Post-Build Variant Value	false		
Value Configuration Class	Pre-compile time	X	All Variants



△

	Link time	–	
	Post-build time	–	
Scope / Dependency	scope: local		

]

[ECUC_LinIf_00025] Definition of EcucBooleanParamDef LinIfMultipleTrcvDriverSupported [

Parameter Name	LinIfMultipleTrcvDriverSupported		
Parent Container	LinIfGeneral		
Description	States if multiple transceiver drivers are supported by the LIN Interface or not. The reason for this parameter is to reduce the size of LIN Interface if multiple transceiver drivers are not used.		
Multiplicity	1		
Type	EcucBooleanParamDef		
Default value	–		
Post-Build Variant Value	false		
Value Configuration Class	Pre-compile time	X	All Variants
	Link time	–	
	Post-build time	–	
Scope / Dependency	scope: local		

]

[ECUC_LinIf_00026] Definition of EcucBooleanParamDef LinIfNcOptionalRequestSupported [

Parameter Name	LinIfNcOptionalRequestSupported		
Parent Container	LinIfGeneral		
Description	States if the node configuration commands Assign NAD and Conditional Change NAD are supported.		
Multiplicity	1		
Type	EcucBooleanParamDef		
Default value	–		
Post-Build Variant Value	false		
Value Configuration Class	Pre-compile time	X	All Variants
	Link time	–	
	Post-build time	–	
Scope / Dependency	scope: local		
	dependency: Only applicable when the channel contains a LinIfMaster container.		

]

[ECUC_LinIf_00631] Definition of EcucStringParamDef LinIfPublicCddHeaderFile

[

Parameter Name	LinIfPublicCddHeaderFile		
Parent Container	LinIfGeneral		
Description	Defines header files for callback functions which shall be included in case of CDDs. Range of characters is 1.. 32.		
Multiplicity	0..*		
Type	EcucStringParamDef		
Default value	-		
Length	1-32		
Regular Expression	-		
Post-Build Variant Multiplicity	false		
Post-Build Variant Value	false		
Multiplicity Configuration Class	Pre-compile time	X	All Variants
	Link time	-	
	Post-build time	-	
Value Configuration Class	Pre-compile time	X	All Variants
	Link time	-	
	Post-build time	-	
Scope / Dependency	scope: ECU		

]

[ECUC_LinIf_00656] Definition of EcucFunctionNameDef LinIfResponseErrorSignalChangedCallout

[

Parameter Name	LinIfResponseErrorSignalChangedCallout		
Parent Container	LinIfGeneral		
Description	This parameter contains the name of the callout function that is called after a response error signal change. Only applicable for LIN slave nodes.		
Multiplicity	0..1		
Type	EcucFunctionNameDef		
Default value	-		
Regular Expression	-		
Post-Build Variant Value	false		
Value Configuration Class	Pre-compile time	X	All Variants
	Link time	-	
	Post-build time	-	
Scope / Dependency	scope: local dependency: Only applicable when at least one channel contains a LinIfSlave container.		

]

[ECUC_LinIf_00651] Definition of EcucFunctionNameDef LinIfSaveConfiguration Callout

Parameter Name	LinIfSaveConfigurationCallout		
Parent Container	LinIfGeneral		
Description	This parameter contains the name of the callout function that is called when a save configuration node configuration command is processed by this slave node. The service is only supported when this parameter is configured. Only applicable for LIN slave nodes.		
Multiplicity	0..1		
Type	EcucFunctionNameDef		
Default value	–		
Regular Expression	–		
Post-Build Variant Value	false		
Value Configuration Class	Pre-compile time	X	All Variants
	Link time	–	
	Post-build time	–	
Scope / Dependency	scope: local dependency: Only applicable when at least one channel contains a LinIfSlave container.		

]

[ECUC_LinIf_00045] Definition of EcucBooleanParamDef LinIfTpSupported

Parameter Name	LinIfTpSupported		
Parent Container	LinIfGeneral		
Description	States if the TP is included in the LIN Interface or not. The reason for this parameter is to reduce the size of LIN Interface if the TP is not used.		
Multiplicity	1		
Type	EcucBooleanParamDef		
Default value	–		
Post-Build Variant Value	false		
Value Configuration Class	Pre-compile time	X	All Variants
	Link time	–	
	Post-build time	–	
Scope / Dependency	scope: local		

]

[ECUC_LinIf_00635] Definition of EcucBooleanParamDef LinIfTrcvDriverSupported

Parameter Name	LinIfTrcvDriverSupported		
Parent Container	LinIfGeneral		
Description	States if transceiver driver support is included in the LIN Interface or not. The reason for this parameter is to reduce the size of LIN Interface if transceiver drivers are not used.		
Multiplicity	1		





Type	EcucBooleanParamDef		
Default value	-		
Post-Build Variant Value	false		
Value Configuration Class	Pre-compile time	X	All Variants
	Link time	-	
	Post-build time	-	
Scope / Dependency	scope: local		

]

[ECUC_LinIf_00053] Definition of EcucBooleanParamDef LinIfVersionInfoApi [

Parameter Name	LinIfVersionInfoApi		
Parent Container	LinIfGeneral		
Description	Switches the LinIf_GetVersionInfo function ON or OFF.		
Multiplicity	1		
Type	EcucBooleanParamDef		
Default value	false		
Post-Build Variant Value	false		
Value Configuration Class	Pre-compile time	X	All Variants
	Link time	-	
	Post-build time	-	
Scope / Dependency	scope: local		

]

10.3.4 LinIfChannel

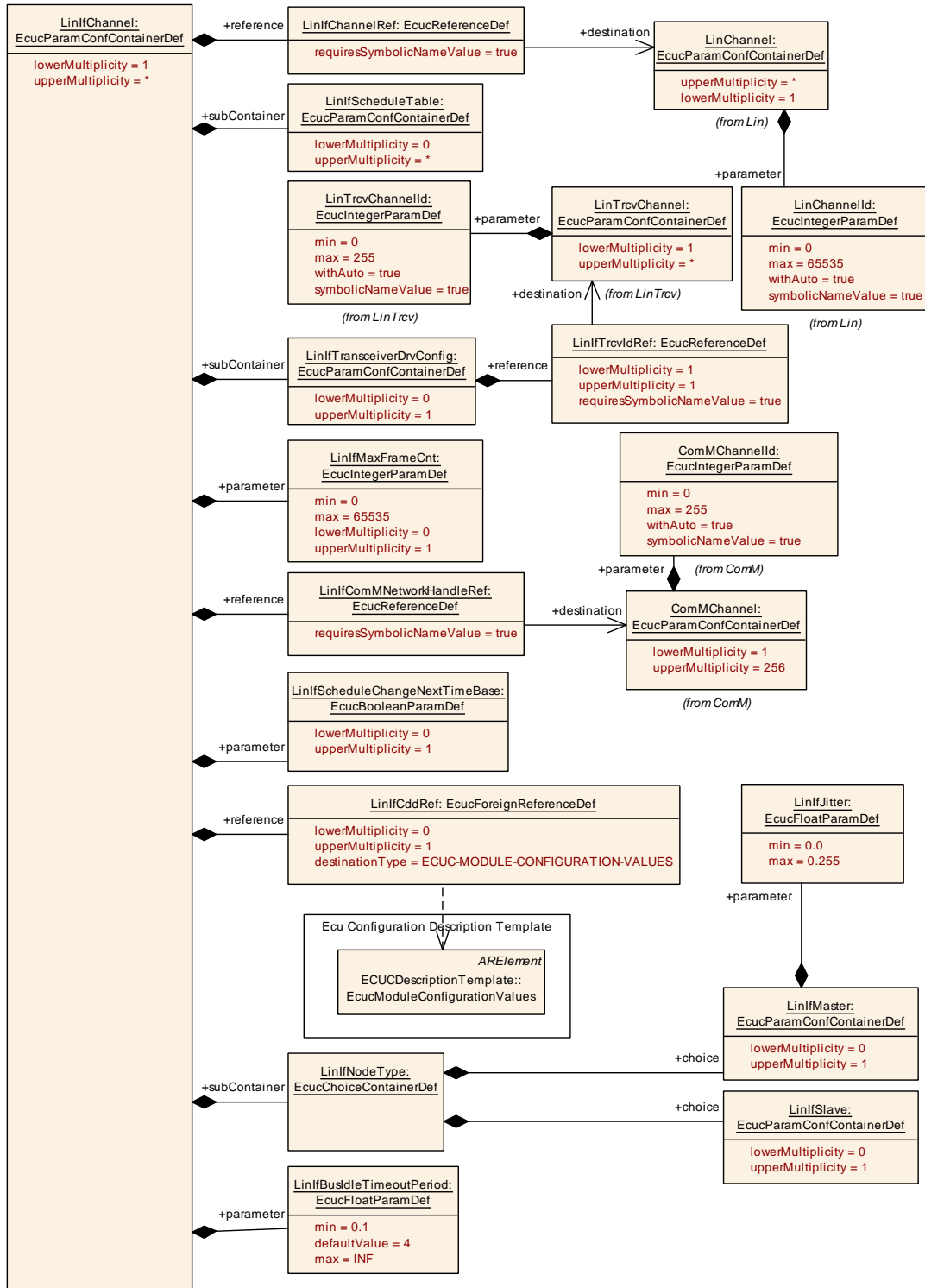

Figure 10.3: LIN Interface Channel configuration

[ECUC_LinIf_00364] Definition of EcucParamConfContainerDef LinIfChannel

Container Name	LinIfChannel		
Parent Container	LinIfGlobalConfig		
Description	Describes each LIN channel the LinIf is connected to.		
Post-Build Variant Multiplicity	false		
Multiplicity Configuration Class	Pre-compile time	X	VARIANT-PRE-COMPILE, VARIANT-LINK-TIME, VARIANT-POST-BUILD
	Link time	–	
	Post-build time	–	
Configuration Parameters			

Included Parameters		
Parameter Name	Multiplicity	ECUC ID
LinIfBusIdleTimeoutPeriod	1	[ECUC_LinIf_00655]
LinIfGotoSleepConfirmationUL	1	[ECUC_LinIf_00601]
LinIfGotoSleepIndicationUL	0..1	[ECUC_LinIf_00652]
LinIfMainFunctionPeriod	1	[ECUC_LinIf_00639]
LinIfMaxFrameCnt	0..1	[ECUC_LinIf_00636]
LinIfScheduleChangeNextTimeBase	0..1	[ECUC_LinIf_00640]
LinIfScheduleRequestConfirmationUL	0..1	[ECUC_LinIf_00600]
LinIfWakeupConfirmationUL	1	[ECUC_LinIf_00602]
LinIfCddRef	0..1	[ECUC_LinIf_00637]
LinIfChannelRef	1	[ECUC_LinIf_00003]
LinIfComMNetworkHandleRef	1	[ECUC_LinIf_00626]

Included Containers		
Container Name	Multiplicity	Scope / Dependency
LinIfFrame	0..*	Generic container for all types of LIN frames.
LinIfNodeType	1	This container defines the LIN node type of this channel.
LinIfScheduleTable	0..*	Describes a schedule table. Each LinIfChannel may have several schedule tables. Each schedule table can only be connected to one channel. Mandatory for LIN Master nodes. The SHORT-NAME of the LinIfScheduleTable container represents the symbolic name of the schedule table.
LinIfTransceiverDrvConfig	0..1	This container contains the configuration parameters of each underlying LIN Transceiver Driver.

]

[ECUC_LinIf_00655] Definition of EcucFloatParamDef LinIfBusIdleTimeoutPeriod

[

Parameter Name	LinIfBusIdleTimeoutPeriod
Parent Container	LinIfChannel
Description	Bus idle timeout in seconds. According to the LIN protocol specification, the bus idle timeout period shall be in range [4, 10] seconds.
Multiplicity	1
Type	EcucFloatParamDef





Range	[0.1 .. INF]		
Default value	4		
Post-Build Variant Value	true		
Value Configuration Class	Pre-compile time	X	VARIANT-PRE-COMPILE
	Link time	X	VARIANT-LINK-TIME
	Post-build time	X	VARIANT-POST-BUILD
Scope / Dependency	scope: local		

]

[ECUC_LinIf_00601] Definition of EcucEnumerationParamDef LinIfGotoSleepConfirmationUL [

Parameter Name	LinIfGotoSleepConfirmationUL		
Parent Container	LinIfChannel		
Description	This parameter defines the upper layer (UL) module to which the confirmation of the goto-sleep command shall be sent.		
Multiplicity	1		
Type	EcucEnumerationParamDef		
Range	CDD	Complex Driver	
	LIN_SM	LIN State Manager	
Post-Build Variant Value	true		
Value Configuration Class	Pre-compile time	X	VARIANT-PRE-COMPILE
	Link time	X	VARIANT-LINK-TIME, VARIANT-POST-BUILD
	Post-build time	–	
Scope / Dependency	scope: ECU		

]

[ECUC_LinIf_00652] Definition of EcucEnumerationParamDef LinIfGotoSleepIndicationUL [

Parameter Name	LinIfGotoSleepIndicationUL		
Parent Container	LinIfChannel		
Description	This parameter defines the upper layer (UL) module to which the indication of the goto-sleep command shall be sent. Only used for LIN Slave nodes, ignored for master nodes.		
Multiplicity	0..1		
Type	EcucEnumerationParamDef		
Range	CDD	Complex Driver	
	LIN_SM	LIN State Manager	
Post-Build Variant Value	true		
Value Configuration Class	Pre-compile time	X	VARIANT-PRE-COMPILE
	Link time	X	VARIANT-LINK-TIME, VARIANT-POST-BUILD
	Post-build time	–	





Scope / Dependency	scope: ECU dependency: Only applicable when the channel contains a LinIfSlave container.
---------------------------	---

[ECUC_LinIf_00639] Definition of EcucFloatParamDef LinIfMainFunctionPeriod [

Parameter Name	LinIfMainFunctionPeriod		
Parent Container	LinIfChannel		
Description	Defines the interval of calls to main functions per channel in seconds.		
Multiplicity	1		
Type	EcucFloatParamDef		
Range]0 .. INF[
Default value	-		
Post-Build Variant Value	false		
Value Configuration Class	Pre-compile time	X	VARIANT-PRE-COMPILE
	Link time	X	VARIANT-LINK-TIME, VARIANT-POST-BUILD
	Post-build time	-	
Scope / Dependency	scope: local		

[ECUC_LinIf_00636] Definition of EcucIntegerParamDef LinIfMaxFrameCnt [

Parameter Name	LinIfMaxFrameCnt		
Parent Container	LinIfChannel		
Description	Maximum number of Frames. This parameter is needed only in case of post-build loadable implementation using static memory allocation.		
Multiplicity	0..1		
Type	EcucIntegerParamDef		
Range	0 .. 65535		
Default value	-		
Post-Build Variant Multiplicity	false		
Post-Build Variant Value	false		
Multiplicity Configuration Class	Pre-compile time	X	VARIANT-PRE-COMPILE
	Link time	X	VARIANT-LINK-TIME, VARIANT-POST-BUILD
	Post-build time	-	
Value Configuration Class	Pre-compile time	X	VARIANT-PRE-COMPILE
	Link time	X	VARIANT-LINK-TIME, VARIANT-POST-BUILD
	Post-build time	-	
Scope / Dependency	scope: local		

[ECUC_LinIf_00640] Definition of EcucBooleanParamDef LinIfScheduleChangeNextTimeBase [

Parameter Name	LinIfScheduleChangeNextTimeBase		
Parent Container	LinIfChannel		
Description	Enables/disables the switch to a new schedule table at the start of the next time base after status check. True: LinIf selects a new schedule table in next main function. Only applicable for LIN Master nodes.		
Multiplicity	0..1		
Type	EcucBooleanParamDef		
Default value	-		
Post-Build Variant Multiplicity	false		
Post-Build Variant Value	true		
Value Configuration Class	Pre-compile time	X	VARIANT-PRE-COMPILE
	Link time	X	VARIANT-LINK-TIME
	Post-build time	X	VARIANT-POST-BUILD
Scope / Dependency	scope: local dependency: Only applicable when the channel contains a LinIfMaster container.		

]

[ECUC_LinIf_00600] Definition of EcucEnumerationParamDef LinIfScheduleRequestConfirmationUL [

Parameter Name	LinIfScheduleRequestConfirmationUL		
Parent Container	LinIfChannel		
Description	This parameter defines the upper layer (UL) module to which the confirmation of the successfully performed schedule table change shall be sent. Only applicable to LIN master nodes.		
Multiplicity	0..1		
Type	EcucEnumerationParamDef		
Range	CDD	Complex Driver	
	LIN_SM	LIN State Manager	
Post-Build Variant Value	true		
Value Configuration Class	Pre-compile time	X	VARIANT-PRE-COMPILE
	Link time	X	VARIANT-LINK-TIME, VARIANT-POST-BUILD
	Post-build time	-	
Scope / Dependency	scope: ECU dependency: Only applicable when the channel contains a LinIfMaster container.		

]

[ECUC_LinIf_00602] Definition of EcucEnumerationParamDef LinIfWakeupConfirmationUL

Parameter Name	LinIfWakeupConfirmationUL		
Parent Container	LinIfChannel		
Description	This parameter defines the upper layer (UL) module to which the confirmation of the wake-up shall be sent.		
Multiplicity	1		
Type	EcucEnumerationParamDef		
Range	CDD	Complex Driver	
	LIN_SM	LIN State Manager	
Post-Build Variant Value	true		
Value Configuration Class	Pre-compile time	X	VARIANT-PRE-COMPILE
	Link time	X	VARIANT-LINK-TIME, VARIANT-POST-BUILD
	Post-build time	–	
Scope / Dependency	scope: ECU		

[ECUC_LinIf_00637] Definition of EcucForeignReferenceDef LinIfCddRef

Parameter Name	LinIfCddRef		
Parent Container	LinIfChannel		
Description	Reference to the CDD module description. This parameter is only required when LinIfWakeupConfirmationUL, LinIfScheduleRequestConfirmationUL, LinIfGotoSleepConfirmationUL and/or LinIfGotoSleepIndicationUL is set to CDD.		
Multiplicity	0..1		
Type	Foreign reference to ECUC-MODULE-CONFIGURATION-VALUES		
Post-Build Variant Multiplicity	false		
Post-Build Variant Value	false		
Multiplicity Configuration Class	Pre-compile time	X	All Variants
	Link time	–	
	Post-build time	–	
Value Configuration Class	Pre-compile time	X	All Variants
	Link time	–	
	Post-build time	–	
Scope / Dependency	scope: local		

[ECUC_LinIf_00003] Definition of EcucReferenceDef LinIfChannelRef

Parameter Name	LinIfChannelRef		
Parent Container	LinIfChannel		
Description	Reference to the channel definition in the LIN driver.		
Multiplicity	1		
Type	Symbolic name reference to LinChannel		





Post-Build Variant Value	false		
Value Configuration Class	Pre-compile time	X	VARIANT-PRE-COMPILE
	Link time	X	VARIANT-LINK-TIME, VARIANT-POST-BUILD
	Post-build time	–	
Scope / Dependency	scope: ECU		

]

[ECUC_LinIf_00626] Definition of EcucReferenceDef LinIfComMNetworkHandle Ref [

Parameter Name	LinIfComMNetworkHandleRef		
Parent Container	LinIfChannel		
Description	Unique handle to identify one LIN network. Reference to one of the network handles configured for the ComM.		
Multiplicity	1		
Type	Symbolic name reference to ComMChannel		
Post-Build Variant Value	false		
Value Configuration Class	Pre-compile time	X	VARIANT-PRE-COMPILE
	Link time	X	VARIANT-LINK-TIME, VARIANT-POST-BUILD
	Post-build time	–	
Scope / Dependency	scope: local		

]

10.3.5 [LinIfNodeType](#)

[ECUC_LinIf_00654] Definition of EcucChoiceContainerDef LinIfNodeType [

Choice Container Name	LinIfNodeType
Parent Container	LinIfChannel
Description	This container defines the LIN node type of this channel.

No Included Parameters

Container Choices		
Container Name	Multiplicity	Scope / Dependency
LinIfMaster	0..1	Each Master can only be connected to one physical channel. This could be compared to the Node parameter in a LDF file.
LinIfSlave	0..1	Describes all parameters which are only relevant for a LIN Slave node.

]

10.3.6 LinIfFrame

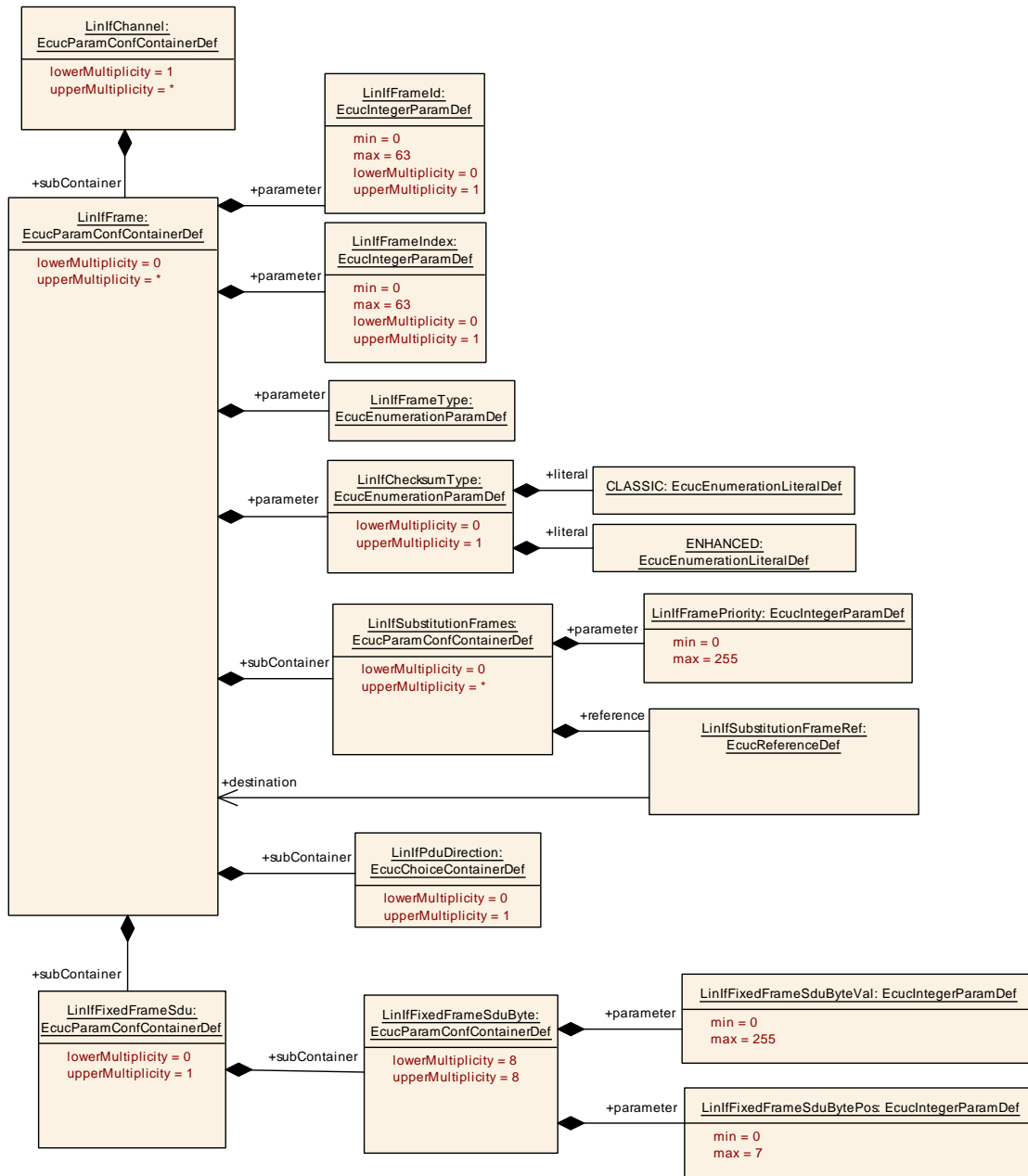

Figure 10.4: LIN Interface Frame configuration – (1) Overview

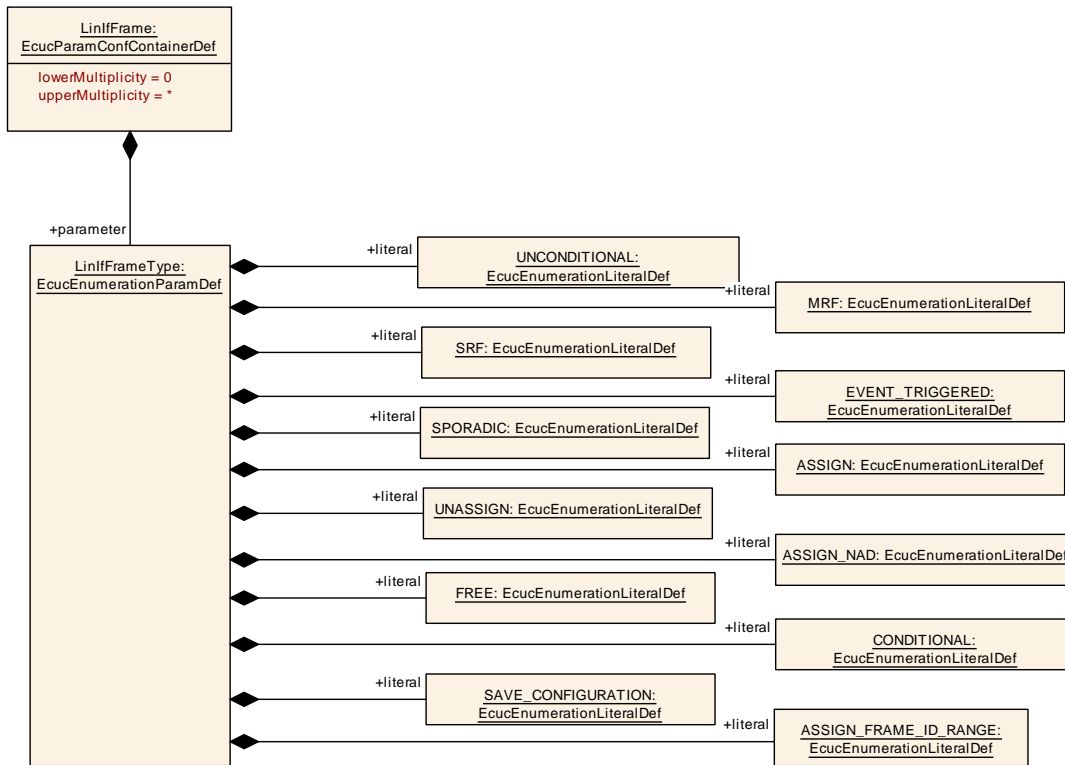

Figure 10.5: LIN Interface Frame configuration – (2) LinIfFrameType

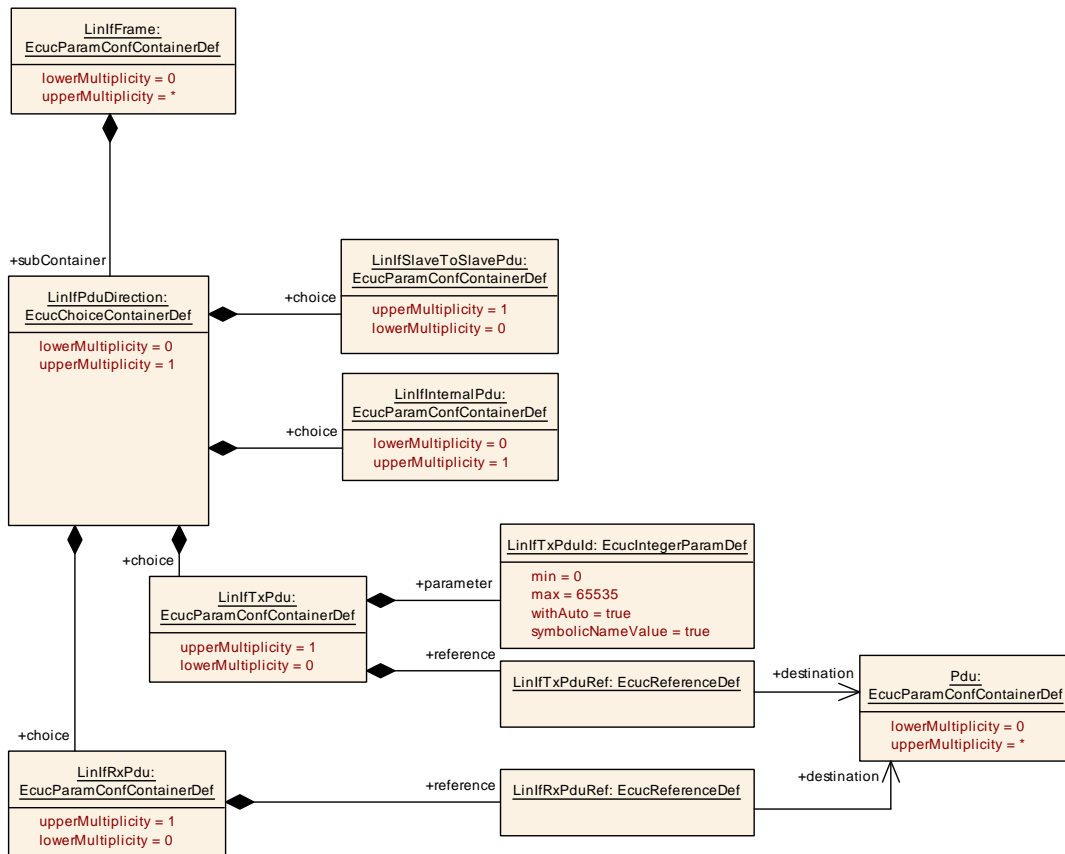

Figure 10.6: LIN Interface Frame configuration – (3) LinIfPduDirection

[ECUC_Linlf_00367] Definition of EcucParamConfContainerDef LinlfFrame [

Container Name	LinlfFrame		
Parent Container	LinlfChannel		
Description	Generic container for all types of LIN frames.		
Post-Build Variant Multiplicity	true		
Multiplicity Configuration Class	Pre-compile time	X	VARIANT-PRE-COMPILE
	Link time	X	VARIANT-LINK-TIME
	Post-build time	X	VARIANT-POST-BUILD
Configuration Parameters			

Included Parameters		
Parameter Name	Multiplicity	ECUC ID
LinlfChecksumType	0..1	[ECUC_Linlf_00005]
LinlfFrameId	0..1	[ECUC_Linlf_00638]
LinlfFrameIndex	0..1	[ECUC_Linlf_00653]
LinlfFrameType	1	[ECUC_Linlf_00017]

Included Containers		
Container Name	Multiplicity	Scope / Dependency
LinlfFixedFrameSdu	0..1	In case this is a fixed frame this is the SDU (response). This container represents an eight byte array. The Byte order shall be MSB first. Only applicable to LIN master nodes.
LinlfPduDirection	0..1	Direction of the frame
LinlfSubstitutionFrames	0..*	List of sporadic frames that can be sent in a sporadic frame slot (master node) or list of unconditional frames that can be sent in an event-triggered frame slot (slave node).

]

[ECUC_Linlf_00005] Definition of EcucEnumerationParamDef LinlfChecksum Type [

Parameter Name	LinlfChecksumType		
Parent Container	LinlfFrame		
Description	Type of checksum that the frame is using. This parameter is optional because in case of sporadic frames it should not be set.		
Multiplicity	0..1		
Type	EcucEnumerationParamDef		
Range	CLASSIC	Classic	
	ENHANCED	Enhanced	
Post-Build Variant Value	true		
Value Configuration Class	Pre-compile time	X	VARIANT-PRE-COMPILE
	Link time	X	VARIANT-LINK-TIME
	Post-build time	X	VARIANT-POST-BUILD
Scope / Dependency	scope: local		

]

[ECUC_LinIf_00638] Definition of EcucIntegerParamDef LinIfFrameId [

Parameter Name	LinIfFrameId		
Parent Container	LinIfFrame		
Description	ID of the LIN frame. The Protected ID including parity is calculated by the generation tool.		
Multiplicity	0..1		
Type	EcucIntegerParamDef		
Range	0 .. 63		
Default value	-		
Post-Build Variant Multiplicity	true		
Post-Build Variant Value	true		
Multiplicity Configuration Class	Pre-compile time	X	VARIANT-PRE-COMPILE
	Link time	X	VARIANT-LINK-TIME
	Post-build time	X	VARIANT-POST-BUILD
Value Configuration Class	Pre-compile time	X	VARIANT-PRE-COMPILE
	Link time	X	VARIANT-LINK-TIME
	Post-build time	X	VARIANT-POST-BUILD
Scope / Dependency	scope: local		

]

[ECUC_LinIf_00653] Definition of EcucIntegerParamDef LinIfFrameIndex [

Parameter Name	LinIfFrameIndex		
Parent Container	LinIfFrame		
Description	PID index of the frame. This index is used in the AssignFrameIdentifierRange node configuration service to identify the frame(s) to which a new PID shall be assigned. It corresponds to the order of the frames in the configurable frames list in the node attributes section of the LDF / NCF of the slave node. Only relevant for LIN slave nodes.		
Multiplicity	0..1		
Type	EcucIntegerParamDef		
Range	0 .. 63		
Default value	-		
Post-Build Variant Multiplicity	true		
Post-Build Variant Value	true		
Multiplicity Configuration Class	Pre-compile time	X	VARIANT-PRE-COMPILE
	Link time	X	VARIANT-LINK-TIME
	Post-build time	X	VARIANT-POST-BUILD
Value Configuration Class	Pre-compile time	X	VARIANT-PRE-COMPILE
	Link time	X	VARIANT-LINK-TIME
	Post-build time	X	VARIANT-POST-BUILD
Scope / Dependency	scope: local dependency: Only applicable when the channel contains a LinIfSlave container.		

]

[ECUC_LinIf_00017] Definition of EcucEnumerationParamDef LinIfFrameType [

Parameter Name	LinIfFrameType		
Parent Container	LinIfFrame		
Description	This parameter defines the type of frame (e.g. sporadic frame). For master nodes, all frame types are permitted. A sporadic slot may be used by a set of unconditional frames in the role of substitution frames. For slave nodes, only following types are permitted: Unconditional, MRF, SRF, Event-triggered. An event-triggered slot may be used by a set of unconditional frames in the role of substitution frames.		
Multiplicity	1		
Type	EcucEnumerationParamDef		
Range	ASSIGN	AssignFrameId	
	ASSIGN_FRAME_ID_RANGE	AssignFrameIdRange	
	ASSIGN_NAD	AssignNAD	
	CONDITIONAL	Conditional Change NAD	
	EVENT_TRIGGERED	Event triggered frame	
	FREE	FreeFormat	
	MRF	Master Request Frame	
	SAVE_CONFIGURATION	SaveConfiguration	
	SPORADIC	Sporadic slot	
	SRF	Slave Response Frame	
	UNASSIGN	UnassignFrameId	
	UNCONDITIONAL	Unconditional Frame	
Post-Build Variant Value	true		
Value Configuration Class	Pre-compile time	X	VARIANT-PRE-COMPILE
	Link time	X	VARIANT-LINK-TIME
	Post-build time	X	VARIANT-POST-BUILD
Scope / Dependency	scope: local		

]

10.3.7 LinIfFixedFrameSdu
[ECUC_LinIf_00012] Definition of EcucParamConfContainerDef LinIfFixedFrame Sdu [

Container Name	LinIfFixedFrameSdu		
Parent Container	LinIfFrame		
Description	In case this is a fixed frame this is the SDU (response). This container represents an eight byte array. The Byte order shall be MSB first. Only applicable to LIN master nodes.		
Configuration Parameters			
No Included Parameters			
Included Containers			
Container Name	Multiplicity	Scope / Dependency	
LinIfFixedFrameSduByte	8	This container represents a byte within the 8 byte array.	

]

10.3.8 LinIfFixedFrameSduByte

[ECUC_LinIf_00013] Definition of EcucParamConfContainerDef LinIfFixedFrameSduByte [

Container Name	LinIfFixedFrameSduByte
Parent Container	LinIfFixedFrameSdu
Description	This container represents a byte within the 8 byte array.
Configuration Parameters	

Included Parameters		
Parameter Name	Multiplicity	ECUC ID
LinIfFixedFrameSduBytePos	1	[ECUC_LinIf_00014]
LinIfFixedFrameSduByteVal	1	[ECUC_LinIf_00015]

No Included Containers

]

[ECUC_LinIf_00014] Definition of EcucIntegerParamDef LinIfFixedFrameSduBytePos [

Parameter Name	LinIfFixedFrameSduBytePos		
Parent Container	LinIfFixedFrameSduByte		
Description	Index of the Byte in the SDU (response) 8 byte array.		
Multiplicity	1		
Type	EcucIntegerParamDef		
Range	0 .. 7		
Default value	-		
Post-Build Variant Value	true		
Value Configuration Class	Pre-compile time	X	VARIANT-PRE-COMPILE
	Link time	X	VARIANT-LINK-TIME
	Post-build time	X	VARIANT-POST-BUILD
Scope / Dependency	scope: local		

]

[ECUC_LinIf_00015] Definition of EcucIntegerParamDef LinIfFixedFrameSduByteVal

Parameter Name	LinIfFixedFrameSduByteVal		
Parent Container	LinIfFixedFrameSduByte		
Description	Byte value in the SDU (response) 8-byte array.		
Multiplicity	1		
Type	EcucIntegerParamDef		
Range	0 .. 255		
Default value	-		
Post-Build Variant Value	true		
Value Configuration Class	Pre-compile time	X	VARIANT-PRE-COMPILE
	Link time	X	VARIANT-LINK-TIME
	Post-build time	X	VARIANT-POST-BUILD
Scope / Dependency	scope: local		

]

10.3.9 LinIfPduDirection
[ECUC_LinIf_00027] Definition of EcucChoiceContainerDef LinIfPduDirection

Choice Container Name	LinIfPduDirection
Parent Container	LinIfFrame
Description	Direction of the frame

No Included Parameters

Container Choices		
Container Name	Multiplicity	Scope / Dependency
LinIfInternalPdu	0..1	Represents a Diagnostic or Configuration frame : no Message ID (no PduId). Only applicable to LIN master nodes.
LinIfRxPdu	0..1	represents a received PDU/frame
LinIfSlaveToSlavePdu	0..1	Represents a slave-to-slave PDU/frame. Master does only send the header but doesn't receive the response. Only relevant for master nodes.
LinIfTxPdu	0..1	represents a transmitted PDU/frame

]

10.3.10 LinIfSubstitutionFrames
[ECUC_LinIf_00042] Definition of EcucParamConfContainerDef LinIfSubstitutionFrames

Container Name	LinIfSubstitutionFrames
Parent Container	LinIfFrame
Description	List of sporadic frames that can be sent in a sporadic frame slot (master node) or list of unconditional frames that can be sent in an event-triggered frame slot (slave node).
Configuration Parameters	

Included Parameters		
Parameter Name	Multiplicity	ECUC ID
LinIfFramePriority	1	[ECUC_LinIf_00513]
LinIfSubstitutionFrameRef	1	[ECUC_LinIf_00041]

No Included Containers

]

[ECUC_LinIf_00513] Definition of EcucIntegerParamDef LinIfFramePriority [

Parameter Name	LinIfFramePriority		
Parent Container	LinIfSubstitutionFrames		
Description	Priority of sporadic frame in a master node or of event-triggered frame in slave node.		
Multiplicity	1		
Type	EcucIntegerParamDef		
Range	0 .. 255		
Default value	-		
Post-Build Variant Value	true		
Value Configuration Class	Pre-compile time	X	VARIANT-PRE-COMPILE
	Link time	X	VARIANT-LINK-TIME
	Post-build time	X	VARIANT-POST-BUILD
Scope / Dependency	scope: local		

]

[ECUC_LinIf_00041] Definition of EcucReferenceDef LinIfSubstitutionFrameRef [

Parameter Name	LinIfSubstitutionFrameRef		
Parent Container	LinIfSubstitutionFrames		
Description	Reference to an unconditional Frame that is used as sporadic frame in a master node or event-triggered frame in a slave node.		
Multiplicity	1		
Type	Reference to LinIfFrame		
Post-Build Variant Value	true		
Value Configuration Class	Pre-compile time	X	VARIANT-PRE-COMPILE
	Link time	X	VARIANT-LINK-TIME
	Post-build time	X	VARIANT-POST-BUILD
Scope / Dependency	scope: local		

]

10.3.11 [LinIfRxPdu](#)

[ECUC_LinIf_00035] Definition of EcucParamConfContainerDef LinIfRxPdu [

Container Name	LinIfRxPdu
Parent Container	LinIfPduDirection
Description	represents a received PDU/frame
Configuration Parameters	

Included Parameters		
Parameter Name	Multiplicity	ECUC ID
LinIfRxPduRef	1	[ECUC_LinIf_00036]

No Included Containers

]

[ECUC_LinIf_00036] Definition of EcucReferenceDef LinIfRxPduRef [

Parameter Name	LinIfRxPduRef		
Parent Container	LinIfRxPdu		
Description	Reference to the PDU that is received in this frame.		
Multiplicity	1		
Type	Reference to Pdu		
Post-Build Variant Value	true		
Value Configuration Class	Pre-compile time	X	VARIANT-PRE-COMPILE
	Link time	X	VARIANT-LINK-TIME
	Post-build time	X	VARIANT-POST-BUILD
Scope / Dependency	scope: ECU		

]

10.3.12 [LinIfTxPdu](#)

[ECUC_LinIf_00049] Definition of EcucParamConfContainerDef LinIfTxPdu [

Container Name	LinIfTxPdu
Parent Container	LinIfPduDirection
Description	represents a transmitted PDU/frame
Configuration Parameters	

Included Parameters		
Parameter Name	Multiplicity	ECUC ID
LinIfTxPduId	1	[ECUC_LinIf_00050]
LinIfTxPduRef	1	[ECUC_LinIf_00051]

No Included Containers

]

[ECUC_LinIf_00050] Definition of EcucIntegerParamDef LinIfTxPduId [

Parameter Name	LinIfTxPduId		
Parent Container	LinIfTxPdu		
Description	Identifier of the Pdu for the upper layer.		
Multiplicity	1		
Type	EcucIntegerParamDef (Symbolic Name generated for this parameter)		
Range	0 .. 65535		
Default value	-		
Post-Build Variant Value	false		
Value Configuration Class	Pre-compile time	X	All Variants
	Link time	-	
	Post-build time	-	
Scope / Dependency	scope: local withAuto = true		

]

[ECUC_LinIf_00051] Definition of EcucReferenceDef LinIfTxPduRef [

Parameter Name	LinIfTxPduRef		
Parent Container	LinIfTxPdu		
Description	Reference to the PDU that is transmitted in this frame.		
Multiplicity	1		
Type	Reference to Pdu		
Post-Build Variant Value	true		
Value Configuration Class	Pre-compile time	X	VARIANT-PRE-COMPILE
	Link time	X	VARIANT-LINK-TIME
	Post-build time	X	VARIANT-POST-BUILD
Scope / Dependency	scope: ECU		

]

10.3.13 **LinIfScheduleTable**

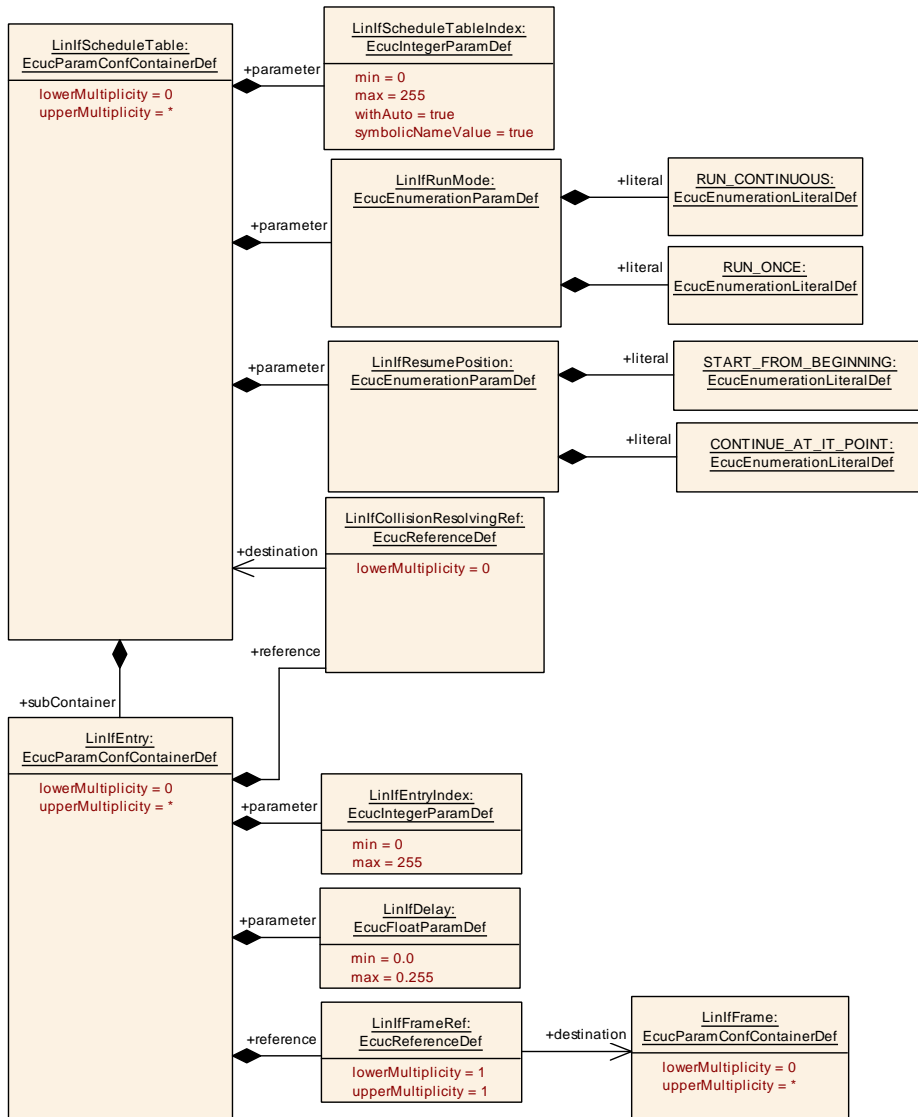

Figure 10.7: LIN Interface Schedule Table configuration

[ECUC_LinIf_00365] Definition of EcucParamConfContainerDef LinIfSchedule Table [

Container Name	LinIfScheduleTable		
Parent Container	LinIfChannel		
Description	Describes a schedule table. Each LinIfChannel may have several schedule tables. Each schedule table can only be connected to one channel. Mandatory for LIN Master nodes. The SHORT-NAME of the LinIfScheduleTable container represents the symbolic name of the schedule table.		
Post-Build Variant Multiplicity	true		
Multiplicity Configuration Class	Pre-compile time	X	VARIANT-PRE-COMPILE
	Link time	X	VARIANT-LINK-TIME
	Post-build time	X	VARIANT-POST-BUILD
Configuration Parameters			

Included Parameters		
Parameter Name	Multiplicity	ECUC ID
LinIfResumePosition	1	[ECUC_LinIf_00033]
LinIfRunMode	1	[ECUC_LinIf_00034]
LinIfScheduleTableIndex	1	[ECUC_LinIf_00037]

Included Containers		
Container Name	Multiplicity	Scope / Dependency
LinIfEntry	0..*	Describes an entry in the schedule table (also known as Frame Slot).

[ECUC_LinIf_00033] Definition of EcucEnumerationParamDef LinIfResumePosition

Parameter Name	LinIfResumePosition		
Parent Container	LinIfScheduleTable		
Description	Defines where a RUN_CONTINUOUS schedule table shall proceed in case it has been interrupted by a RUN_ONCE table.		
Multiplicity	1		
Type	EcucEnumerationParamDef		
Range	CONTINUE_AT_IT_POINT	Continue schedule table where it was interrupted.	
	START_FROM_BEGINNING	Start schedule table from the beginning.	
Post-Build Variant Value	true		
Value Configuration Class	Pre-compile time	X	VARIANT-PRE-COMPILE
	Link time	X	VARIANT-LINK-TIME
	Post-build time	X	VARIANT-POST-BUILD
Scope / Dependency	scope: local		

[ECUC_LinIf_00034] Definition of EcucEnumerationParamDef LinIfRunMode [

Parameter Name	LinIfRunMode		
Parent Container	LinIfScheduleTable		
Description	The schedule table can be executed in two different modes.		
Multiplicity	1		
Type	EcucEnumerationParamDef		
Range	RUN_CONTINUOUS	–	
	RUN_ONCE	–	
Post-Build Variant Value	true		
Value Configuration Class	Pre-compile time	X	VARIANT-PRE-COMPILE
	Link time	X	VARIANT-LINK-TIME
	Post-build time	X	VARIANT-POST-BUILD
Scope / Dependency	scope: local		

]

[ECUC_LinIf_00037] Definition of EcucIntegerParamDef LinIfScheduleTableIndex [

[

Parameter Name	LinIfScheduleTableIndex		
Parent Container	LinIfScheduleTable		
Description	This is the unique index used by upper layers to identify a schedule. Note that the NULL_SCHEDULE for each channel must have index 0.		
Multiplicity	1		
Type	EcucIntegerParamDef (Symbolic Name generated for this parameter)		
Range	0 .. 255		
Default value	–		
Post-Build Variant Value	false		
Value Configuration Class	Pre-compile time	X	All Variants
	Link time	–	
	Post-build time	–	
Scope / Dependency	scope: local withAuto = true		

]

10.3.14 LinIfEntry
[ECUC_LinIf_00366] Definition of EcucParamConfContainerDef LinIfEntry [

Container Name	LinIfEntry
Parent Container	LinIfScheduleTable
Description	Describes an entry in the schedule table (also known as Frame Slot).





Post-Build Variant Multiplicity	true		
Multiplicity Configuration Class	Pre-compile time	X	VARIANT-PRE-COMPILE
	Link time	X	VARIANT-LINK-TIME
	Post-build time	X	VARIANT-POST-BUILD
Configuration Parameters			

Included Parameters		
Parameter Name	Multiplicity	ECUC ID
LinIfDelay	1	[ECUC_LinIf_00009]
LinIfEntryIndex	1	[ECUC_LinIf_00011]
LinIfCollisionResolvingRef	0..1	[ECUC_LinIf_00007]
LinIfFrameRef	1	[ECUC_LinIf_00016]

No Included Containers

]

[[ECUC_LinIf_00009](#)] Definition of EcucFloatParamDef [LinIfDelay](#) [

Parameter Name	LinIfDelay		
Parent Container	LinIfEntry		
Description	Delay to next entry in schedule table in seconds.		
Multiplicity	1		
Type	EcucFloatParamDef		
Range	[0 .. 0.255]		
Default value	-		
Post-Build Variant Value	true		
Value Configuration Class	Pre-compile time	X	VARIANT-PRE-COMPILE
	Link time	X	VARIANT-LINK-TIME
	Post-build time	X	VARIANT-POST-BUILD
Scope / Dependency	scope: local		

]

[[ECUC_LinIf_00011](#)] Definition of EcucIntegerParamDef [LinIfEntryIndex](#) [

Parameter Name	LinIfEntryIndex		
Parent Container	LinIfEntry		
Description	Position of the Frame Entry in the Schedule Table. The first entry index in the schedule table is 0.		
Multiplicity	1		
Type	EcucIntegerParamDef		
Range	0 .. 255		
Default value	-		
Post-Build Variant Value	true		



△

Value Configuration Class	Pre-compile time	X	VARIANT-PRE-COMPILE
	Link time	X	VARIANT-LINK-TIME
	Post-build time	X	VARIANT-POST-BUILD
Scope / Dependency	scope: local		

]

[ECUC_LinIf_00007] Definition of EcucReferenceDef LinIfCollisionResolvingRef

[

Parameter Name	LinIfCollisionResolvingRef		
Parent Container	LinIfEntry		
Description	Reference to the schedule table, which resolves the collision. This parameter is only used if the referenced frames are event triggered frames.		
Multiplicity	0..1		
Type	Reference to LinIfScheduleTable		
Post-Build Variant Value	true		
Value Configuration Class	Pre-compile time	X	VARIANT-PRE-COMPILE
	Link time	X	VARIANT-LINK-TIME
	Post-build time	X	VARIANT-POST-BUILD
Scope / Dependency	scope: local		

]

[ECUC_LinIf_00016] Definition of EcucReferenceDef LinIfFrameRef

[

Parameter Name	LinIfFrameRef		
Parent Container	LinIfEntry		
Description	Reference to the frames that belong to this schedule table entry.		
Multiplicity	1		
Type	Reference to LinIfFrame		
Post-Build Variant Value	true		
Value Configuration Class	Pre-compile time	X	VARIANT-PRE-COMPILE
	Link time	X	VARIANT-LINK-TIME
	Post-build time	X	VARIANT-POST-BUILD
Scope / Dependency	scope: local		

]

10.3.15 [LinIfMaster](#)

[ECUC_LinIf_00512] Definition of EcucParamConfContainerDef LinIfMaster

[

Container Name	LinIfMaster
Parent Container	LinIfNodeType
Description	Each Master can only be connected to one physical channel. This could be compared to the Node parameter in a LDF file.
Configuration Parameters	

Included Parameters		
Parameter Name	Multiplicity	ECUC ID
LinIfJitter	1	[ECUC_LinIf_00629]

No Included Containers

]

[ECUC_LinIf_00629] Definition of EcucFloatParamDef LinIfJitter [

Parameter Name	LinIfJitter		
Parent Container	LinIfMaster		
Description	The jitter specifies the differences between the maximum and minimum delay from time base tick to the header sending start point in seconds.		
Multiplicity	1		
Type	EcucFloatParamDef		
Range	[0 .. 0.255]		
Default value	-		
Post-Build Variant Value	false		
Value Configuration Class	Pre-compile time	X	All Variants
	Link time	-	
	Post-build time	-	
Scope / Dependency	scope: local		

]

10.3.16 LinIfSlave

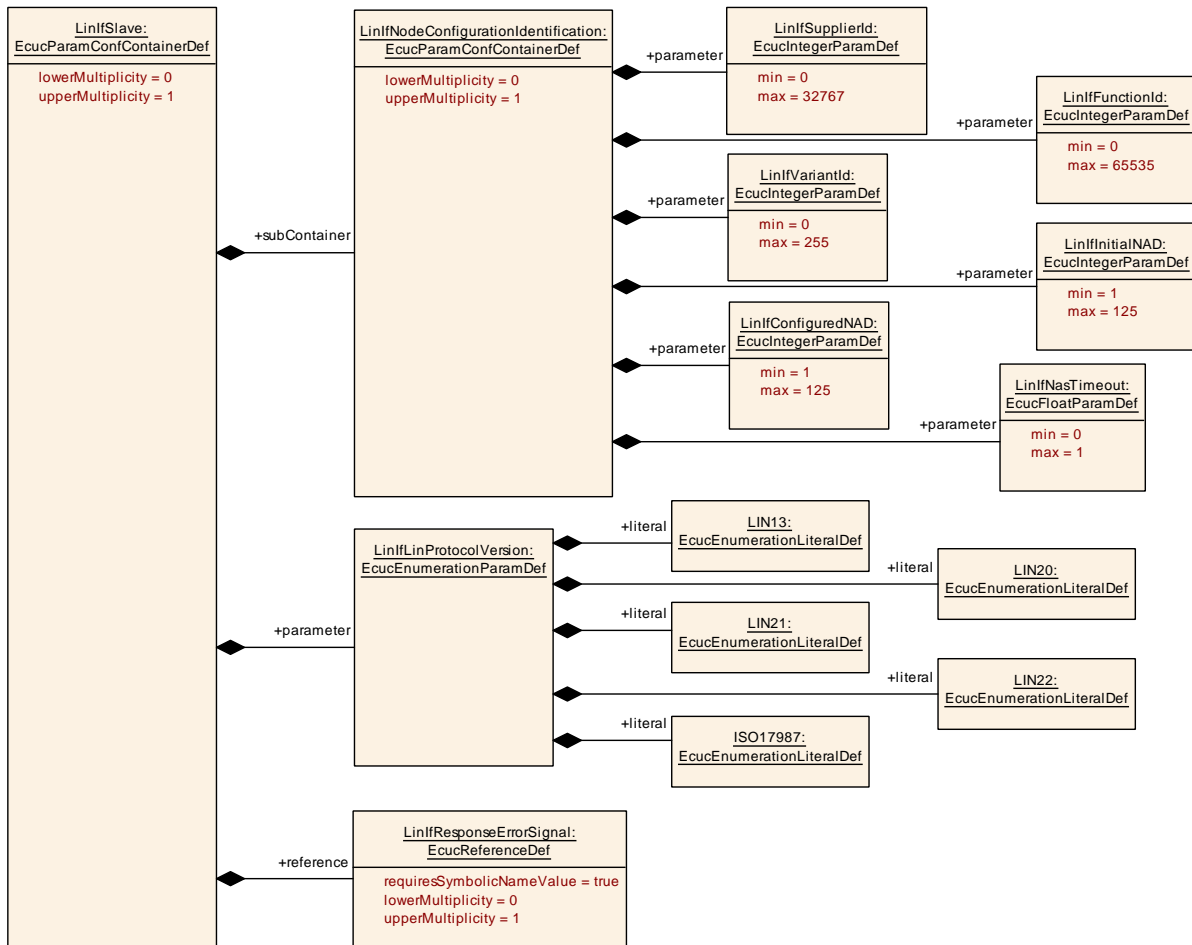

Figure 10.8: LIN Interface Slave configuration

[ECUC_LinIf_00649] Definition of EcucParamConfContainerDef LinIfSlave [

Container Name	LinIfSlave
Parent Container	LinIfNodeType
Description	Describes all parameters which are only relevant for a LIN Slave node.
Configuration Parameters	

Included Parameters		
Parameter Name	Multiplicity	ECUC ID
LinIfLinProtocolVersion	1	[ECUC_LinIf_00647]
LinIfResponseErrorSignal	0..1	[ECUC_LinIf_00648]

Included Containers		
Container Name	Multiplicity	Scope / Dependency
LinIfNodeConfiguration Identification	0..1	This container is mandatory for all LIN 2.x and ISO17987 LIN slave nodes, and ignored for LIN 1.3 slave nodes and all master nodes,

]

[ECUC_LinIf_00647] Definition of EcucEnumerationParamDef LinIfLinProtocolVersion [

Parameter Name	LinIfLinProtocolVersion		
Parent Container	LinIfSlave		
Description	Defines the LIN protocol version of the slave node. This information is relevant for the LIN conformance test execution.		
Multiplicity	1		
Type	EcucEnumerationParamDef		
Range	ISO17987	ISO 17987 (first edition)	
	LIN13	LIN 1.3	
	LIN20	LIN 2.0	
	LIN21	LIN 2.1	
	LIN22	LIN 2.2	
Post-Build Variant Value	false		
Value Configuration Class	Pre-compile time	X	All Variants
	Link time	–	
	Post-build time	–	
Scope / Dependency	scope: local		

]

[ECUC_LinIf_00648] Definition of EcucReferenceDef LinIfResponseErrorSignal [

Parameter Name	LinIfResponseErrorSignal		
Parent Container	LinIfSlave		
Description	Reference to the response_error signal. Mandatory for all LIN 2.x and ISO LIN slave nodes, not relevant for LIN 1.3 slave nodes.		
Multiplicity	0..1		
Type	Symbolic name reference to ComSignal		
Post-Build Variant Value	false		
Value Configuration Class	Pre-compile time	X	VARIANT-PRE-COMPILE
	Link time	X	VARIANT-LINK-TIME, VARIANT-POST-BUILD
	Post-build time	–	
Scope / Dependency	scope: ECU		

]

10.3.17 [LinIfNodeConfigurationIdentification](#)
[ECUC_LinIf_00650] Definition of EcucParamConfContainerDef LinIfNodeConfigurationIdentification [

Container Name	LinIfNodeConfigurationIdentification
Parent Container	LinIfSlave
Description	This container is mandatory for all LIN 2.x and ISO17987 LIN slave nodes, and ignored for LIN 1.3 slave nodes and all master nodes,
Configuration Parameters	

Included Parameters		
Parameter Name	Multiplicity	ECUC ID
LinIfConfiguredNAD	1	[ECUC_LinIf_00643]
LinIfFunctionId	1	[ECUC_LinIf_00646]
LinIfInitialNAD	1	[ECUC_LinIf_00642]
LinIfNasTimeout	1	[ECUC_LinIf_00644]
LinIfSupplierId	1	[ECUC_LinIf_00645]
LinIfVariantId	1	[ECUC_LinIf_00641]

No Included Containers

]

[ECUC_LinIf_00643] Definition of EcucIntegerParamDef LinIfConfiguredNAD [

Parameter Name	LinIfConfiguredNAD		
Parent Container	LinIfNodeConfigurationIdentification		
Description	Slave node configured NAD.		
Multiplicity	1		
Type	EcucIntegerParamDef		
Range	1 .. 125		
Default value	-		
Post-Build Variant Value	true		
Value Configuration Class	Pre-compile time	X	VARIANT-PRE-COMPILE
	Link time	X	VARIANT-LINK-TIME
	Post-build time	X	VARIANT-POST-BUILD
Scope / Dependency	scope: local		

]

[ECUC_LinIf_00646] Definition of EcucIntegerParamDef LinIfFunctionId [

Parameter Name	LinIfFunctionId		
Parent Container	LinIfNodeConfigurationIdentification		
Description	LIN function Id.		
Multiplicity	1		
Type	EcucIntegerParamDef		
Range	0 .. 65535		
Default value	-		
Post-Build Variant Value	true		



△

Value Configuration Class	Pre-compile time	X	VARIANT-PRE-COMPILE
	Link time	X	VARIANT-LINK-TIME
	Post-build time	X	VARIANT-POST-BUILD
Scope / Dependency	scope: local		

]

[ECUC_LinIf_00642] Definition of EcucIntegerParamDef LinIfInitialNAD [

Parameter Name	LinIfInitialNAD		
Parent Container	LinIfNodeConfigurationIdentification		
Description	Slave node initial NAD.		
Multiplicity	1		
Type	EcucIntegerParamDef		
Range	1 .. 125		
Default value	-		
Post-Build Variant Value	true		
Value Configuration Class	Pre-compile time	X	VARIANT-PRE-COMPILE
	Link time	X	VARIANT-LINK-TIME
	Post-build time	X	VARIANT-POST-BUILD
Scope / Dependency	scope: local		

]

[ECUC_LinIf_00644] Definition of EcucFloatParamDef LinIfNasTimeout [

Parameter Name	LinIfNasTimeout		
Parent Container	LinIfNodeConfigurationIdentification		
Description	N_As timeout in seconds.		
Multiplicity	1		
Type	EcucFloatParamDef		
Range	[0 .. 1]		
Default value	-		
Post-Build Variant Value	true		
Value Configuration Class	Pre-compile time	X	VARIANT-PRE-COMPILE
	Link time	X	VARIANT-LINK-TIME
	Post-build time	X	VARIANT-POST-BUILD
Scope / Dependency	scope: local		

]

[ECUC_LinIf_00645] Definition of EcucIntegerParamDef LinIfSupplierId [

Parameter Name	LinIfSupplierId		
Parent Container	LinIfNodeConfigurationIdentification		
Description	LIN consortium or ISO LIN supplier Id.		
Multiplicity	1		
Type	EcucIntegerParamDef		
Range	0 .. 32767		
Default value	–		
Post-Build Variant Value	true		
Value Configuration Class	Pre-compile time	X	VARIANT-PRE-COMPILE
	Link time	X	VARIANT-LINK-TIME
	Post-build time	X	VARIANT-POST-BUILD
Scope / Dependency	scope: local		

]

[ECUC_LinIf_00641] Definition of EcucIntegerParamDef LinIfVariantId [

Parameter Name	LinIfVariantId		
Parent Container	LinIfNodeConfigurationIdentification		
Description	LIN variant Id.		
Multiplicity	1		
Type	EcucIntegerParamDef		
Range	0 .. 255		
Default value	–		
Post-Build Variant Value	true		
Value Configuration Class	Pre-compile time	X	VARIANT-PRE-COMPILE
	Link time	X	VARIANT-LINK-TIME
	Post-build time	X	VARIANT-POST-BUILD
Scope / Dependency	scope: local		

]

10.3.18 LinIfSlaveToSlavePdu
[ECUC_LinIf_00040] Definition of EcucParamConfContainerDef LinIfSlaveToSlavePdu [

Container Name	LinIfSlaveToSlavePdu
Parent Container	LinIfPduDirection
Description	Represents a slave-to-slave PDU/frame. Master does only send the header but doesn't receive the response. Only relevant for master nodes.
Configuration Parameters	
No Included Parameters	

No Included Containers

]

10.3.19 [LinIfInternalPdu](#)

[ECUC_LinIf_00021] Definition of EcucParamConfContainerDef LinIfInternalPdu

[

Container Name	LinIfInternalPdu
Parent Container	LinIfPduDirection
Description	Represents a Diagnostic or Configuration frame : no Message ID (no PduId). Only applicable to LIN master nodes.
Configuration Parameters	

No Included Parameters

No Included Containers

]

10.3.20 [LinIfTransceiverDrvConfig](#)

[ECUC_LinIf_00046] Definition of EcucParamConfContainerDef LinIfTransceiverDrvConfig

[

Container Name	LinIfTransceiverDrvConfig
Parent Container	LinIfChannel
Description	This container contains the configuration parameters of each underlying LIN Transceiver Driver.
Configuration Parameters	

Included Parameters

Parameter Name	Multiplicity	ECUC ID
LinIfTrcvIdRef	1	[ECUC_LinIf_00047]

No Included Containers

]

[ECUC_LinIf_00047] Definition of EcucReferenceDef LinIfTrcvIdRef [

Parameter Name	LinIfTrcvIdRef		
Parent Container	LinIfTransceiverDrvConfig		
Description	Logical handle of the underlying LIN transceiver to be served by the LIN Interface.		
Multiplicity	1		
Type	Symbolic name reference to LinTrcvChannel		
Post-Build Variant Value	false		
Value Configuration Class	Pre-compile time	X	VARIANT-PRE-COMPILE
	Link time	X	VARIANT-LINK-TIME, VARIANT-POST-BUILD
	Post-build time	–	
Scope / Dependency	scope: ECU		

]

10.4 LIN Transport Layer configuration

The [Figure 10.9](#) shows the outline of the LIN Transport Protocol configuration.

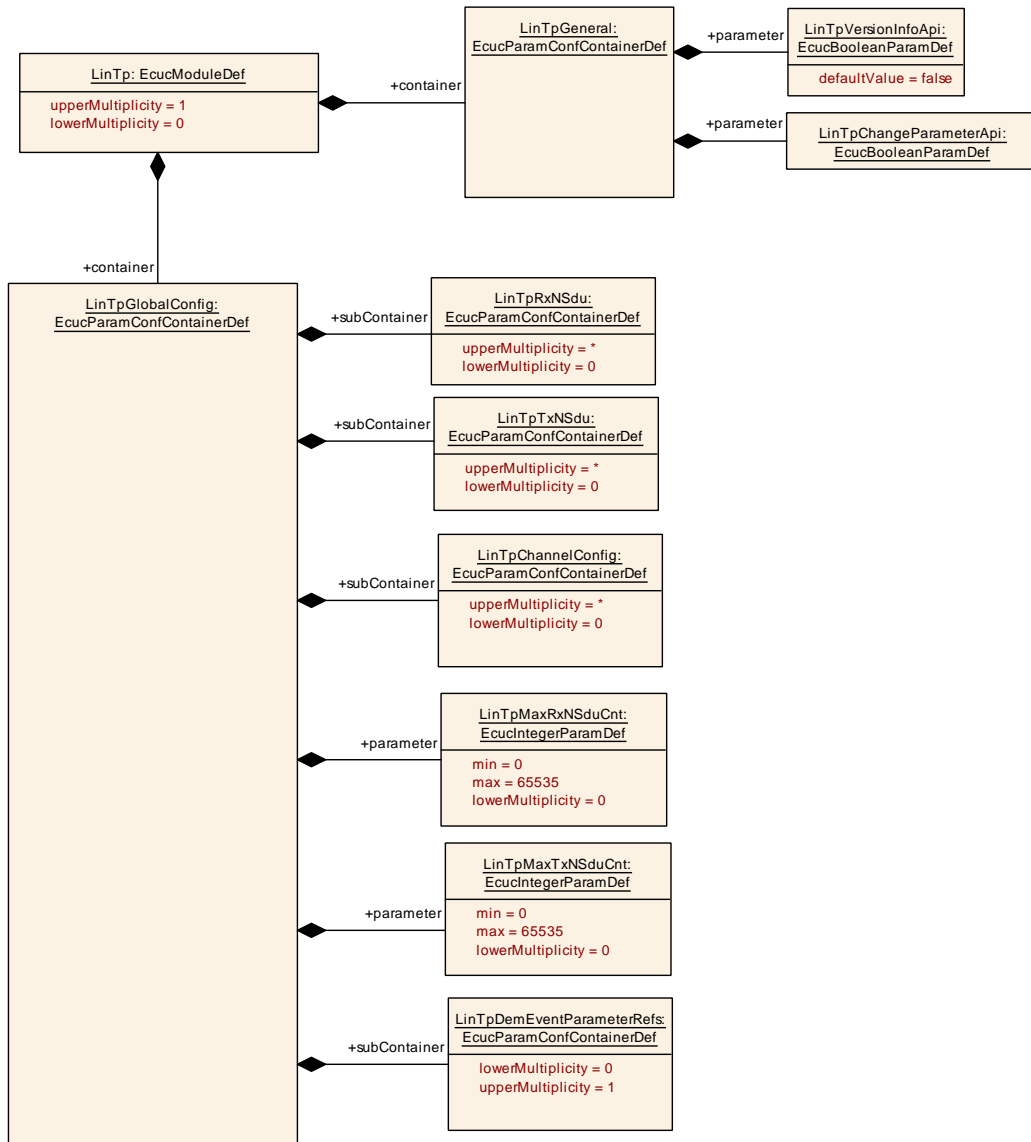

Figure 10.9: LIN Transport Protocol configuration – (1) Overview

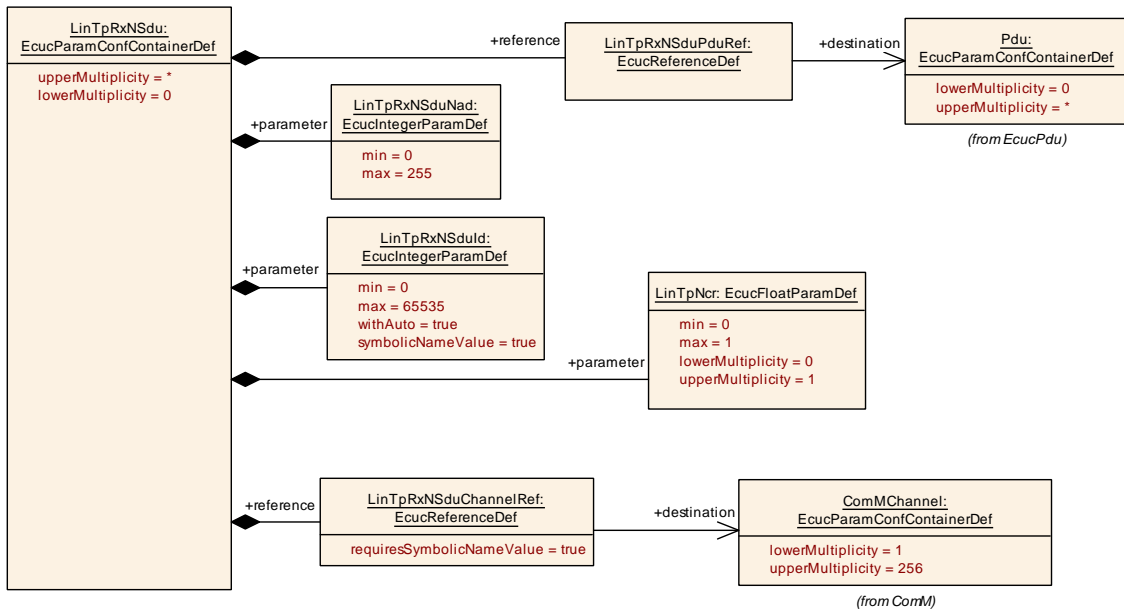

Figure 10.10: LIN Transport Protocol configuration – (2) LinTpRxNSdu

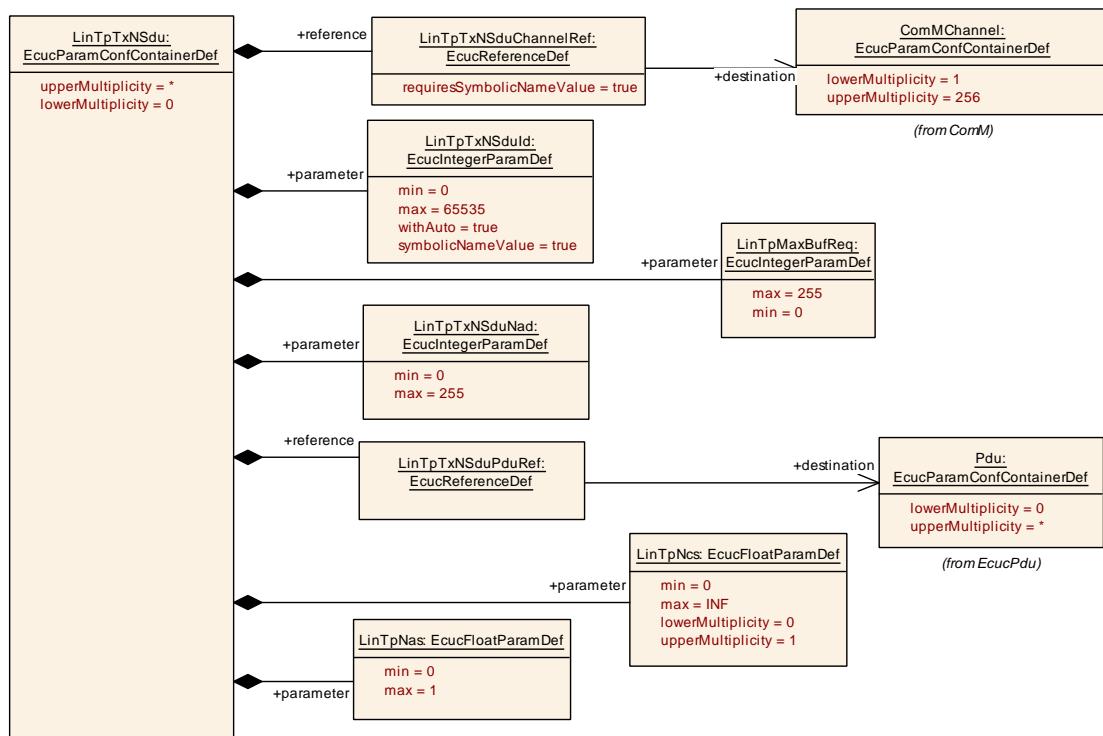

Figure 10.11: LIN Transport Protocol configuration – (3) LinTpTxNSdu

10.4.1 LinTp

[ECUC_LinTp_00425] Definition of EcucModuleDef LinTp [

Module Name	LinTp
Description	Configuration of the LIN Transport Protocol.
Post-Build Variant Support	true
Supported Config Variants	VARIANT-LINK-TIME, VARIANT-POST-BUILD, VARIANT-PRE-COMPILE

Included Containers		
Container Name	Multiplicity	Scope / Dependency
LinTpGeneral	1	Container that holds all LIN transport protocol general parameters.
LinTpGlobalConfig	1	This container contains the global configuration parameters of the LinTp.

]

10.4.2 [LinTpGeneral](#)

[ECUC_LinTp_00617] Definition of EcucParamConfContainerDef LinTpGeneral [

Container Name	LinTpGeneral
Parent Container	LinTp
Description	Container that holds all LIN transport protocol general parameters.
Configuration Parameters	

Included Parameters		
Parameter Name	Multiplicity	ECUC ID
LinTpChangeParameterApi	1	[ECUC_LinTp_00638]
LinTpVersionInfoApi	1	[ECUC_LinTp_00068]

No Included Containers

]

[ECUC_LinTp_00638] Definition of EcucBooleanParamDef LinTpChangeParameterApi [

Parameter Name	LinTpChangeParameterApi		
Parent Container	LinTpGeneral		
Description	This parameter, if set to true, enables the LinTp_ChangeParameter Api for this Module.		
Multiplicity	1		
Type	EcucBooleanParamDef		
Default value	-		
Post-Build Variant Value	false		
Value Configuration Class	Pre-compile time	X	All Variants



△

	Link time	–	
	Post-build time	–	
Scope / Dependency	scope: local		

]

[ECUC_LinTp_00068] Definition of EcucBooleanParamDef LinTpVersionInfoApi

[

Parameter Name	LinTpVersionInfoApi		
Parent Container	LinTpGeneral		
Description	Switches the LinTp_GetVersionInfo function ON or OFF.		
Multiplicity	1		
Type	EcucBooleanParamDef		
Default value	false		
Post-Build Variant Value	false		
Value Configuration Class	Pre-compile time	X	All Variants
	Link time	–	
	Post-build time	–	
Scope / Dependency	scope: local		

]

10.4.3 [LinTpGlobalConfig](#)

[ECUC_LinTp_00056] Definition of EcucParamConfContainerDef LinTpGlobal Config

[

Container Name	LinTpGlobalConfig
Parent Container	LinTp
Description	This container contains the global configuration parameters of the LinTp.
Configuration Parameters	

Included Parameters		
Parameter Name	Multiplicity	ECUC ID
LinTpMaxRxNSduCnt	0..1	[ECUC_LinTp_00635]
LinTpMaxTxNSduCnt	0..1	[ECUC_LinTp_00636]

Included Containers		
Container Name	Multiplicity	Scope / Dependency
LinTpChannelConfig	0..*	This container contains the channel specific configuration parameters of LinTp.
LinTpDemEventParameterRefs	0..1	Container for the references to DemEventParameter elements which shall be invoked using the API Dem_SetEventStatus in case the corresponding error occurs. The Event Id is taken from the referenced DemEventParameter's DemEventId symbolic value. The standardized errors are provided in this container and can be extended by vendor-specific error references.
LinTpRxNSdu	0..*	This container exists once for each received N-SDU on any channel the node is connected to. This N-SDU produces meta data items of type LIN_NAD_8.
LinTpTxNSdu	0..*	This container exists once for each transmitted N-SDU on any channel the node is connected to. This N-SDU consumes meta data items of type LIN_NAD_8.

]

[ECUC_LinTp_00635] Definition of EcucIntegerParamDef LinTpMaxRxNSduCnt [

Parameter Name	LinTpMaxRxNSduCnt		
Parent Container	LinTpGlobalConfig		
Description	Maximum number of NSdus. This parameter is needed only in case of post-build loadable implementation using static memory allocation.		
Multiplicity	0..1		
Type	EcucIntegerParamDef		
Range	0 .. 65535		
Default value	-		
Post-Build Variant Value	false		
Value Configuration Class	Pre-compile time	X	VARIANT-PRE-COMPILE
	Link time	X	VARIANT-LINK-TIME, VARIANT-POST-BUILD
	Post-build time	-	
Scope / Dependency	scope: local		

]

[ECUC_LinTp_00636] Definition of EcucIntegerParamDef LinTpMaxTxNSduCnt [

Parameter Name	LinTpMaxTxNSduCnt		
Parent Container	LinTpGlobalConfig		
Description	Maximum number of NSdus. This parameter is needed only in case of post-build loadable implementation using static memory allocation.		
Multiplicity	0..1		
Type	EcucIntegerParamDef		
Range	0 .. 65535		
Default value	-		
Post-Build Variant Value	false		
Value Configuration Class	Pre-compile time	X	VARIANT-PRE-COMPILE





	Link time	X	VARIANT-LINK-TIME, VARIANT-POST-BUILD
	Post-build time	-	
Scope / Dependency	scope: local		

]

10.4.4 LinTpChannelConfig

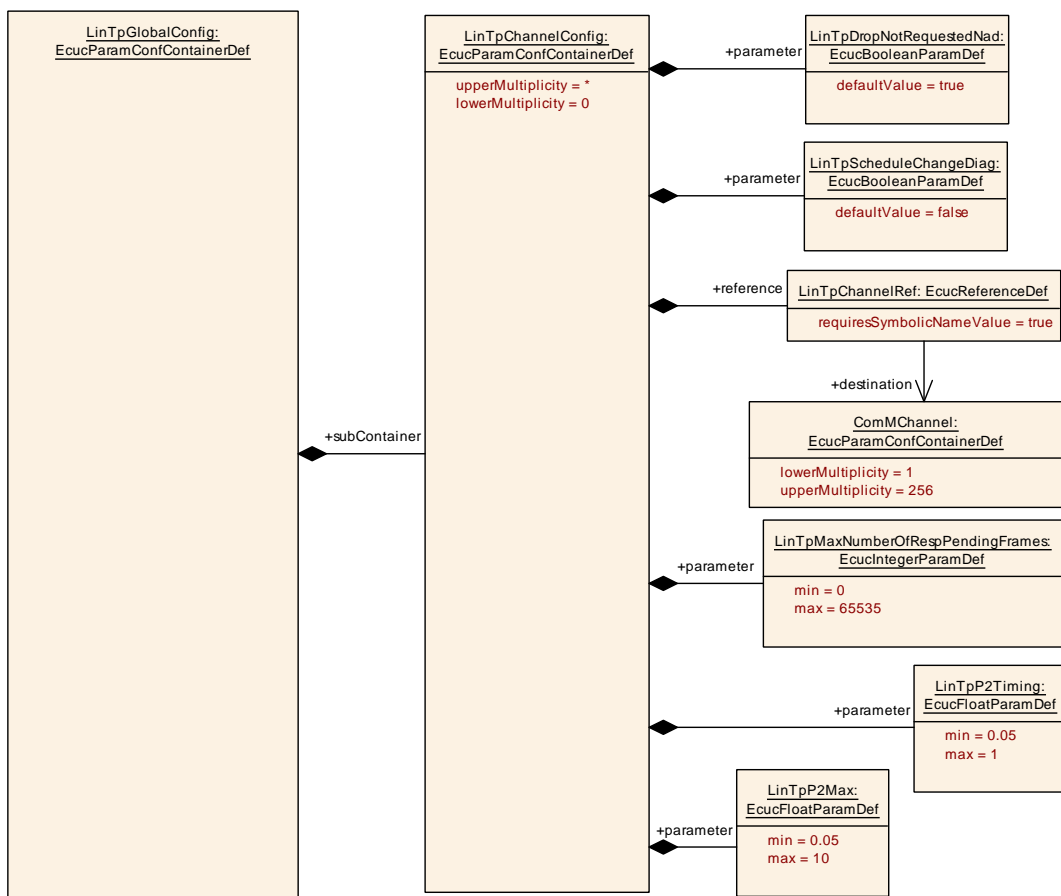

Figure 10.12: LIN Transport Protocol Channel configuration

[ECUC_LinTp_00071] Definition of EcucParamConfContainerDef LinTpChannel Config

Container Name	LinTpChannelConfig
Parent Container	LinTpGlobalConfig
Description	This container contains the channel specific configuration parameters of LinTp.





Post-Build Variant Multiplicity	true		
Multiplicity Configuration Class	Pre-compile time	X	VARIANT-PRE-COMPILE
	Link time	X	VARIANT-LINK-TIME
	Post-build time	X	VARIANT-POST-BUILD
Configuration Parameters			

Included Parameters		
Parameter Name	Multiplicity	ECUC ID
LinTpDropNotRequestedNad	1	[ECUC_LinTp_00072]
LinTpMaxNumberOfRespPendingFrames	1	[ECUC_LinTp_00624]
LinTpP2Max	1	[ECUC_LinTp_00622]
LinTpP2Timing	1	[ECUC_LinTp_00625]
LinTpScheduleChangeDiag	1	[ECUC_LinTp_00070]
LinTpChannelRef	1	[ECUC_LinTp_00073]

No Included Containers

]

[ECUC_LinTp_00072] Definition of EcucBooleanParamDef LinTpDropNotRequestedNad [

Parameter Name	LinTpDropNotRequestedNad		
Parent Container	LinTpChannelConfig		
Description	Configures if TP Frames of not requested LIN-Slaves are dropped or not. TRUE: Drop TP Frames of not requested LIN-Slaves FALSE: Keep TP Frames of not requested LIN-Slaves Only used for LIN Master nodes, ignored for slave nodes.		
Multiplicity	1		
Type	EcucBooleanParamDef		
Default value	true		
Post-Build Variant Value	true		
Value Configuration Class	Pre-compile time	X	VARIANT-PRE-COMPILE
	Link time	X	VARIANT-LINK-TIME
	Post-build time	X	VARIANT-POST-BUILD
Scope / Dependency	scope: local		

]

[ECUC_LinTp_00624] Definition of EcucIntegerParamDef LinTpMaxNumberOfRespPendingFrames [

Parameter Name	LinTpMaxNumberOfRespPendingFrames		
Parent Container	LinTpChannelConfig		
Description	Configures the maximum number of allowed response pending frames. Only used for LIN Master nodes, ignored for slave nodes.		
Multiplicity	1		
Type	EcucIntegerParamDef		
Range	0 .. 65535		
Default value	-		
Post-Build Variant Value	true		
Value Configuration Class	Pre-compile time	X	VARIANT-PRE-COMPILE
	Link time	X	VARIANT-LINK-TIME
	Post-build time	X	VARIANT-POST-BUILD
Scope / Dependency	scope: local		

]

[ECUC_LinTp_00622] Definition of EcucFloatParamDef LinTpP2Max [

Parameter Name	LinTpP2Max		
Parent Container	LinTpChannelConfig		
Description	P2*max timeout when a response pending frame is expected in seconds. Note that the minimum value of LinTpP2Max shall be more than or equal to the value of LinTpP2Timing. Only used for LIN Master nodes, ignored for slave nodes.		
Multiplicity	1		
Type	EcucFloatParamDef		
Range	[0.05 .. 10]		
Default value	-		
Post-Build Variant Value	true		
Value Configuration Class	Pre-compile time	X	VARIANT-PRE-COMPILE
	Link time	X	VARIANT-LINK-TIME
	Post-build time	X	VARIANT-POST-BUILD
Scope / Dependency	scope: local		

]

[ECUC_LinTp_00625] Definition of EcucFloatParamDef LinTpP2Timing [

Parameter Name	LinTpP2Timing		
Parent Container	LinTpChannelConfig		
Description	Definition of the P2max timeout observation parameter in seconds. Only used for LIN Master nodes, ignored for slave nodes.		
Multiplicity	1		
Type	EcucFloatParamDef		
Range	[0.05 .. 1]		





Default value	-		
Post-Build Variant Value	true		
Value Configuration Class	Pre-compile time	X	VARIANT-PRE-COMPILE
	Link time	X	VARIANT-LINK-TIME
	Post-build time	X	VARIANT-POST-BUILD
Scope / Dependency	scope: local		

]

[ECUC_LinTp_00070] Definition of EcucBooleanParamDef LinTpScheduleChangeDiag [

Parameter Name	LinTpScheduleChangeDiag		
Parent Container	LinTpChannelConfig		
Description	Enables or disables the call of BswM_LinTp_RequestMode() to diagnostic request/response schedule. false: BswM is not called true: BswM is called Only used for LIN Master nodes, ignored for slave nodes.		
Multiplicity	1		
Type	EcucBooleanParamDef		
Default value	false		
Post-Build Variant Value	true		
Value Configuration Class	Pre-compile time	X	VARIANT-PRE-COMPILE
	Link time	X	VARIANT-LINK-TIME
	Post-build time	X	VARIANT-POST-BUILD
Scope / Dependency	scope: local		

]

[ECUC_LinTp_00073] Definition of EcucReferenceDef LinTpChannelRef [

Parameter Name	LinTpChannelRef		
Parent Container	LinTpChannelConfig		
Description	Index of the channel this LinTp channel belongs to.		
Multiplicity	1		
Type	Symbolic name reference to ComMChannel		
Post-Build Variant Value	true		
Value Configuration Class	Pre-compile time	X	VARIANT-PRE-COMPILE
	Link time	X	VARIANT-LINK-TIME
	Post-build time	X	VARIANT-POST-BUILD
Scope / Dependency	scope: local		

]

10.4.5 LinTpDemEventParameterRefs

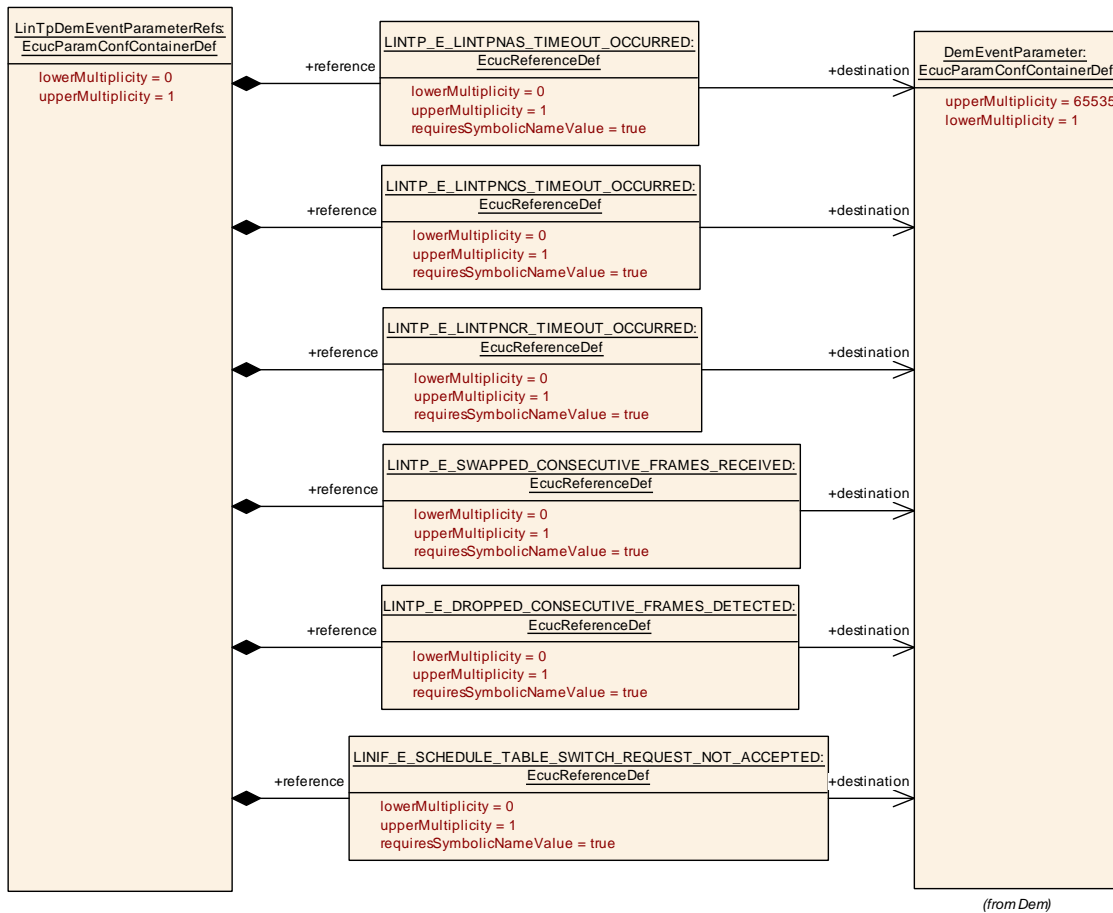

Figure 10.13: LIN Transport Protocol References to DemEventParameter

[ECUC_LinTp_00639] Definition of EcucParamConfContainerDef LinTpDemEventParameterRefs

Container Name	LinTpDemEventParameterRefs		
Parent Container	LinTpGlobalConfig		
Description	Container for the references to DemEventParameter elements which shall be invoked using the API Dem_SetEventStatus in case the corresponding error occurs. The Event Id is taken from the referenced DemEventParameter's DemEventId symbolic value. The standardized errors are provided in this container and can be extended by vendor-specific error references.		
Post-Build Variant Multiplicity	false		
Multiplicity Configuration Class	Pre-compile time	X	All Variants
	Link time	–	
	Post-build time	–	
Configuration Parameters			

Included Parameters		
Parameter Name	Multiplicity	ECUC ID
LINIF_E_SCHEDULE_TABLE_SWITCH_REQUEST_NOT_ACCEPTED	0..1	[ECUC_LinTp_00645]
LINTP_E_DROPPED_CONSECUTIVE_FRAMES_DETECTED	0..1	[ECUC_LinTp_00644]
LINTP_E_LINTPNAS_TIMEOUT_OCCURRED	0..1	[ECUC_LinTp_00640]
LINTP_E_LINTPNCR_TIMEOUT_OCCURRED	0..1	[ECUC_LinTp_00642]
LINTP_E_LINTPNCS_TIMEOUT_OCCURRED	0..1	[ECUC_LinTp_00641]
LINTP_E_SWAPPED_CONSECUTIVE_FRAMES_RECEIVED	0..1	[ECUC_LinTp_00643]

No Included Containers

[ECUC_LinTp_00645] Definition of EcucReferenceDef LINIF_E_SCHEDULE_TABLE_SWITCH_REQUEST_NOT_ACCEPTED

Parameter Name	LINIF_E_SCHEDULE_TABLE_SWITCH_REQUEST_NOT_ACCEPTED		
Parent Container	LinTpDemEventParameterRefs		
Description	A Reference to DemEventParameter element which shall be invoked using the API Dem_SetEventStatus in case LINIF_E_SCHEDULE_TABLE_SWITCH_REQUEST_NOT_ACCEPTED error occurs. The EventId is taken from the referenced DemEventParameter's DemEventId symbolic value.		
Multiplicity	0..1		
Type	Symbolic name reference to DemEventParameter		
Post-Build Variant Multiplicity	false		
Post-Build Variant Value	false		
Multiplicity Configuration Class	Pre-compile time	X	All Variants
	Link time	–	
	Post-build time	–	
Value Configuration Class	Pre-compile time	X	All Variants
	Link time	–	
	Post-build time	–	
Scope / Dependency	scope: ECU		

[ECUC_LinTp_00644] Definition of EcucReferenceDef LINTP_E_DROPPED_CONSECUTIVE_FRAMES_DETECTED

Parameter Name	LINTP_E_DROPPED_CONSECUTIVE_FRAMES_DETECTED		
Parent Container	LinTpDemEventParameterRefs		
Description	A Reference to DemEventParameter element which shall be invoked using the API Dem_SetEventStatus in case LINTP_E_DROPPED_CONSECUTIVE_FRAMES_DETECTED error occurs. The EventId is taken from the referenced DemEventParameter's DemEventId symbolic value.		
Multiplicity	0..1		





Type	Symbolic name reference to DemEventParameter		
Post-Build Variant Multiplicity	false		
Post-Build Variant Value	false		
Multiplicity Configuration Class	Pre-compile time	X	All Variants
	Link time	–	
	Post-build time	–	
Value Configuration Class	Pre-compile time	X	All Variants
	Link time	–	
	Post-build time	–	
Scope / Dependency	scope: ECU		

]

[ECUC_LinTp_00640] Definition of EcucReferenceDef LINTP_E_LINTPNAS_TIMEOUT_OCCURRED [

Parameter Name	LINTP_E_LINTPNAS_TIMEOUT_OCCURRED		
Parent Container	LinTpDemEventParameterRefs		
Description	A Reference to DemEventParameter element which shall be invoked using the API Dem_SetEventStatus in case LINTP_E_LINTPNAS_TIMEOUT_OCCURRED error occurs. The EventId is taken from the referenced DemEventParameter's DemEventId symbolic value.		
Multiplicity	0..1		
Type	Symbolic name reference to DemEventParameter		
Post-Build Variant Multiplicity	false		
Post-Build Variant Value	false		
Multiplicity Configuration Class	Pre-compile time	X	All Variants
	Link time	–	
	Post-build time	–	
Value Configuration Class	Pre-compile time	X	All Variants
	Link time	–	
	Post-build time	–	
Scope / Dependency	scope: ECU		

]

[ECUC_LinTp_00642] Definition of EcucReferenceDef LINTP_E_LINTPNCR_TIMEOUT_OCCURRED [

Parameter Name	LINTP_E_LINTPNCR_TIMEOUT_OCCURRED		
Parent Container	LinTpDemEventParameterRefs		
Description	A Reference to DemEventParameter element which shall be invoked using the API Dem_SetEventStatus in case LINTP_E_LINTPNCR_TIMEOUT_OCCURRED error occurs. The EventId is taken from the referenced DemEventParameter's DemEventId symbolic value.		
Multiplicity	0..1		
Type	Symbolic name reference to DemEventParameter		





Post-Build Variant Multiplicity	false		
Post-Build Variant Value	false		
Multiplicity Configuration Class	Pre-compile time	X	All Variants
	Link time	–	
	Post-build time	–	
Value Configuration Class	Pre-compile time	X	All Variants
	Link time	–	
	Post-build time	–	
Scope / Dependency	scope: ECU		

]

[ECUC_LinTp_00641] Definition of EcucReferenceDef LINTP_E_LINTPNCS_TIMEOUT_OCCURRED [

Parameter Name	LINTP_E_LINTPNCS_TIMEOUT_OCCURRED		
Parent Container	LinTpDemEventParameterRefs		
Description	A Reference to DemEventParameter element which shall be invoked using the API Dem_SetEventStatus in case LINTP_E_LINTPNCS_TIMEOUT_OCCURRED error occurs. The EventId is taken from the referenced DemEventParameter's DemEventId symbolic value.		
Multiplicity	0..1		
Type	Symbolic name reference to DemEventParameter		
Post-Build Variant Multiplicity	false		
Post-Build Variant Value	false		
Multiplicity Configuration Class	Pre-compile time	X	All Variants
	Link time	–	
	Post-build time	–	
Value Configuration Class	Pre-compile time	X	All Variants
	Link time	–	
	Post-build time	–	
Scope / Dependency	scope: ECU		

]

[ECUC_LinTp_00643] Definition of EcucReferenceDef LINTP_E_SWAPPED_CONSECUTIVE_FRAMES_RECEIVED [

Parameter Name	LINTP_E_SWAPPED_CONSECUTIVE_FRAMES_RECEIVED		
Parent Container	LinTpDemEventParameterRefs		
Description	A Reference to DemEventParameter element which shall be invoked using the API Dem_SetEventStatus in case LINTP_E_SWAPPED_CONSECUTIVE_FRAMES_RECEIVED error occurs. The EventId is taken from the referenced DemEventParameter's DemEventId symbolic value.		
Multiplicity	0..1		
Type	Symbolic name reference to DemEventParameter		
Post-Build Variant Multiplicity	false		





Post-Build Variant Value	false		
Multiplicity Configuration Class	Pre-compile time	X	All Variants
	Link time	–	
	Post-build time	–	
Value Configuration Class	Pre-compile time	X	All Variants
	Link time	–	
	Post-build time	–	
Scope / Dependency	scope: ECU		

]

10.4.6 LinTpRxNSdu

[ECUC_LinTp_00428] Definition of EcucParamConfContainerDef LinTpRxNSdu [

Container Name	LinTpRxNSdu		
Parent Container	LinTpGlobalConfig		
Description	This container exists once for each received N-SDU on any channel the node is connected to. This N-SDU produces meta data items of type LIN_NAD_8.		
Post-Build Variant Multiplicity	true		
Multiplicity Configuration Class	Pre-compile time	X	VARIANT-PRE-COMPILE
	Link time	X	VARIANT-LINK-TIME
	Post-build time	X	VARIANT-POST-BUILD
Configuration Parameters			

Included Parameters		
Parameter Name	Multiplicity	ECUC ID
LinTpNcr	0..1	[ECUC_LinTp_00632]
LinTpRxNSduId	1	[ECUC_LinTp_00061]
LinTpRxNSduNad	1	[ECUC_LinTp_00062]
LinTpRxNSduChannelRef	1	[ECUC_LinTp_00060]
LinTpRxNSduPduRef	1	[ECUC_LinTp_00063]

No Included Containers

]

[ECUC_LinTp_00632] Definition of EcucFloatParamDef LinTpNcr

Parameter Name	LinTpNcr		
Parent Container	LinTpRxNSdu		
Description	Value in seconds of the N_Cr timeout. N_Cr is the time until reception of the next Consecutive Frame N_PDU.		
Multiplicity	0..1		
Type	EcucFloatParamDef		
Range	[0 .. 1]		
Default value	-		
Post-Build Variant Multiplicity	true		
Post-Build Variant Value	true		
Multiplicity Configuration Class	Pre-compile time	X	VARIANT-PRE-COMPILE
	Link time	X	VARIANT-LINK-TIME
	Post-build time	X	VARIANT-POST-BUILD
Value Configuration Class	Pre-compile time	X	VARIANT-PRE-COMPILE
	Link time	X	VARIANT-LINK-TIME
	Post-build time	X	VARIANT-POST-BUILD
Scope / Dependency	scope: local		

]

[ECUC_LinTp_00061] Definition of EcucIntegerParamDef LinTpRxNSduld

Parameter Name	LinTpRxNSduld		
Parent Container	LinTpRxNSdu		
Description	The identifier of the Transport Protocol message. This ID will be used by upper layers to call LinTp_ChangeParameter.		
Multiplicity	1		
Type	EcucIntegerParamDef (Symbolic Name generated for this parameter)		
Range	0 .. 65535		
Default value	-		
Post-Build Variant Value	false		
Value Configuration Class	Pre-compile time	X	All Variants
	Link time	-	
	Post-build time	-	
Scope / Dependency	scope: local withAuto = true		

]

[ECUC_LinTp_00062] Definition of EcucIntegerParamDef LinTpRxNSduNad

Parameter Name	LinTpRxNSduNad		
Parent Container	LinTpRxNSdu		
Description	A N-SDU transported on LIN is identified using the NAD for the specific slave.		
Multiplicity	1		



△

Type	EcucIntegerParamDef		
Range	0 .. 255		
Default value	–		
Post-Build Variant Value	true		
Value Configuration Class	Pre-compile time	X	VARIANT-PRE-COMPILE
	Link time	X	VARIANT-LINK-TIME
	Post-build time	X	VARIANT-POST-BUILD
Scope / Dependency	scope: local		

]

[ECUC_LinTp_00060] Definition of EcucReferenceDef LinTpRxNSduChannelRef

[

Parameter Name	LinTpRxNSduChannelRef		
Parent Container	LinTpRxNSdu		
Description	Index of the channel this N-SDU belongs to.		
Multiplicity	1		
Type	Symbolic name reference to ComMChannel		
Post-Build Variant Value	false		
Value Configuration Class	Pre-compile time	X	VARIANT-PRE-COMPILE
	Link time	X	VARIANT-LINK-TIME, VARIANT-POST-BUILD
	Post-build time	–	
Scope / Dependency	scope: local		

]

[ECUC_LinTp_00063] Definition of EcucReferenceDef LinTpRxNSduPduRef [

Parameter Name	LinTpRxNSduPduRef		
Parent Container	LinTpRxNSdu		
Description	Reference to the global PDU		
Multiplicity	1		
Type	Reference to Pdu		
Post-Build Variant Value	true		
Value Configuration Class	Pre-compile time	X	VARIANT-PRE-COMPILE
	Link time	X	VARIANT-LINK-TIME
	Post-build time	X	VARIANT-POST-BUILD
Scope / Dependency	scope: ECU		

]

10.4.7 LinTpTxNSdu

[ECUC_LinTp_00511] Definition of EcucParamConfContainerDef LinTpTxNSdu [

Container Name	LinTpTxNSdu		
Parent Container	LinTpGlobalConfig		
Description	This container exists once for each transmitted N-SDU on any channel the node is connected to. This N-SDU consumes meta data items of type LIN_NAD_8.		
Post-Build Variant Multiplicity	true		
Multiplicity Configuration Class	Pre-compile time	X	VARIANT-PRE-COMPILE
	Link time	X	VARIANT-LINK-TIME
	Post-build time	X	VARIANT-POST-BUILD
Configuration Parameters			

Included Parameters			
Parameter Name	Multiplicity	ECUC ID	
LinTpMaxBufReq	1	[ECUC_LinTp_00637]	
LinTpNas	1	[ECUC_LinTp_00633]	
LinTpNcs	0..1	[ECUC_LinTp_00634]	
LinTpTxNSduld	1	[ECUC_LinTp_00065]	
LinTpTxNSduNad	1	[ECUC_LinTp_00066]	
LinTpTxNSduChannelRef	1	[ECUC_LinTp_00064]	
LinTpTxNSduPduRef	1	[ECUC_LinTp_00067]	

No Included Containers

]

[ECUC_LinTp_00637] Definition of EcucIntegerParamDef LinTpMaxBufReq [

Parameter Name	LinTpMaxBufReq		
Parent Container	LinTpTxNSdu		
Description	This parameter defines the maximum number of times the LinTp should request upper layer for the Tx Buffer. It is also used to limit the number of retries for PduR_LinTpCopy TxData when no timer is active.		
Multiplicity	1		
Type	EcucIntegerParamDef		
Range	0 .. 255		
Default value	-		
Post-Build Variant Value	true		
Value Configuration Class	Pre-compile time	X	VARIANT-PRE-COMPILE
	Link time	X	VARIANT-LINK-TIME
	Post-build time	X	VARIANT-POST-BUILD
Scope / Dependency	scope: local		

]

[ECUC_LinTp_00633] Definition of EcucFloatParamDef LinTpNas [

Parameter Name	LinTpNas		
Parent Container	LinTpTxNSdu		
Description	Value in seconds of the N_As timeout. N_As is the time for transmission of a LIN frame (any N_PDU) on the part of the sender.		
Multiplicity	1		
Type	EcucFloatParamDef		
Range	[0 .. 1]		
Default value	-		
Post-Build Variant Value	true		
Value Configuration Class	Pre-compile time	X	VARIANT-PRE-COMPILE
	Link time	X	VARIANT-LINK-TIME
	Post-build time	X	VARIANT-POST-BUILD
Scope / Dependency	scope: local		

]

[ECUC_LinTp_00634] Definition of EcucFloatParamDef LinTpNcs [

Parameter Name	LinTpNcs		
Parent Container	LinTpTxNSdu		
Description	Value in seconds of the performance requirement of N-Cs. N-Cs is the time which elapses between the transmit request of a CF N-PDU until the transmit request of the next CF N-PDU.		
Multiplicity	0..1		
Type	EcucFloatParamDef		
Range	[0 .. INF]		
Default value	-		
Post-Build Variant Multiplicity	true		
Post-Build Variant Value	true		
Multiplicity Configuration Class	Pre-compile time	X	VARIANT-PRE-COMPILE
	Link time	X	VARIANT-LINK-TIME
	Post-build time	X	VARIANT-POST-BUILD
Value Configuration Class	Pre-compile time	X	VARIANT-PRE-COMPILE
	Link time	X	VARIANT-LINK-TIME
	Post-build time	X	VARIANT-POST-BUILD
Scope / Dependency	scope: local		

]

[ECUC_LinTp_00065] Definition of EcucIntegerParamDef LinTpTxNSduld [

Parameter Name	LinTpTxNSduld		
Parent Container	LinTpTxNSdu		
Description	The identifier of the Transport Protocol message. This ID will be the one that is communicated with upper layers.		
Multiplicity	1		





Type	EcucIntegerParamDef (Symbolic Name generated for this parameter)		
Range	0 .. 65535		
Default value	–		
Post-Build Variant Value	false		
Value Configuration Class	Pre-compile time	X	All Variants
	Link time	–	
	Post-build time	–	
Scope / Dependency	scope: local withAuto = true		

]

[ECUC_LinTp_00066] Definition of EcucIntegerParamDef LinTpTxNSduNad [

Parameter Name	LinTpTxNSduNad		
Parent Container	LinTpTxNSdu		
Description	A N-SDU transported on LIN is identified using the NAD for the specific slave.		
Multiplicity	1		
Type	EcucIntegerParamDef		
Range	0 .. 255		
Default value	–		
Post-Build Variant Value	true		
Value Configuration Class	Pre-compile time	X	VARIANT-PRE-COMPILE
	Link time	X	VARIANT-LINK-TIME
	Post-build time	X	VARIANT-POST-BUILD
Scope / Dependency	scope: local		

]

[ECUC_LinTp_00064] Definition of EcucReferenceDef LinTpTxNSduChannelRef [

[

Parameter Name	LinTpTxNSduChannelRef		
Parent Container	LinTpTxNSdu		
Description	Index of the channel this N-SDU belongs to.		
Multiplicity	1		
Type	Symbolic name reference to ComMChannel		
Post-Build Variant Value	false		
Value Configuration Class	Pre-compile time	X	VARIANT-PRE-COMPILE
	Link time	X	VARIANT-LINK-TIME, VARIANT-POST-BUILD
	Post-build time	–	
Scope / Dependency	scope: local		

]

[ECUC_LinTp_00067] Definition of EcucReferenceDef LinTpTxNSduPduRef [

Parameter Name	LinTpTxNSduPduRef		
Parent Container	LinTpTxNSdu		
Description	Reference to the global PDU		
Multiplicity	1		
Type	Reference to Pdu		
Post-Build Variant Value	true		
Value Configuration Class	Pre-compile time	X	VARIANT-PRE-COMPILE
	Link time	X	VARIANT-LINK-TIME
	Post-build time	X	VARIANT-POST-BUILD
Scope / Dependency	scope: ECU		

]

10.5 Published Information

For details refer to the chapter 10.3 “Published Information” in SWS_BSWGeneral [7].

A Not applicable requirements

[SWS_LinIf_NA_99999]

Upstream requirements: SRS_BSW_00432, SRS_BSW_00433, SRS_BSW_00417, SRS_BSW_-
00437, SRS_BSW_00422, SRS_Lin_01600

[These requirements are not applicable to this specification.]

B Change history of AUTOSAR traceable items

Please note that the lists in this chapter also include traceable items that have been removed from the specification in a later version. These items do not appear as hyperlinks in the document.

B.1 Traceable item history of this document according to AUTOSAR Release R24-11

B.1.1 Added Specification Items in R24-11

Number	Heading
[SWS_LinIf_00887]	LIN Interface state-machine and channel sub-state-machine for LIN Master Nodes
[SWS_LinIf_00888]	LIN Interface state-machine and channel sub-state-machine for LIN Slave Nodes
[SWS_LinIf_00889]	Include the header file of LSduR for LinIf
[SWS_LinIf_00890]	Limitation on invocation of LSduR_LinIfRxIndication in master nodes
[SWS_LinIf_00891]	Invocation of LSduR_LinIfRxIndication for Response in slave nodes
[SWS_LinIf_00892]	Invocation of LSduR_LinIfTriggerTransmit in master nodes
[SWS_LinIf_00893]	Invocation of Lin_SendFrame after successful invocation of LSduR_LinIfTriggerTransmit in master nodes
[SWS_LinIf_00894]	Behavior after failed invocation of LSduR_LinIfTriggerTransmit in master nodes
[SWS_LinIf_00895]	Limitation on invocation of LSduR_LinIfTxConfirmation in master nodes
[SWS_LinIf_00896]	Invocation of LSduR_LinIfTxConfirmation at error or busy conditions in master nodes
[SWS_LinIf_00897]	Invocation of LSduR_LinIfTriggerTransmit after Header indication in slave nodes
[SWS_LinIf_00898]	Handling of Cs, DI and Drc in slave nodes
[SWS_LinIf_00899]	Handling of Drc for failed invocation of LSduR_LinIfTriggerTransmit in slave nodes
[SWS_LinIf_00900]	Invocation of LSduR_LinIfTxConfirmation after LinIf_TxConfirmation in slave nodes
[SWS_LinIf_00901]	Invocation of LSduR_LinIfTxConfirmation after LinIf_LinErrorIndication in slave nodes

Table B.1: Added Specification Items in R24-11

B.1.2 Changed Specification Items in R24-11

Number	Heading
[ECUC_LinIf_00035]	Definition of EcucParamConfContainerDef LinIfRxPdu
[ECUC_LinIf_00049]	Definition of EcucParamConfContainerDef LinIfTxPdu
[SWS_LinIf_00033]	
[SWS_LinIf_00128]	
[SWS_LinIf_00225]	
[SWS_LinIf_00226]	
[SWS_LinIf_00360]	Definition of optional interfaces requested by module LinIf
[SWS_LinIf_00497]	
[SWS_LinIf_00669]	
[SWS_LinIf_00706]	
[SWS_LinIf_00722]	
[SWS_LinIf_00723]	
[SWS_LinIf_00724]	
[SWS_LinIf_00728]	
[SWS_LinIf_00734]	
[SWS_LinIf_00738]	
[SWS_LinIf_00739]	
[SWS_LinIf_00740]	
[SWS_LinIf_00741]	
[SWS_LinIf_00742]	

Table B.2: Changed Specification Items in R24-11

B.1.3 Deleted Specification Items in R24-11

Number	Heading
[ECUC_LinIf_00054]	Definition of EcucFunctionNameDef LinIfTxConfirmationUL
[ECUC_LinIf_00055]	Definition of EcucFunctionNameDef LinIfRxIndicationUL
[ECUC_LinIf_00609]	Definition of EcucEnumerationParamDef LinIfUserTxUL
[ECUC_LinIf_00610]	Definition of EcucEnumerationParamDef LinIfUserRxIndicationUL
[ECUC_LinIf_00628]	Definition of EcucFunctionNameDef LinIfTxTriggerTransmitUL
[SWS_LinIf_00528]	Definition of configurable interface <User_TriggerTransmit>
[SWS_LinIf_00529]	Definition of configurable interface <User_TxConfirmation>
[SWS_LinIf_00530]	Definition of configurable interface <User_RxIndication>

Table B.3: Deleted Specification Items in R24-11